Average net paid circulation of THE CHICAGO TRIBUNE, January, 1922:
Daily - - - 487,204
Sunday - - 808,881

Chicago Daily Tribune.

THE WORLD'S GREATEST NEWSPAPER

FINAL EDITION

VOLUME LXXXI.—NO. 34. C. [COPYRIGHT: 1922: BY THE CHICAGO TRIBUNE.] THURSDAY, FEBRUARY 9, 1922.—28 PAGES. THIS PAPER CONSISTS OF TWO SECTIONS—SECTION ONE. ** PRICE TWO CENTS IN CHICAGO AND SUBURBS. ELSEWHERE THREE CENTS.

FIND MABEL NORMAND NOTES

LENIN SELECTS CHICAGO FOR A BIG FUND DRIVE

New "Red Cross" Is Solicitors' Ruse.

(By a Staff Correspondent.)

Washington, D. C., Feb. 8.—[Special.]—Chicago has been selected as the headquarters, and the middle west for the special field of activity, of the latest attempt of soviet agents to obtain funds in the United States.

ARTHUR CAPPER. [Und. & Und. Photo.]

This time the campaign is for "big money." The appeal is being made by the recently created American committee for Russian famine relief from its offices in the Steinway building. Distribution, it announces, is to be through the Russian Red Cross under American supervision.

"Red Cross" Is Lure.

Making use of the famine conditions in the Volga valley to enlist sympathy and the honored words "Red Cross" to inspire confidence, the new committee's organizers, Walter A. Liggett and A. W. Ricker, have induced large numbers of well known Americans, including several United States senators, representatives, state governors, and others, to permit the use of their names on its "advisory council."

That the American bureau of the Russian Red Cross consists of Dr. D. H. Dubrowsky, formerly associated with Ludwig Martens and, since the deportation of the latter, leading representative of the soviet government in this country, T. C. Ohsohl, and Dr. Michaelowsky, all three well if not favorably known to the department of justice; and that the Russian Red Cross in question is a soviet organization created to do its work in countries which have not recognized the Lenin-Trotzky régime and refuse knowingly to tolerate the activities of their agents, are facts upon which the organizers of the committee do not dwell and indeed make every effort to avoid in discussing its activities.

JOSEPH I. FRANCE. [Amer. Press. Assn.]

Prominent Persons Listed.

Among the senators whose names appear upon the new letterhead are Porter J. McCumber [N. D.], Joseph I. France [Md.], Arthur Capper [Kas.], Joseph E. Ransdell [La.], Robert M. La Follette [Wis.], T. J. Walsh [Mont.], T. H. Caraway [Ark.], E. F. Ladd [N. D.], David I. Walsh [Mass.]. The representatives include Lampert, Beck, and E. F. Browne [Wis.], Keller and C. R. Davis [Minn.], and Sinclair, Burtniss, and Young [N. D.].

The governors of Wisconsin, Michigan, Montana, Iowa, Missouri, Kansas, Mississippi, Oklahoma, Kentucky, Colorado, and Arkansas are named, and large numbers of bishops, rabbis, college presidents, and other prominent persons, including former Representative William Kent [Cal.], William Allen White, Miss Elizabeth Brandeis, Julia Green Scott, Mrs. Matthew T. Scott of Bloomington, Ill., former president general of the D. A. R.; Mrs. Harriet B. Laidlaw of the Woman's National Voters' league, and others.

Too Much for Gov. Davis.

The name of Gov. Davis of Idaho does not appear, Gov. Davis having addressed certain inquiries to Secretary of Commerce Hoover, who answered by quoting to him the following telegram sent by the department of justice in answer to a similar inquiry from the Milwaukee Journal:

"Following relief committees are officered and managed by well known Communists or sympathizers: Friends of Soviet Russia, Russian Red Cross, medical relief to soviet Russia, American federated Russian famine relief committee. Officers among others comprise Dr. Dubrowsky and Dr. Jacob Hartman, formerly connected with Ludwig Martens. Such portion of their funds or supplies as are transmitted to Russia are shipped to the soviet officials for distribution by them.

"These organizations are apparently opposed to the American relief administration, which handles congressional

(Continued on page 4, column 4.)

NEWS SUMMARY

DOMESTIC.

Mabel Normand's letters to Taylor found hidden in old boot in his home; "Love cult" may play part in inquiry; conspiracy of silence is suspected.

New-Beveridge senatorial race expected to indicate reaction of Indiana Republicans to Harding administration.

Delay in selecting jury to try Mrs. Madelynn Obenchain is due to talesmen's objection to voting death penalty.

Inside story of German propaganda is told by James P. Keating in Thompson suit against TRIBUNE.

LOCAL.

Delays of law make Chicago favorite resort for criminals.

Judges and other civic leaders meet today to devise ways to disarm city's pistol toters.

Judge Landis rebukes Col. Clinnin and an aid for alleged irregularity in office.

Samuel Insull says opera of the future will be opera for all Chicago.

Brundage and Deneen camps stand pat, and hope of peace ends as primary filing day nears.

Ald. Lyle proposes licensing flat buildings and rooming houses.

Small "pardons" in school board case provoke long legal battle.

WASHINGTON.

Chicago and middle west the field of action for latest and most ambitious attempt of bolshevists to get "big money" in the United States.

Experts place cost of bonus at $350,000,000 a year.

President Harding sends Brig. Gen. Russell to Haiti.

Secretary Hughes discusses with Pan-American union the "indirect effect" of world conference action.

Senate passes coöperative marketing bill, 58 to 1, in farm bloc victory.

Work on fourteen United States capital ships stopped.

Diplomats believe President Harding will decline participation in Genoa conference.

FOREIGN.

Sixty Ulstermen held as hostages by Sinn Fein radicals following series of border raids. Two killed in fighting.

Build grandstands in St. Peter's for guests at pope's coronation.

TRIBUNE correspondent finds American trade in British West Indies despite tariff bars.

Tokio government successfully defends Washington conference in diet.

EDITORIALS.

The Mis-Governor of Illinois, The Compromise on Restriction, An Objection to the Bonus, Orphans of the Storm; Ford, the Farmers, and Muscle Shoals.

SPORTING.

Wisconsin faculty committee investigates amateur standing of four athletes.

World's championship bowling meet opens with twenty-four picked contestants of nation here tonight.

Boxer Pal Moore ill and Bud Taylor substituted against Jimmy Kelly on U. S. S. Commodore here tomorrow.

University of Illinois trustees vote to start $2,500,000 stadium at session here.

MARKETS.

Crop scare causes wave of buying that sends wheat up 2½@4¾c; corn, ¾@1⅛c; oats, ⅛@½c, and rye, 1⅞@2½c.

Reviews of steel trade report improvement in the industry; renewed railroad buying is feature.

Government calls Victory 3¾ bonds for redemption on June 15 and on that date they cease to bear interest.

THE WEATHER

THURSDAY, FEBRUARY 9, 1922.

Sunrise, 6:54 a. m. Sunset, 5:15 p. m. Moon sets 5:27 a. m. on the 10th.

Chicago and vicinity—Rain probably Thursday, with continued mild temperature; Friday mostly overcast and colder; strong southerly winds Thursday, shifting to northwest by night.

Illinois—Unsettled Thursday, with probably rain in north portion, warmer in south portion; Friday partly overcast and colder.

TRIBUNE BAROMETER.

TEMPERATURES IN CHICAGO

MAXIMUM, 2 P. M. 44
MINIMUM, 3 A. M. 20

11 p. m.	23	7 a. m.	24	3 p. m.	44
Midnight	22	8 a. m.	26	4 p. m.	42
1 a. m.	22	9 a. m.	30	5 p. m.	41
2 a. m.	21	10 a. m.	35	6 p. m.	40
3 a. m.	20	11 a. m.	38	7 p. m.	39
4 a. m.	21	Noon	40	8 p. m.	38
5 a. m.	21	1 p. m.	42	9 p. m.	37
6 a. m.	23	2 p. m.	44	10 p. m.	37

Mean temperature for 24 hours to 10 o'clock last night, 32. Normal for the day, 26. Excess since Jan. 1, 8 degrees.
Precipitation to 7 p. m., none. Deficiency since Jan. 1, 1.18 inches.

SHIPPERS' ADVICE.

Protect shipments originating in or passing through Chicago to reach destination by Friday night from temperatures as follows: North and northwest, 5 to 20 degrees; west, 15 to 22 degrees; south and east, 32 degrees or above.

LAW'S DELAYS MAKE CHICAGO CRIME RESORT

Badger State Offers Contrast.

This is the first article in a series by Mr. Evans on some of the basic aspects of the crime situation.

BY ARTHUR EVANS.

Chicago is the home of some 10,000 professional criminals, or about one-third of 1 per cent of the city's population, according to the estimates of the crime commission. Milwaukee, only eighty miles away, is reported comparatively free from crooks.

Why such a contrast? The experts ascribe it to the difference between the machinery of the law in Illinois and in Wisconsin. In Illinois the wheels of justice grind proverbially slow—largely attributed by the experts to an old-fashioned grand jury system. But across the state line they run in high gear.

Fast Work in Wisconsin.

It is an ordinary occurrence for Superintendent of Police Fitzmorris to send a captured criminal from Chicago to Milwaukee and receive word next day that the prisoner was taken into court that morning, sentenced in the afternoon and given his number in Waupun before nightfall. And only a week ago last Saturday, Michael Hughes, chief of Chicago's detective bureau, sent two prisoners to Eau Claire, Wis. On Monday he got word that one of the men had been given thirty years in the penitentiary. On Wednesday came a wire that the second man had just been given twenty-eight years.

Speedy trial discourages crime while slowness of justice encourages it. The result is that habitual criminals give Wisconsin cities a wider berth than many other communities. Some of the hardened ones may have their summer homes among the Wisconsin lakes, but when it comes to pulling a job they prefer to get across the boundary line into a state where the machinery of the law appears now to be so rigged and weighted as to afford a larger percentage of protection to the criminal than to society. Ask any recognized police authority.

Few Murders Punished.

During the year 1921 less than one out of four of all the defendants tried for murder in Cook county were convicted, so the statistics of the crime commission show. In cases involving 225 defendants there were only six death sentences—one of these was in the case of Thomas O'Connor, who escaped from the county jail and is now a fugitive.

The deterrent effect upon crime exercised by the speedy trial of criminal cases is shown by Chicago's experience itself. On April 1, 1920, there were 135 persons indicted for murder awaiting trial in Chicago. In 104 of these cases the accused were out on bond, and in the majority of cases so much time had passed since indictment that witnesses had vanished and much evidence lost. The crime commission brought it to the attention of the courts. Four judges in the civil courts volunteered to sit on the criminal bench to try cases until the murder docket was cleared.

Effects of Sure Justice.

In the trial of these cases twelve we resentenced to hang and twelve to the penitentiary. The effect on the volume of crimes of violence in Chicago—murders, burglaries, and robberies—was electrical. The murder rate in Chicago was almost cut in half. Where there were 330 murders in 1919, there were 190 in 1921. Where there were 6,108 burglaries in 1919, there were 4,774 in 1921. Robberies in 1919 were 2,912, and in 1921 they were 2,558.

Where during the first eleven months of 1919, 15,526 criminal complaints were received by the department of police, the first eleven months of 1921 showed 10,585, a reduction of one-third.

Winter "Wave" Here.

Just now Chicago, in common with most other large cities, is experiencing the usual winter "crime wave." Unemployment invariably increases casual crime. Cold weather usually brings an "epidemic." But the wave is getting lower all the time. The curve of the volume of crime is flattening out. As it becomes more highly organized, crime tends to operate more uniformly throughout all the twelve months—so the charts of the crime commission indicate. It is more of a continuous operation than it was half a dozen years ago. Organized crime seems to have called in the efficiency engineers. It has built up a

(Continued on page 6, column 2.)

A KEY FOR ANY LOCK

[Copyright: 1922: By The Chicago Tribune.]

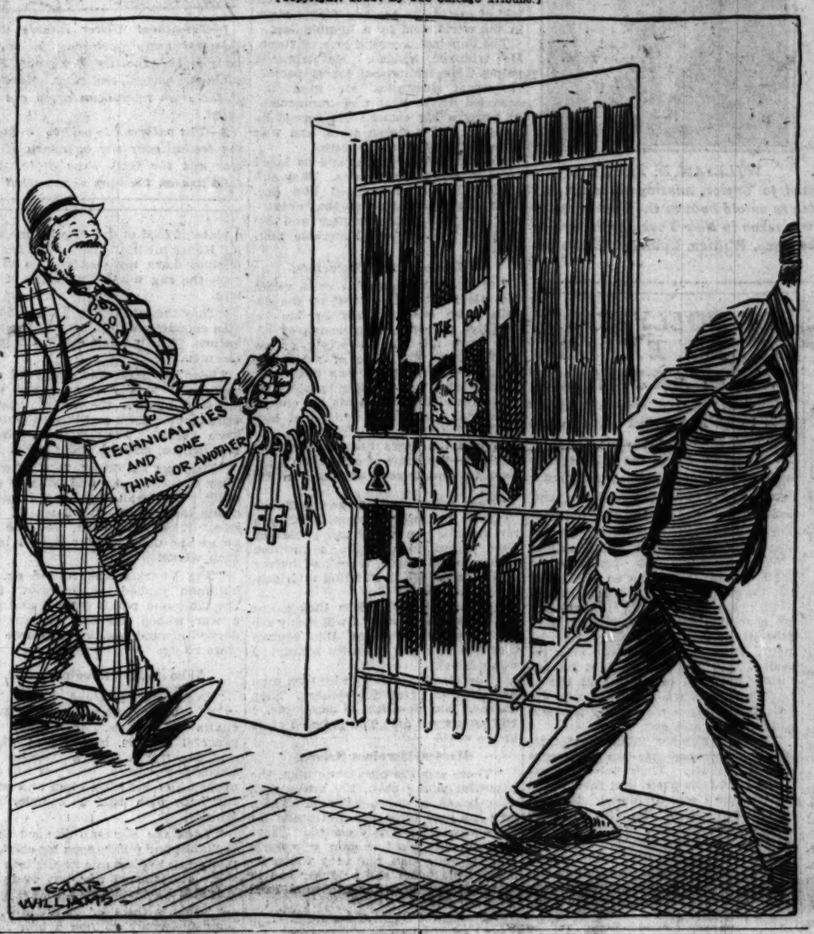

'KEEP THE RAZOR IF YOU MUST, BUT NOT MY SAWBUCK'

The world's transient treasures are of no consequence to the Rev. George E. Kline, pastor of the Free Methodist church, Evanston, but he loved his sawbuck. They were inseparable, until yesterday, when burglars visited his home at 1814 Ridge avenue.

"They took my razor, two chairs and a table, and the sawbuck," he told the police. "I can't get along without it. I not only kept physically fit by using it sawing wood for the fireplace but I found in it my chief source of inspiration for my sermons. There's nothing to compare with that sawbuck to woo the philosophical muse."

He didn't care about the razor, he said, or the chairs or the table, but asserted he would reward the burglars liberally if "they'll only bring back the sawbuck."

PROF EINSTEIN HOLDS A SEANCE WITH RELATIVITY

[Chicago Tribune Foreign News Service.]

BERLIN, Feb. 8.—New discoveries affirming his theory that light bends and that everything is relative were discussed by Prof. Einstein last night, but the nearest proof he had was that light flickers and that the relative size of an audience depends on street car service. It was the professor's first public appearance since his return from America. THE TRIBUNE'S correspondent was the only American present, and with the majority of the audience he failed to understand Prof. Einstein's theories, but he observed that while the candles and a few red lights failed to give the professor enough light for his lecture they had an unearthly and mystical glow.

"UNLOADED" GUN CLAIMS VICTIM

An "unloaded" revolver claimed another victim in Edward Benedict, 19 years old, 2454 West 46th place, early this morning. He was shot by John Jablowski, 4334 South Knox avenue, in the home of Joseph Radowski, 4311 South Knox avenue. Benedict had loaded the weapon before returning it to Jablowski, its owner, but the latter was not aware of this. Jablowski, Radowski, and Joseph Gilleka, 2431 West 46th place, a witness, are held pending the inquest.

Rich Spark Plug Maker to Marry Young Art Student

New York, Feb. 8.—[Special.]—Albert Champion, millionaire spark plug manufacturer of Detroit, will marry Miss Edna Crawford, an art student of modest means, on Feb. 20, it was learned here today from the bride to be.

Mme. Schumann-Heink, Reported Ill, Improved

Butte, Mont., Feb. 8.—Madame Ernestine Schumann-Heink, who was reported ill on arrival here yesterday, departed for Pocatello, Idaho, today. Her condition was greatly improved.

CHRONIC GROUCH DISEASE CAUSED BY MODERN LIFE

Dr. Edward H. Ochsner in an address before the Chicago medical society last night said that modern business methods and professional life are responsible for a disease designated as chronic grouch, or fatigue intoxication.

Dr. Ochsner illustrated the subject with pictures showing men and women with mouths drawn down nad others with smiles which indicated anything but hilarity.

"The disease only attacks those mentally and physically alert who turn out prodigious amounts of work—for a time," said Dr. Ochsner. "It cuts down a class of men and women who are of great value to the community at a time when, through experience and with ripened years and judgment, they would otherwise have reached their period of highest capability.

"I can often diagnose the disease, as the patient walks into my office, through lack of coördination of muscles, causing them to hesitate and waver, by a continuous smile and by a drawing down of the corners of the mouth, as though they were the victims of a chronic grouch."

RIVIERA POLICE RAID DOPE HELLS AND CAPTURE 47

[Chicago Tribune Foreign News Service.]

PARIS, Feb. 8.—The entire Riviera from Monte Carlo to Cannes is excited over the arrest of forty-seven persons in Nice last night and today charged with selling opium and cocaine. Wealthy and fashionable addicts, including many American men and women, are fearful of exposure because of statements by the police that they intend to stop the drug trade regardless of where the trail leads.

Opium is brought from Indo-China to Toulon, and the cocaine comes from Germany via Italy.

The arrested today include six bartenders, a dozen chasseurs—boys employed to run errands and take phone calls in the cafés—a score of professional dancers of both sexes, and jazz band players.

Morning Fire in River Street Does $8,000 Damage

Fire in the Clayton building, 311-19 River street, early this morning did from $8,000 to $10,000 damage. The flames started in the elevator shaft supposedly from spontaneous combustion. The upper five stories are vacant. Some water damage was done to firms on the two lower floors.

Tunnel Dug by a Dog Saves Three in Snowdrift

Livingston, Mont., Feb. 8.—A dog that tunneled through a snowslide eight feet deep, today saved the lives of the three children of F. J. Lyonz, a Mill Creek rancher.

LIVES ON SOUP; DOG GETS MEAT; BOTH ARE FREED

Before Peter Ribik, 627 South Racine, could be arrested yesterday after he had reeled into the gutter, it was necessary for Policeman Richard Johnston to visit a store and purchase a piece of meat.

The meat was used as a peace offering to a great Dane dog which was standing guard over Ribik. After the man and dog were put in a cell, the canine voiced his disapproval by loud barking and vicious exhibitions of his teeth.

This was testified yesterday by Policeman Johnston in the Maxwell street court.

Ribik said he had found the dog several weeks ago. It had followed him ever since, he said.

"What do you feed him?" Judge Bugee asked.

"Meat," said Ribik.

"I thought you were out of work?" said the judge.

"I am," repleid Ribik, "but I can live on soup. I give meat to the dog."

Ribik was discharged.

ROOT COMMENTS ON INTOLERANCE OF THE UNTITLED

Washington, D. C., Feb. 8.—[Special.]—"Isn't it splendidly simple," said Senator Henry Cabot Lodge to Elihu Root the other day at the arms conference, commenting on the contrast between American signatures to the treaty and the foreign signatures.

He was referring to the fact that the foreign delegates' names were followed by long strings of titles requiring three or four lines on the parchments, whereas, after the signatures of the American delegates, were merely the words, "Citizens of the United States."

"Simple and splendid, the contrast," Mr. Lodge reiterated.

"Yes," Mr. Root replied, "so d——d simple it is almost arrogant."

New Lucky Names Today

Today's winning names in The Tribune's great Horoscope Casting on Page 7.

Border Raids in Ulster Net 60 Prisoners

BULLETIN.

BELFAST, Feb. 8.—(By the Associated Press.)—It is stated that the persons kidnaped today aggregate nearly 200. They include the Rev. J. Donelly.

BY A. W. STEWART.

[Chicago Tribune Foreign News Service.]
[Copyright: 1922: By The Chicago Tribune.]

BELFAST, Feb. 8.—Sixty Ulstermen, prominent leaders in the north counties of Ireland and constables, are held prisoners somewhere in South Ireland tonight.

They were kidnaped early today during a series of border raids in which one man was killed and many were wounded. Constables fighting the raiders, most of whom entered the north counties in automobiles, captured twenty or more. Several of the captured raiders carried arms of the Irish republican army, which is still under control of the Dail Eireann.

The raids led to a renewal of the orange-green warfare in Belfast tonight. One man was killed by snipers.

Try to Embarrass Collins.

One report says the border guerrillas were members of a radical branch of the Sinn Fein who are seeking to embarrass Michael Collins and the provisional government in their efforts to establish the Irish Free States. The raids, it is stated, were timed with the meeting of the British parliament to pass the necessary laws for the establishment of Irish self-rule.

Another report says the kidnaped Unionists will be held as hostages for the release of three Sinn Feiners under sentence of death in Londonderry and other Sinn Feiners held in Ulster jails. The three condemned men were reprieved shortly before the raids started.

A Dublin dispatch quotes Mr. Collins as saying the raids were caused by anxiety to save the Londonderry prisoners from death.

Stir Up Old Hatreds.

The raids have caused the old feeling against South Ireland to flame anew here. Sir James Craig, the Ulster premier, who is in London striving to prevent the seizure of more than half of Ulster by the Irish Free State, issued a proclamation tonight in which he declared the British government was to blame for the outrage because it had withdrawn troop protection. He also declared that Ulster will not forget the outrage and will fight to hold all her territory.

From London word came that the British troops had been ordered to help in suppression of border outrages. It was also announced that Michael Collins had notified the British government that he would do all in his power to obtain the release of the kidnaped Ulstermen.

Seize Prominent Men.

Fermanagh, Tyrone, and Donegal counties were invaded by the raiders. Among the most prominent men captured were Ankell Moutray, the 80 year old grand master of the County Tyrone Orangemen, and his son, Maj. Moutray.

The raiders, who were not disguised, were particularly daring in Enniskillen, an important Unionist town. The home of James Cooper, an Ulster member of parliament, was raided. Mr. Cooper shot at his assailants and they fled. The home of Ivan Carson, a former high sheriff, was raided. During the struggle Mr. Carson was badly wounded and his limp form was packed into an automobile and carried off.

The police surprised some of the raiders and captured three cars, fifteen men, and a pile of bombs.

Policeman Is Slain.

In a collision between the police and members of the Irish republican army near Clones, one of the policemen was killed and the Sinn Feiners captured an automobile of special constables. Near Roslea the police were forced to abandon a car, leaving four wounded. Farmers who aided the police were carried off by the invaders.

In Sligo town a number of Unionists were taken away, including Sir Jocelyn Gore-Booth, a brother of the Countess Markiewicz. All the Sligo kidnaped, including Sir Jocelyn, were released tonight.

Craps Halt Hotel Service; 35 Waiters Under Arrest

Kansas City, Mo., Feb. 8.—Diners at one of the large downtown hotels waited impatiently for service tonight. The management started a city-wide search for the waiters, which ended at police headquarters. Thirty-five waiters, colored, had been arrested in a crap game.

W. A. Bartlett Sued for Divorce; Cruelty Charged

Mrs. Celia B. Bartlett, 5954 Winthrop avenue, sued William A. Bartlett, general manager of Frederick H. Bartlett & Co., real estate dealers, for divorce yesterday. She charges cruelty. She states his income is $12,000 a year. They have been married since 1913 and have three children.

OLD BOOT HOLDS LOVE LETTERS SENT TO TAYLOR

"Love Cult" Enters Into the Inquiry.

BY EDWARD DOHERTY.

Los Angeles, Cal., Feb. 8.—[Special.]—The finding of Mabel Normand's letters to William Taylor, murdered movie director, the intimation that Taylor may have been killed by one of the members of an unnatural "love cult," and the promise of a thorough investigation by the district attorney's office marked today's developments in the murder mystery.

The Normand letters, breathing love and hate, hot passion and cold scorn, were found this morning in a riding boot in Taylor's clothes press.

A tiny lace handkerchief, which bore the name in full of Mary Miles Minter, was also found.

Miss Normand is ill at her residence. Because of the fact she has been annoyed by persons outside the case, who are trying to annoy her, the officials are guarding her. Another person whom the authorities are protecting from annoyers is Mack Sennett, the producer, who once guided Miss Normand's productions and who is reported to have been her suitor.

Why Were Letters Hidden?

The letters were discovered by Charles Eyton, manager of the Lasky studio, while the effects of the murdered man of mystery were being sorted and packed, it is said. They had evidently been in the boot all the time. Taylor must have taken them out of his drawer some time after Miss Normand saw them there. But why hide them in a boot? Did he fear that the prowlers several times reported to have visited his home, were seeking those missives?

The letters were given to the district attorney and will eventually be returned to the writer, it is asserted.

It was Henry Peavey, the colored cook, who found Miss Minter's handkerchief. It was tucked away in the midst of some linen. This also was turned over to the district attorney's office.

The search also revealed a number of check books in which only the stubs were left. The initials "C. C. C." appeared on a number of these stubs. It also revealed clippings dealing with the recent Manfre murder.

"Love Cult" Enters Case.

The "love cult" angle was introduced into the case late in the day through the troubled conscience of a resident of Chinatown. This man, through an intermediary, communicated with the district attorney's office and asked that he be given immunity in exchange for information in his possession.

He had supplied the opium for the members of this cult—all men—of which, he says, Taylor was a member. He declares the men would lie in silk kimonos, smoke the essence of the poppy flower, and so commence their ritual, old as Sodom.

The Chinese asserted that the members of the cult were held together by a bond unthinkable, un-namable, unbelieveable, and that each had sworn an oath of undying affection for the others.

Jealous "Cultist" the Slayer?

He believes the jealousy of one of these cultists may have caused him to slay the movie man.

The office of District Attorney Woolwine is said to have arranged to interview the Chinaman tomorrow and to protect him so far as possible against punishment for opium smuggling. Investigators believe he can give them many important clews, both as to the cult, the mysterious life Taylor led, and the operation of the drug ring that has driven many a promising acter from the screen.

District Attorney Woolwine decided this afternoon that he would take up the investigation into the murder and the charges that a barricade of silence has been interposed by the movie people against the police and the truth.

May Shatter Reputations.

A serious, determined, desperate effort, he says, will be made by the police, the sheriff's office, and the district attorney to learn just the sort of man Taylor was, who were his intimates, who were his foes, who murdered him, and why. And the reputations that may be shattered in the effort will not matter.

Not one clew has been developed in a week; not a single witness has made a voluntary statement that would throw any light on the mystery, give any hint as to murderer or motive.

The police have exhausted their patience. They have been courteous to the screen stars who knew Taylor, and whose names are linked with the murder. They have been lenient in their questioning, sympathetic, unwilling to seem rude.

Today they decided that this sort of

* * *

business was getting them nowhere. They were merely interviewing a fog. The trail had been well covered. The movies didn't want the murder investigated too closely—fearing the revelations that might come.

No Longer in Awe of Stars.

Some of the frantic detectives even advanced the theory that Edward F. Sands, the ex-valet of the murdered man, might have been taken into the custody of some of Taylor's friends; might very possibly be held now to keep his tongue from spilling out the secrets of cinema land, from supplying the police with information as to Taylor's life, Taylor's intimates, Taylor's foes.

The police asserted they would at once question movie actors and actresses as they question ordinary suspects and reluctant witnesses in ordinary murders.

They do not believe Mary Miles Minter and Mabel Normand have given them all the information they possibly could about the mysterious bachelor who had renounced a family. They do not believe Henry Peavey, the colored valet and cook, who has been in the Taylor employ for six months, has told them everything.

Again Question Mrs. MacLean.

Mrs. Douglas MacLean, wife of the actor, was questioned today for the second time by detectives. She told the police last Thursday morning that about 8 o'clock she had heard a shot in the Taylor flat—404-B Alvarado street—and a little later had seen a man, a tall man, distinguished by a muffler and a cap, leave the front door and disappear leisurely into the palm fringed street.

She had told her husband about the shot, she said, but had not mentioned the man. At that time she had not linked the two incidents together, had seen no connection between them. It was not until after Taylor's body had been found that she told about seeing the man.

Mrs. MacLean repeated this story today, but her recollection of the appearance of the man was vague. Her remembrance as to the time was shadowy.

Time Element a Factor.

And Howard Fellows, Taylor's chauffeur, now states he may have been the man seen by Mrs. MacLean. He says he was to call Mr. Taylor at 7:30 o'clock. He declares he called him at that time, and got no answer.

Twice more he called, with the same result. And then he drove the car around into Alvaredo street and parked in near the court, and rang the front door bell. The lights were lit, but no one answered the door, and the chauffeur put the car in the garage and went home.

Mabel Normand, once very much in love with Taylor, according to Henry Peavey, says she left the Taylor place between 7:30 and 7:45 o'clock. She declares that Taylor went out with her to the car and spent some time chatting with her there, and then went back.

Putting the two stories together the police surmise that Taylor may have been with Mabel, outside, at the curb, when the telephone rang the first time. When Fellows went the second time Taylor must have already been murdered. And Fellows says he made his calls "about five minutes apart."

It is rather significant, though, the police say, that Fellows did not tell this story when he was questioned last Thursday. Why did he keep silent at that time?

Think Woman May Be Slayer.

The theory was advanced late this afternoon, following the story told by Fellows, that a woman may have murdered Taylor. The theory is that she was enraged when she saw Miss Normand come out of the house, waited near by until the moment when the director took his fair visitor to the automobile, and then slipped into the house through the open door.

They picture her running to Taylor on his entrance. There were few words, they believe, if any. Taylor, they say, may have sat down at his desk to write her a check—in the manner of the photoplay father who wants to make it worth while for the vampire to give up his only son and heir.

The woman took it as deadly insult, and, overpowered with anger, shot him through the body, the theory goes on, and made her escape.

Flaws Always Present.

The bullet entered the body six and one-half inches below the left armpit, in the spot where ordinarily his left elbow would rest. His arms must have been raised, they figure.

There is one serious flaw, however, in this theory—one at least. That is that the bullet came from a weapon of .38 caliber, and ordinarily a woman does not carry a gun of this type. It is too heavy; it cannot be so well concealed.

The sheriff's office is convinced there is a woman at the bottom of the murder, possibly a woman addicted to drugs. She may have had a fancied grievance.

Other theories are still being followed. The sheriff's office is seeking an eastern man, said to be the son of a multi-millionaire. The young man is said to have been enamored of a movie actress. He may have been jealous of Taylor. There are a number of men who might have been jealous of Taylor, and the police and the sheriff are checking up on all of them. One by one they are being examined. Gradually the search is narrowing.

THEIR NOTES IN OLD BOOT

MABEL NORMAND.

WILLIAM D. TAYLOR.

Letters written by Miss Normand to Taylor, missing since the day of his murder, have been found hidden in an old boot in the Taylor apartments. The photograph of Taylor was taken in New York just before he left his family and dropped his right name, William Cunningham Deane-Tanner in 1908.

THESE ARE SUMMONED

Los Angeles, Cal., Feb. 8.—Among the persons named as likely to be called by the district attorney in the "searching investigation" are Mabel Normand, Mary Miles Minter, Neva Gerber, Claire Windsor, all film actresses; Mrs. Douglas MacLean, wife of a film actor; Howard Fellows, Taylor's chauffeur, and Henry Peavey, his Negro houseman.

Miss Minter will be called because of her close friendship for Taylor; Miss Normand because she is one of the last persons to see him alive; Miss Gerber because she was once his fiancée, and Miss Windsor because she had been associated with him. At Miss Minter's home it was said today that she was too ill to be questioned.

Fellows' statement as to his call at his employer's apartments the night of the murder, shortly after the departure of Miss Normand, is expected to fix the time of the murder.

Peavey found the body. He is expected to be questioned at great length. It is said that in private conversations he has added many details to the testimony he gave at the coroner's inquest and to the statements he had made to the police and the sheriff's deputies.

Suspect Reported in Arizona.

Los Angeles, Cal., Feb. 8.—[Special.]—Word was received late today that a man believed to be Edward F. Sands, former friend and valet of William Desmond Taylor, murdered movie director, is hiding in Lowell, Ariz. The message was sent by Sheriff Daniels of Tucson, Ariz.

The fugitive is said to have declared he was a deserter from the British navy and had been a machine gunner in Pancho Villa's army. Sands, it was learned today, is believed to have several times enlisted in the United States navy and to have once been dishonorably discharged for embezzlement.

Brentano Acceptable to Hungary as U. S. Envoy

BUDAPEST, Feb. 8.—Admiral Horthy, the regent, today advised U. Grant Smith, the American chargé d'affaires, that Theodore Brentano is acceptable to the Hungarian government as American minister. Judge Brentano is expected to arrive here shortly.

Chicago Tribune.
THE WORLD'S GREATEST NEWSPAPER

Vol. LXXXI. Thursday, Feb. 9. No. 34.

Published daily at No. 7 South Dearborn Street, Chicago, Illinois.
Mail Subscription—Price, except Postal Zones 5, 6, 7, and 8—Daily with Sunday, one year, $15.00.
MAIL SUBSCRIPTION PRICE.
Zones 1 to 4 inclusive—Daily, $7.50 per year.
Zones 5 to 8 inclusive—Daily, $12.00 per year.
Entered as Second Class Matter, June 3, 1908, at the Postoffice at Chicago, Illinois, under act of March 3, 1879.

SAY HOLLYWOOD NEEDS EXPOSE TO CLEAR THE AIR

Speaking on the subject, "Hollywood Needs Hays," last night in the Broadway Methodist church, the Rev. Dr. Philip Yarrow of the Illinois Vigilance association, indorsed THE TRIBUNE'S exposé of conditions there, and declared that the advent of a national figure in the movie world might presage a radical change in the situation.

"THE TRIBUNE has performed a public service in turning on the light," Dr. Yarrow said. "The moral irregularities disclosed by its illumination are shocking, but recognition of their existence is necessary to any improvement. Monstrous as are the evils revealed, they are what might be naturally expected in the actual life of certain players when their screen appearance is often marked by indecencies in dress and act.

"Movie actors are public characters, and their personal life cannot be considered private. Their influence on modern life is so great that their every act is known and discussed. Millions of children sit at the feet of their favorites and drink in impressions that make or mar their future. These impressions include both the visual image and the salacious scandals repeated all about them regarding their idols. Decent conduct therefore becomes imperative."

BANDIT LEAPS SIX FLOORS TO DEATH ON STREET

Death rather than imprisonment was chosen yesterday by Herbert Mullaney, who was waiting in the bureau of identification to be photographed for the rogues' gallery. He leaped from a sixth floor window and was found dead on the sidewalk.

He was arrested last Saturday after a sensational chase and revolver duel in which he wounded Sergt. James Kane of the Town Hall station and was himself wounded before capture.

Two men running from the jewelry store of L. M. Richert, 4717 Sheridan road, followed by a screaming woman, attracted Sergt. Kane's attention, and with a motorcycle policeman he pursued.

Up on the crowded Wilson avenue "L" platform the men ran, the detectives close behind. Down on the tracks and through the switchyards the chase led. Cornered, Mullaney began firing. Kane was hit on the first volley, but did not falter until he had captured the two men.

[Pictures on page 28.]

THE HUMBLE JAP TELLS OF FILLUM STARS' REVELRY

Happy to Serve Dinner, but, O, What a Scene!

BY EDWARD DOHERTY.

Los Angeles, Cal., Feb. 8.—[Special.]—William Desmond Taylor would have been a patrician had he lived in Rome when it was at its greatest, and its wickedest. But he did pretty well in Hollywood.

For instance, there is that little tale told of one of the greatest flicker stars in the world, told by a humble Jap.

The Jap had a sordid love of lucre. He trimmed hedges. He trimmed palms. He trimmed a lot of people. He swept sidewalks. He kept the graveled drives neat and immaculate at many a big estate. He served as valet to half a dozen stars, and was butler at a number of houses.

He was prone to talk, and he loved to chat with the neighbors. They cultivated him, and pumped him dry. They gave him silver, so that eventually he went into business and became a wealthy and honorable merchant.

A Tale of Many Characters.

Let him, for the story's sake, relate his tale in English. Most of the details have been verified by his inquisitive patrons. The people of his tale have all been divorced, or remated, since the time of which he speaks. "One of them has died in a foreign land, and another has become so depraved that he paints his cheeks with rouge, and men whistle at him as he trips down the streets.

It was the Jap's first time in the mansion—the home of one of the most beautiful and famous actresses in the world.

"They asked me to serve the dinner for them last night," he said, and you can imagine him with a pair of leather knee protectors on him, a pruning shears in his hands, a look of horror on his face. He is kneeling and looking up at you.

"I was delighted when they asked me. I said to myself, 'I will really see this angellike creature, this woman that has filled my life with beauty! I was exalted.

"The guests came two by two, man and wife, in great automobiles. They came in laughing, full of happiness. I had seen them all. The greatest stars in the world

Heroes, Heroines Galore.

"There was the big strong man, the beautiful young man, the brave man that licked a dozen villians. There was the nice little girl that made me cry—when she was deserted. There was the sweet old woman who made me feel very glad, and very warm inside of me when she held her son in her arms, her son who had come back from the war.

"A dozen of them, there were. And how I admired them!

"One of them sang while the dinner was getting ready, and one of them played on the piano. Then one of them danced. I peeked through the door which I held open just a little—so. The dinner was ready. The guests sat down at the table. Such silverware! Such wonderful linen! Such great heaps of good! Lamps were burning everywhere, and there were many flowers.

"I served the cocktails. I brought on the courses. I brought on wine, and highballs, and green drinks, and yellow, and orange, and purple drinks.

Begins the Dish Throwing.

"I was bringing in the coffee service on a cart when the big man threw a plate of food at me. He hit me with it. He hit me in the face. The gravies trickled down my vest and on to the rug—the rug worth thousands of dollars.

"They thought it fun. They shouted. Men commenced to throw things at the women. The women threw things at the men.

"Soon the food was flying all over the room. Costly china plates were smashed against the walls. Statues were thrown down and broken pictures were ruined. Flowers were strewn everywhere, mashed under heels.

"They got up, drunk, most of them. They threw whisky and wine at each other. One man poured a bottle of champagne down the front of that sweet little girl's neck, and the language she used! Never have I heard such words!

"The Victrola was turned on, the big man yanked the tablecloth from the table and put it on him and gave a war whoop like the Indians and danced around, making gestures that were nasty.

Who Said "Roughhouse"?

"Everybody followed him. They yelled. They whooped. They threw chairs at mirrors. One man, very graceful he was, turned cart wheels, and his feet struck a woman and knocked her down. She put her arms around him and kissed him and bathed his hair with half a tumblerful of whisky.

"Then the big man jumped up on the table, and pulled open his shirt, and plunged a hypodermic needle into himself. It sickened me; but everybody laughed.

"'This is the life,' he shouted, and jumped down, and took a lady in his arms and carried her out of the room. She was not the lady he came in with. Everybody left the room, too, with everybody else's wife, except the lady that owned the house; and she laughed, and told me to get busy and clean up the place."

Parties Have Ceased Now.

The parties have ceased since Taylor's unfortunate taking off. The men who hold the purse strings, who have smiled with a tolerant smile on the pleasures of these children of the movies, the beings idolized by the world, these gifted ones who have made millions laugh and weep, feel sympathy and tenderness, know pity and hot indignation—the men who hold the purse strings—think it wise to keep the lights dim—for the time being.

Perhaps the odor surrounding the murder will blow away in a little while—and there will be an interval of joy—until the next man dies.

IRISH BORDER WARFARE

1—Prominent Ulster leaders were kidnaped early yesterday in border raids in the counties of Tyrone, Fermanagh, Donegal, and Sligo. Members of the Irish republican army are accused.

2—The outbreak is said to be due to the feeling over the boundary of Ulster and the Irish Free State. The solid line on the map shows what the Free State claims and the dotted line what Ulster claims.

3—Three political prisoners under sentence of death at Londonderry were reprieved shortly before the raids started. The raids were considered as a reprisal against their execution.

4—Ulster charges that England has failed to protect her by withdrawing the troops too soon.

GIRL STRUCK BY AUTO DIES INSTANTLY

Loretta Kugel, 6 years old, 3339 North Halsted street, was instantly killed yesterday when she was struck by an automobile truck while crossing Buckingham place at Broadway. Otto Wohlers, 1408 Belmont avenue, driver of the truck, which is owned by John R. Thompson, restaurants, was held by the Town Hall police for the inquest today.

Mrs. Karen Halvorsen, 70 years old, 1455 Florence avenue, Evanston, died at her home yesterday of injuries suffered Sunday night when she was struck by an automobile driven by Charles Croneryd.

OCEAN STEAMSHIP MOVEMENTS.

Arrived.	Port.
COLOMBO	New York
VANDYCK	New York
MONTSERRAT	Barcelona
ITALIA	Venice
MOUNT CLAY	Hamburg
ZEELAND	Plymouth
OLYMPIC	Southampton
PERSIA MARU	San Francisco
NIAGARA	Sydney
GOLDEN STATE	Shanghai
Sailed.	**Port.**
MAUI	San Francisco
ST. JOSEPH	San Francisco

CHARLOTTE HAT SHOP
Suite 1020 10th Floor
17 N. State St.

The only
Ten Dollar Hat Shop in Chicago
Where you will find exclusive hats at a popular price.

"KOMISS FOR KOATS"
D. S. KOMISS & CO.
Southeast Corner State & Jackson
FINAL SALE FUR COATS

OUR entire remaining stock of high grade furs will be sacrificed tomorrow at prices unheard of—not one coat reserved. We guarantee you the greatest Fur values Chicago has ever seen.

$325 Hudson Seal Coats with Marten (Skunk) collar and cuffs. Three-quarter lengths—select skins. On sale $225
$150 Northern Muskrat Coats—36 in. lengths, reduced to $95
$325 Northern Raccoon Coats in full 36 in. models—select skins— $135
$150 Hudson Sealine Dolmans—full, well made models—special at $85

SEAL COATS
$95

Like picture, trimmed with marten collar and cuffs. We carry sizes 36 to 56 in stock.

SEAL DOLMANS, silk lined $65
JAP MINK COATS, a bargain $100
HUDSON SEAL, Marten trimmed $175
AMERICAN MINK COATS, at $275
SQUIRREL DOLMANS (the best) $750
SQUIRREL DOLMANS, made to order $800

THE RESALE SHOP
3429 S. Michigan Ave.
Open 9 A. M. to 9 P. M.

JAXON MUSTARD
"America's Choice Mustard"
With the "U-Press-It" cap
Heretofore just mustard.
Now—a better flavor, natural color and imported seed insures the best—Jaxon.

Complexions
—are helped by SWEETLAX, the chocolate candy. It's mildly laxative. 25c. and 50c. a package.
SWEETLAX

BETTER ENGLISH
A Course Taken and Endorsed by More Than
5,000 Chicago Citizens
Classes Now Forming
Day and Eve. Loop Studios
If interested in a course which will enable you to double your effectiveness in every capacity—Home, Social, or Business,
Call Rogers Park 0234

NEW
Claritone Player Piano
$375
PAY NO MONEY DOWN

Here is an instrument the whole family will enjoy. No matter if you don't know a note of music, you can enjoy the finest melodies on this player which pedals so easily a child can play it. Its tone is sweet and clear and it is a splendid instrument in every respect. You need not pay a cent down—a nominal cartage fee places it in your home—and you can play it to your heart's content with nothing to pay until 30 days later when you start your monthly payments as low as

$12.00 Monthly

FREE
Duet Piano Bench and $10 worth of Music Rolls are included free in this offer.

ADAM SCHAAF
Maker of Higher Grade Pianos for Nearly 50 Years
319-321 S. WABASH AVE.
Between Jackson and Van Buren
Telephone Harrison 8731

Revell & Co
Oriental Rug Merchants
Readjusted Sale
Rare Baluchistan Rugs

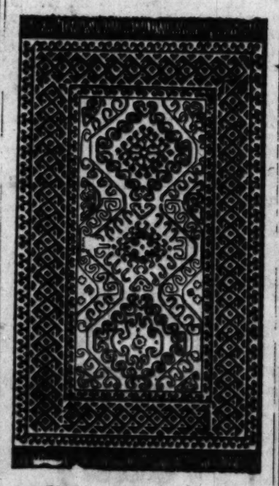

22.50 27.50 30.00 32.50

These Oriental Rugs are all in dark, rich red and blue tones; size 3x5 feet.

Alexander H. Revell & Co.
Wabash Ave. and Adams St.

KERMANS
32 North State 2nd Fl.

Spring
Ingenuous Creations in
Silk Crepe Frocks

New versions with a dash and a verve quite debonair, in full accordance with the tastes of a discriminating clientele.

For Street, Afternoon and Dinner Wear—gayly daring modes with a definite artistic value.

Crepe Romaine — Crepe Pasha
Crepe Faille — Fawn Crepe

Spring shades of PERIWINKLE, RUST, MOHAWK, CARAMEL, STONE BLUE AND TANS.

—pricings as low as 39.50
—and up to 149.50

Spring Manhattans

YOU'LL almost get a touch of spring fever when you see the new Manhattan shirts; they're certainly springlike—very beautiful. Those of Solustra, Manhattan's own silk decorated madras, are especially fine.

$5

Maurice L Rothschild
Money cheerfully refunded
Southwest corner Jackson and State
Chicago Minneapolis St. Paul

NEW-BEVERIDGE RACE MAY TEST HARDING'S RULE

Indiana Voters Likely to Record Their Feelings.

BY ARTHUR SEARS HENNING.
ARTICLE V.

Indianapolis, Ind., Feb. 8.—[Special.]—The progressive Republicans and all the elements of dissatisfaction with the Harding administration and with existing economic conditions are being relied upon by the Beveridge managers to accomplish the nomination of the former senator to succeed Mr. New.

According to Mr. Bobbs, the Indianapolis publisher, who is the directing genius of the Beveridge campaign, the former senator finds the bulk of his support among those Republicans, numbering 152,000, who voted for Gen. Wood and for Senator Johnson in the Republican presidential primary in 1920, while the New following is represented by the 53,000 Republicans who voted for Gov. Lowden and Senator Harding. On that showing he does not see how Beveridge can lose.

Sources of Present Discontent.

This contention is disputed by the managers of Senator New's campaign, who assert that Mr. New six years ago and Senator Watson in the 1920 primary were supported by the majority of the former Progressives, who presumably made up the greater part of the following of Gen. Wood and Senator Johnson.

That Mr. Beveridge will profit from such discontent among Republicans as may exist at the time of the primary, May 2, appears probable. Much is heard in the Beveridge camp of the dissatisfaction among the farmers because of continued low prices and high freight rates, among the business men because of the stagnation of business and among the laboring men because of unemployment and reduction of wages.

Senator New, who is now campaigning the state speaking on the accomplishments of the Harding administration, is convinced that the existence of great discontent is tremendously exaggerated, particularly among the thoughtful citizens of all classes. That hard times are on the wane is already apparent and that they will improve sufficiently before the November election to dissipate much of the tendency to blame the party in power for existing ill appears not unlikely.

President Favors New

Whether, however, they will improve sufficiently before next May to deprive the Beveridge boom of one of its assets is problematical.

Mr. New is so thoroughly identified with the administration and Mr. Beveridge represents so extensively the spirit of criticism of the administration that the Indiana primary will be largely a test of Republican confidence in the Harding regime.

It goes without saying that the president earnestly desires the renomination of Senator New, but he would not be expected to take a hand in the contest unless his administration should be attacked by Mr. Beveridge in a manner justifying a defense by the executive.

The far reaching accomplishments of the conference on the limitation of armaments, the emergency agricultural loan legislation, the regulation of the packing houses and grain markets, the decision to enact soldiers' bonus and cooperative marketing legislation, the reduction of taxes on small incomes and the great economies in the cost of the federal government attained under the operation of the new budget system constitute assets of tremendous value to the administration and to Mr. New in this contest.

One Obstacle in Beveridge's Way.

Mr. Beveridge cannot fly in the face of the constructive work of the arms conference without running the risk of losing much progressive Republican support his managers rely upon for success and so far he has treated the subject in a gingerly fashion, without coming out flatly for or against it.

The position of Mr. New on the question is, of course, unequivocal. As the closest confidant of the President, the senator helped to evolve the conception of the arms conference, and as one of the leading members of the senate committee on foreign relations he had a hand in shaping the policy of the American delegation, which avoided the mistakes of Wilsonian diplomacy and steered the conference to a successful conclusion.

Senator New was offered a post in the Harding cabinet, but declined it, largely at the solicitation of Republican Leader Lodge, who begged him to remain in the senate, where his counsel and influence are deemed invaluable to th party.

President Harding manifested also a desire to honor Mr. Beveridge. He offered the former senator a diplomatic appointment of the first rank, generally believed to have been the ambassadorship to Japan. Mr. Beveridge declined the offer.

THE NINE-POWER CHINA TREATY SIGNED AND DELIVERED

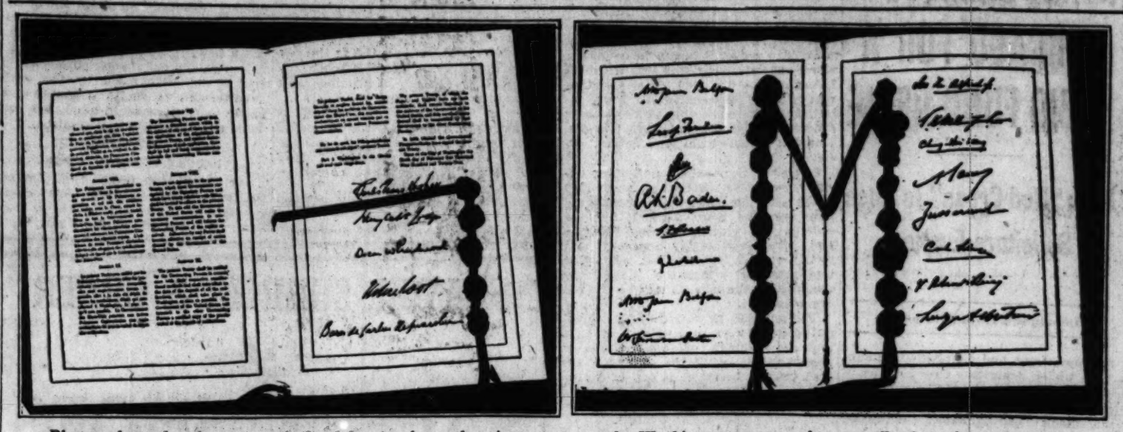

Photos show the signatures of the delegates from the nine powers at the Washington arms conference affixed to the treaty dealing with China. The signatures on the other treaties are affixed in the same order. [Copyright: Underwood & Underwood.]

TOKIO PREMIER DEFENDS DEALS IN WASHINGTON

Sakamoto Attack in the Diet Fails.

TOKIO, Feb. 8.—[By the Associated Press.]—The agreements reached at the Washington conference mark the first step toward establishment of a "real and lasting peace," with the possibility of abolition of armaments, Premier Baron Takahashi told the house of peers yesterday.

BARON TAKAHASHI

"The imperial government does not pretend that the conference was an unqualified success as viewed from an individual standpoint," he said. "It does believe with the other powers that the present agreements are the first step toward realization of a real and lasting peace and that such agreements will grow in the future even into an understanding for the total abolition of defense equipments."

The premier's utterance came in reply to an interpellation by Baron Toshiatsu Sakamoto.

Baron Sakamoto characterized the Hughes proposals for standard limitation of navies as flagrantly improper, since they "excluded consideration of the individual nations' geographical positions and calculated naval strength on the wrong basis."

BARON SAKAMOTO.

He criticized also the Pacific fortifications agreement, and regretted omission of any restriction on airplanes. He further declared that in his opinion use of airplane carriers was unfair. Baron Sakamoto is a vice admiral, and distinguished himself in the Chino-Japanese war.

The premier and his ministers seem to have been able to meet the criticism of the acts of the Japanese delegates without trouble.

Foreign Minister Uchida followed, giving assurances regarding evacuation of Siberia by Japanese troops when the negotiations at Chita had been completed and the safety of Japanese nationals assured.

The navy department has ordered dock yards to stop construction work on the eight battleships and battle cruisers now on the ways which are to be scrapped in accordance with the Washington conference agreement. The battleships are the Kaga, Kii, Owari, and Tosa; the battle cruisers are the Atago, Akagi, Amagi, and Takao.

Construction of auxiliary craft set for the fiscal year 1924-1925 will be advanced to the present in order to afford employment for the dock yard workers.

FOREVER IS A LONG, LONG TIME.

Frank Lubar, husband of Mrs. Anna Lubar, 1847 South Throop street, was told in the Maxwell street court yesterday to stay away from home until Sunday unless his wife allowed him to return before that time. "And if she doesn't ask you back by Sunday, stay away forever," said Judge Bugee. Lubar was charged with disorderly conduct.

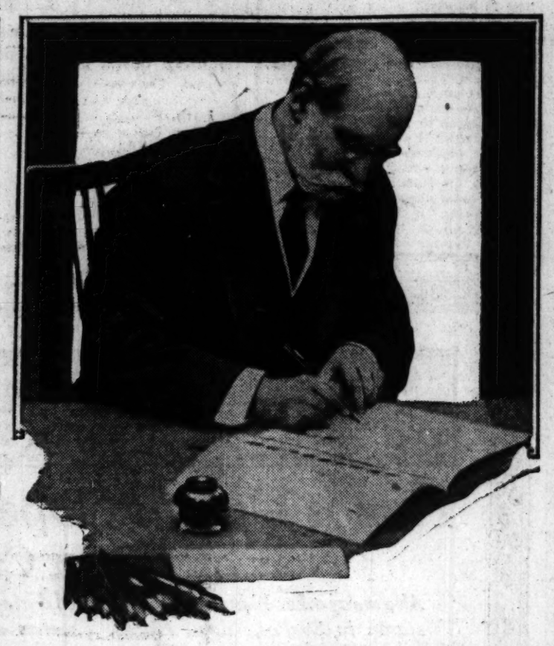

Secretary of State Hughes, the first to sign the treaties resulting from the arms conference just closed in Washington.

AMERICA WON'T SIT IN AT GENOA, DIPLOMATS SAY

May Mean Calling Off of Conference.

BY GRAFTON WILCOX.

Washington, D. C., Feb. 8.—[Special.]—In European diplomatic circles here opinions were freely voiced that the American government has decided not to accept the invitation for participation in the European economic conference at Genoa.

The American reply to Italy has not gone forward, but is ready to be sent.

Herewith is an outline of conditions which the Washington administration has been considering with respect to Genoa:

1. The United States cannot sit at the conference table with soviet Russia without recognizing the Moscow bolshevist régime as the de facto government of Russia.

Europe Must Help Itself.

2. The United States cannot help nations which will not help themselves, and it would be encouraging the continuation of artificial processes in dealing with acute economic problems if America should enter into a conference professedly designed to remedy certain ills when the agenda ignores the causes of the ills.

3. There has been no demonstration of an intention on the part of certain European powers to end the era of political unrest and economic disturbance occasioned by the maintenance of large standing armies.

4. With the exception of England, European governments are not trying to balance their budgets.

5. England almost alone seems to be aware of the relation of the general European recovery to the recovery of Germany. Nations which are attempting to retard the reconstruction of Germany are retarding the reconstruction of Europe.

BLAZE ON ROOF BRINGS A SCARE TO U.S. TREASURY

Washington, D. C., Feb. 8.—Blazing scaffolding and repair materials, accompanied by the explosion of a barrel of kerosene on the roof of the Treasury building threatened the structure for half an hour late today until the fire was brought under control with nearly every engine company in the downtown section in action.

A blue print laboratory and a small contractor's shack on the roof were destroyed.

Thousands of persons were attracted by dense clouds of smoke pierced by high flames thrown up when the blaze reached a supply of tar and tar paper. Treasury employés, who left the building in an orderly manner after the alarm was sounded, joined the spectators while firemen went about their work.

The millions of dollars of the nation's treasure stored in the building were guarded by a cordon of United States marines and secret service men.

No one was injured and no valuable blue prints were destroyed, according to James A. Wetmore, supervising architect of the treasury, and William Y. Brady, superintendent of construction. Six clerks in the print room when the fire started saved all the important plans before they left.

[Picture on page 28.]

COLLAR BUTTON KILLS BOY.

Los Angeles, Cal., Feb. 8.—Lawrence Hawley, 13 years old, choked to death on a collar button at his home here, it was learned today.

WORK STOPS ON 14 U. S. WARSHIPS BY NAVAL PACT

Giant Colorado to Be Completed.

Washington, D. C., Feb. 8.—[By the Associated Press.]—Construction work on fourteen capital ships was suspended today by order of Secretary Denby, under direction of President Harding. The step was taken in anticipation of ratification of the naval limitation treaty, under which only three of the vessels will be completed as war craft. The other eleven will be scrapped or converted to merchant ships, under the treaty provisions.

Mr. Harding approved the suggestion that work be brought to a standstill immediately on the eight superdreadnaughts and six battle cruisers pending final action on the treaty.

Have Cost $5,000,000 a Month.

In round figures, the building operations thus halted have cost the government approximately $5,000,000 a month. Following ratification of the treaty, contracts for the new ships will be canceled.

Only one capital ship under construction was exempted from today's suspension order. She is the Colorado, more than 90 per cent complete, and which will be retained in the permanent fleet.

Ships on which work was stopped were as follows:

BATTLESHIPS.

Washington.	Montana.
West Virginia.	North Carolina.
South Dakota.	Iowa.
Indiana.	Massachusetts.

BATTLE CRUISERS.

Lexington.	Ranger.
Constellation.	Constitution.
Saratoga.	United States.

One to Be Completed.

While work on the battleships West Virginia and Washington was ordered stopped, one of these ships will be completed and added to the fleet when finished. Which is to be selected for completion has not been decided.

Of the six battle cruisers, two are to be completed as airplane carriers, but work of converting them to that type will not be undertaken until the treaty has been ratified.

TWO CAB DRIVERS ASK RECEIVER FOR CHECKER CO.

A petition for a receiver for the Checker Cab company was filed in the Circuit court yesterday. The complainants are Samuel Yagerman and Samuel Schwartz, former cab drivers.

Their bill states that in the reorganization of the company they were to have had five shares of stock which they never received. They claim they furnished their own cars and that these were returned to them when they left the company, but that they received none of the large profits they allege the company made while they worked for it.

HUGHES TELLS OF INDIRECT EFFECT OF CONFERENCE

Acknowledges Support of Latin Americans.

Washington, D. C., Feb. 8.—Belief that the results achieved by the conference on the limitation of armament "cannot fail to have effect in other countries," was expressed today by Secretary Hughes in replying to an address by Ambassador Mathieu of Chile, at a meeting of the board of governors of the Pan-American union.

The secretary expressed deep appreciation of the felicitations voiced by Ambassador Mathieu on the outcome of the conference and reiterated the gratitude felt by delegates to the conferenc for the use of the Pan-American union's building.

Latin America's Important Part.

Explaining that it was a matter of regret that the republics of Latin America could not take part directly in the proceedings, "by reason of the definite and limited objects of the conference," Secretary Hughes said he hoped "that you all felt that you had a measure and a very important degree of participation", and said that the building of the union always would be "invested with the most gracious memories by reason of the fact that the conference met within its walls.

"I have said that the conference had a certain definite and limited aim. That is true and that is the reason why the conference succeeded. The ambassador of Chile has well observed, however, that its effects are not as limited as its definite purposes.

Indirect Effects Great.

"The naval powers which were engaged in active and really wasteful competition in the building of monster ships for fighting purposes have reduced their navies and agreed upon an effective limitation. The indirect effect of that I think is very great. The fact that sea power has been bounded in this matter is a considerable achievement. Peoples are not disposed at this time to see moneys raised by taxation spent unnecessarily on instruments of destruction.

"Again in connection with the difficult far eastern problems it has conclusively been shown that where there is a disposition to reach amicable adjustments it is not profitless to take counsel together. The most acute differences can be settled."

UNCLE SAM WILL REDEEM VICTORY 3¾S ON JUNE 15

First of War Loans to Be Called In.

BY O. A. MATHER.

Uncle Sam will pay off the Victory 3¾ per cent bonds on or before June 15, and after that date they will cease to bear interest. There are about $400,000,000 of these bonds outstanding. These bonds to the amount of $497,915,100 were issued May 20, 1919. They mature May 20, 1923, but the government reserved the right to call them for redemption either on June 15 or Dec. 15 this year.

Thus the government is exercising its earliest opportunity to retire this issue. But it also is offering to take up the bonds at par and accrued interest any time before June 15, or to accept them, if in coupon form, in payment of federal taxes due March 15.

Sell in Market at 100.12.

These bonds sold yesterday in the market at 100.12, and recently the price went above 100.30. In December, 1920, they sold at 94.92.

The Victory 3¾s and the Victory 4¾s were made interchangeable, but this exchange privilege ceased last night. The Victory 3¾s were wholly exempt from taxation. These bonds may be presented for redemption at the federal reserve banks or sent to the United States treasurer at Washington.

If held until June 15 the bonds should have the coupons payable Dec. 15, 1922, and May 20, 1923, attached in order to obtain face value. If the bonds are registered they should be properly assigned to the secretary of the treasury. The banks will instruct holders how to make out the forms.

First War Loan Called.

The Victory 3¾s are the first of the war loan issues to be called for redemption. In making the announcement last night, Secretary of the Treasury Mellon said this action was taken in connection with the treasury's program for refinancing the $6,500,000,000 of short dated debt outstanding.

There are about $3,000,000,000 Victory 4¾s outstanding, which mature May 20, 1923, but which may be called for redemption either June 15 or Dec. 15, this year. These bonds also may be used in payment of federal taxes next month. In addition, there also is an aggregate of about $3,000,000,000 in treasury certificates and notes which mature in the next three years.

New Yorker Asks U. S. to Recognize Obregon

Washington, D. C., Feb. 8.—A resolution calling on the administration to recognize the Obregon government in Mexico was introduced today by representative Ryan, Republican, New York.

Some Sale!
You're not too late!
Hundreds of suits!
Winter weights!
Spring weights!
Mixtures!
Serges!
All sizes!
A grand Clean-up!
At $35—savings anywhere from $20 to $35.
At $45—savings anywhere from $20 to $40.
All sizes
33 to 46

ANDERSON & BROTHERS
Exclusive Agents for
Rogers Peet Clothes
Hats Shoes Furnishings
MICHIGAN BOULEVARD
(at Washington Street)

McAVOY
77 East Elm street
Near Lake Shore Drive
MILLINERY
which maintains
a steady
STANDARD
of
SUPERIORITY
$25 to $40
Copyright 1921 by E. C. McAvoy.

You've heard about them!
"Naro-Heel" SHOES
"They give real comfort"
We are offering special reductions on all our boots during this month.
Lacost & Schwedler
THE NARROW HEEL BOOTERY
402 Stewart Bldg.,
108 N. State St.
Sizes 2 to 11, AAAAAA to EEE

McClurg's
New Ideals in Service For Busy Offices
The new ideals of service recently inaugurated in our Office Supply Department are designed to save time usually lost in purchasing office supplies. Every standard device known is available from our enlarged stocks. Unusual rapid service on special items is a special innovation which you can enjoy with your next order by messenger or phone.
SPECIAL TODAY
Loose Leaf Ledger
200 Sheets and Leather Index. Sheet size, 9¼x11⅞. Capacity, 400 sheets.
$7.25 Each
Downstairs Salesroom Harrison 8380
A. C. McClurg & Co.
WABASH BETWEEN ADAMS AND JACKSON

Sand-Tan Stetsons
THEY'RE certainly the stylish spring hat. Young men want them; they'll hardly let us show them anything else. They're tan hats with deeper tan bands. $7
Other Stetsons, $8, $9, $10.
Maurice L Rothschild
Money cheerfully refunded
Southwest corner Jackson and State
Chicago Minneapolis St. Paul

Rothschild & Company
The Home of Chicago's AQUARIUM
On Sale Today

Sheffield Silver Colonial Sugar and Creamer
Gold lined, special, $4.65
Rothschilds'—Main Floor.

Infants' Coats
6 months to 3 years, of pebble eiderdown, heavy quilted lining, fancy yoke, pockets, and belt; $5 val., at $3.35
Rothschilds'—Third Floor.

SHADES
Oil Opaque Window Shades
3 ft. by 7 ft. These are first quality and the best machine made oil shades obtainable. The size is ample for most windows and every standard color is included. They sell regularly at $1.10, each, 69c
Rothschilds'—Fifth Floor.

Stamped Applique Apron and Cap Set
Made up on unbleached muslin, with cap to match, in pink, blue, yellow and lavender; regularly $1.25, at, special, only 89c
Rothschilds'—Third Floor.

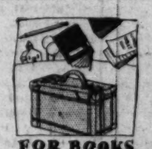

FOR BOOKS
24-Inch Fiber Suit Case
On steel frame, lock, catches, nicely lined, 69c
Rothschilds'—Fifth Floor.

Layer Cakes
Special 3-layer Cakes, butter cream filling, assorted flavors; special, 25c
Rothschilds'—Seventh Floor.

with music
Special Luncheon Today, 35c
Boiled Filet of Sole Marguery
Fried Calf Liver with Home-Made Noodles Onion Sauce
Beef a la Mode, Bourgeoise
Mashed Potatoes
Cabinet Pudding, Vanilla Sauce
Fruit Sundae or Ice Cream
Coffee, Tea or Milk
Bread and Butter
Clarence Jones' Orchestra
Rothschilds'—Eighth Floor.

CAMEMBERT
Camembert Cheese
Mac Laren's Camembert Cheese (with the real French flavor); full box, 35c; one-half size box, 20c
Rothschilds'—Seventh Floor.

SAYS VIERECK TOLD LUSITANIA WOULD BE LOST

Editor Accused at Libel Suit Hearing.

New York, Feb. 8.—[Special.]—Another chapter of the wartime activities of German propagandists in this country was contributed today at a hearing in the $500,000 libel suit which William H. Thompson, mayor of Chicago, brought against THE CHICAGO TRIBUNE. The witness was James P. Keating, a writer, who described himself as a "propagandist."

Keating said that he had worked on newspapers in Boston and New York; had been a publicity man, had represented various foreign governments, and soon after the world war started became associated with Dr. William Bayard Hale and Dr. Carl A. Fuehr in disseminating the leaflets and pamphlets of the German information service.

One of the things that Keating testified was the statement that George Sylvester Viereck, then editor of the Fatherland, had fixed the day of the sinking of the steamship Lusitania three days before the catastrophe occurred.

Tells of Lusitania Disaster.

At a luncheon with German workers in the old Holland house, declared Keating, Viereck had made his prediction. Speaking of Viereck, Keating testified:

"He told us that we would soon see whether the submarine menace was a menace or not. I regarded it, however, as Viereck's usual braggadocio."

Informed by the New York Times of the statements made by Keating, the former editor of the Fatherland tonight said the Lusitania prediction was "a damned lie."

"It is perfectly absurd that I knew exactly when the Lusitania was going to go down," he said. "I may have had lunch with Mr. Keating—I knew him well—and I may have told him that 'sooner or later the Lusitania or some other large vessel is bound to go down,' but neither I nor any one else in America knew when it would occur. I even printed an editorial that the disaster would surely occur, as a warning to those Americans who intended taking the trip. It was well known that some large vessel, preferably the Lusitania, because it was the largest boat afloat, would be sunk."

Many Objections Made.

Keating, a witness for THE CHICAGO TRIBUNE, was examined by Charles Rathbun, counsel for the newspaper. He was cross-examined by David H. Jackson of Chicago, attorney for Mayor Thompson.

Keating told about the preparation of Dr. Hale's "Thou Shalt Not Kill," a thirty-two page pamphlet, the publication of which was credited to "The Organization of American Women for Strict Neutrality."

"Did Dr. Hale ever say why he used that organization name?" asked Attorney Rathbun.

"He said it was a very convenient and attractive thing to wish the pamphlet off on," replied the witness.

After the Lusitania sinking, the witness said, Dr. Hale's visits to the propaganda bureau became rather infrequent, the doctor doing most of his work in his apartment in Riverside drive. In cross-examining the witness Attorney Jackson sought to have Keating say that he knew the "Lusitania carried 5,000 cases of ammunition," but the witness denied all knowledge of the alleged cargo, reiterating his knowledge that it "carried passengers."

COMFORTING THE WAYFARER

These cold nights the jobless, the unfortunate, the man with no money, is taking advantage of the new municipal lodging house at 161 North Union street, where something more than a rough plank placed on "sawbucks" is provided on which to sleep. That the guests appreciate a chance to sleep on a real bed once more is evidenced by these two men who are getting ready to sleep away the exhaustion brought about by the intense search for a job.

FARM BLOC WINS AGAIN AS SENATE O. K.'S CO-OP BILL

Association Freed from Trust Laws.

Washington, D. C., Feb. 8.—The house coöperative marketing bill, supported by the farm bloc, was passed by the senate late today.

Only one vote, that of Senator Gerry, Democrat, Rhode Island, was cast against the measure. Two other senators, Brandegee, Republican, Connecticut, and King, Democrat, Utah, were paired on the measure and withheld their votes. The vote was 58 to 1.

The senate's action was regarded by some as the most sweeping of the victories attained by the farm bloc, since in accepting the house bill the senate overrode its own judiciary committee, which had reported a substitute. The substitute was defeated, 56 to 4. The bill now goes to conference.

As passed by the senate the bill retains the provisions which relieve the coöperative associations from the application of laws prohibiting trusts or unfair business practices, placing the authority to determine when such acts have been committed with the secretary of agriculture.

During the debate today reference was made to the farm bloc's power. This brought from Senator Norris, Republican, Nebraska, the statement that he had heard the bill had administration support.

The most important of the amendments accepted by the senate was one providing that "the associations shall not deal in products of nonmembers to an amount greater in value than such as are handled by it for members."

This, it was alleged, makes it impossible for coöperative associations to be "stolen" by a group of individuals who, merely by declining to admit new members, resolve themselves into a closed corporation.

U. S. CAN BREAK LENIN, BRITISH SLEUTH ASSERTS

The Russian policy of the United States should be so shaped that the recent rift in the bolshevist lute may be intensified and thus break the dictatorship of Lenin and the Third Internationale, according to Sir Paul Dukes, a member of the British secret service, now here to lecture.

"Lenin secretly yearns for a world revolution," said the Englishman. "For his immediate ends, however, the restoration of Russia, Lenin affects to believe somewhat differently. He should be forced to grant every concession possible, such as dismemberment of the Red army, the freeing of labor, and the abolition of the Internationale."

LENIN SELECTS CHICAGO FOR A BIG FUND DRIVE

New "Red Cross" Is Ruse Solicitors Employ.

(Continued from first page.)

appropriations and distributes its supplies under American direction, as is shown by the letterhead of the Friends of Soviet Russia, which bears this statement: 'Our principle,' 'We make the working class appeal,' 'Give not only to feed the starving, but to save the Russian workers' revolution,' 'Give without imposing imperialistic and reactionary conditions as do Hoover and others.'"

Organizer Is Annoyed.

Greatly annoyed by the effect of this communication, Mr. Liggett, who had previously made repeated but unsuccessful efforts to obtain for his committee the indorsement of Mr. Hoover, sent a telegram of protest and appeal to the secretary, who replied as follows:

"I understand Dr. Dubrowsky says all supplies collected through the Russian Red Cross are dispatched to the soviet authorities for distribution, in fact that all supplies so far shipped have been sent to these authorities.

"I have not the slightest criticism to any one of any faith recruiting supplies for famine sufferers, but I doubt whether all of the eminent men who have joined your committee are aware of these facts. If you will send this telegram to the members of your committee and they make the arrangements clear to their subscribers, it would seem to me to settle the whole matter."

Far from agreeing with Mr. Hoover's suggestion, Mr. Liggett, in conversations with senators, government officials and others, has retaliated by attacking Mr. Hoover for failing to indorse his undertaking.

Secretary Hoover has given out no statement in regard to the committee. His attention was first attracted to it by Mr. Liggett, who sought his indorsement, and his replies, as above, were based on memoranda furnished him by the department of justice.

The point is insisted upon by the organizers of the committee that the Russian Red Cross has been recognized by the international committee of the Red Cross at Geneva. This is true. It is also true that the Russian Red Cross in question was created by the soviet government and is controlled by it.

As soon as the soviet government came into power it began in countries where official recognition was withheld to organize soviet Red Cross societies, regardless of the existing Red Cross societies, which have now added to their letterheads "old organization" to distinguish them from the soviet societies.

In Germany, Austria, and other enemy countries, where the loyal Red Cross societies were not functioning, new societies were formed by the soviets. The question of their recognition was persistently agitated and finally settled last August, when the international committee ended by recognizing the new as well as the old organizations.

The purpose, as stated by the soivet authorities, was to establish a base and a channel of communication through the privileges accorded the Red Cross. Litvinoff is one of the directors.

Terrorists Get Money.

It is stated that money from this country has been sent through the American bureau of the Russian Red Cross to Zinovieff (alias Apfelbaum), chief of the Terrorist committee at Petrograd.

Supplies of food and clothing are consigned to soviet port authorities at Petrograd, and contributions in money are taken charge of by Dr. Dubrowsky and his associates, and there is open uncertainty as to the use made of it. Dr. Dubrowsky is now in Mexico.

Senator McCumber today said he knew nothing about the American committee for Russian famine relief.

"All I know about the matter," the senator said, "is that Mr. Liggett called me up on the telephone and gave me the names of a number of prominent persons who, he said, had indorsed his committee and were serving on its advisory council. In view of the statements he made I said I had no objection to the use of my name."

Senator Capper consented to the use of his name upon hearing from Mr. Liggett that Senator McCumber had approved.

Senator Ransdell said he was given to understand the committee was made up of prominent preachers, rabbis, priests, and laymen, and that "these good people" were anxious to relieve the suffering in Russia.

Senator France tonight indorsed the work of the committee.

"You have the names of members," he said, "and I do not think you will find any bolsheviats among them. The organization is, as its name implies, an agency intended to relieve the famine sufferers of Russia. The only reason I can think of for criticism, and this is not a good reason, is that the relief is to be distributed through the Russian Red Cross, recognized by the soviet government. I am in thorough sympathy with the work in hand, and have made speeches for the committee."

CAUGHT WITH THE GOODS.

Max Kazel, 1342 South Springfield avenue, was arrested yesterday while carrying a suitcase containing three gallons of moonshine. His case will be heard Feb. 21.

FRENCH, SHRINER & URNER

SALE OF MEN'S SHOES

This semi-annual event makes it possible to buy these famous shoes at practically the prices of ordinary ones.

Stores at
29 East Jackson Boulevard
106 Michigan Ave. (South)
16 South Dearborn Street

MR. CAPPER says:

"The end of an open winter is a bad time to sell overcoats—but anybody could afford to *buy these* overcoats on the hottest day of July."

600 *Overcoats*

Capper & Capper garments, as fine as can be made. Hand-tailored from the choicest imported and domestic fabrics.

$35 for $50, $55 and $60 Overcoats

$45 for $65, $70 and $75 Overcoats

$55 for $80, $85 and $95 Overcoats

On Sale at Both Stores

Capper & Capper
LONDON
CHICAGO
ST. PAUL
DETROIT
MILWAUKEE
MINNEAPOLIS

TWO CHICAGO STORES
Michigan Avenue at Monroe Street
Hotel Sherman
Clothing Sold at Both Stores
"America's finest men's wear store"

CABLE

CABLE'S ANNUAL OPERA PIANO SALE

Pianos Used by Opera Artists
Now on Sale at Cable's

Also many other Pianos and Players used during the winter musical season in Studios, Clubs, Hotels, Theatres and Concert Halls

Sharp Price Cuts Afford Big Savings

Right now you can get an *exceptional* bargain in a Piano or Player Piano at Cable's. Our Annual Grand Opera Sale—the big money-saving piano event of the year—is now in progress. Hundreds of fine Pianos—Grands, Uprights, Players and Reproducing Pianos—are offered for immediate clearance at

Doubly Reduced Prices—Bargains at Every Price Level

All of these instruments have been used by artists of the Chicago Opera Company during the season just closed, or by other professional musicians for studio, recital and concert work. Many have been played only a few weeks—all are in perfect condition—as good as new in appearance and serviceability.

No other piano sale offers you such a splendid opportunity to secure a really fine piano at such a real saving. The values we offer are unusual. And there is a broad choice range—many makes, many models, at prices to suit any income. If you intend to own a piano or player this year—buy it now—at this remarkable sale. Don't delay or the instrument you most want may be sold.

GRAND OPERA SALE BARGAINS
A Real Saving on Every Instrument

MASON & HAMLIN GRANDS

Name	Wood	Value	Sale Price
Studio Grand	Mahogany	$2000	$1275
Parlor Grand	Ebony	2150	1525
Parlor Grand	Mahogany	2300	1650
Baby Grand	Mahogany	1800	1685
Baby Grand	Mahogany	1800	1690
Baby Grand	Mahogany	1800	1695
Baby Grand	Mahogany	1800	1700

OTHER GRAND PIANOS

Name	Wood	Value	Sale Price
Small Grand	Mahogany	$795	$685
Miniature Grand	Mahogany	795	685
Baby Grand	Mahogany	850	725
Baby Grand	Mahogany	850	730
Steinway Grand	Ebony		800
Conover Grand	Mahogany	1275	855

PLAYER PIANOS

Style	Wood	Value	Price
Puritan Model	Mahogany	$585	$445
Puritan Model	Walnut	585	445
Starr Player	Mahogany	600	495
Weber Pianola	Walnut	750	495
Export Player	Mahogany	650	525
Needham Player	Mahogany	615	535
Krell Auto Grand	Mahogany	650	545
Cable Inner-Player	Mahogany	825	615
Solo Carola	Oak	1050	795
Conover Inner-Player		1200	825

UPRIGHT PIANOS
Some factory rebuilt, others brand new

Make	Wood	Price
Standard Upright	Mahogany	$155
Bradbury Upright	Ebony	185
Lindemann Upright	Ebony	185
Chickering Upright	Mahogany	285
Conover Upright	Mahogany	285
Chase Bros. Upright	Mahogany	290
Price & Teeple Upright	Mahogany	295
Hardman Upright	Mahogany	295
Russell Upright	Walnut	295
Kimball Upright	Mahogany	310
Schomacker Upright	Walnut	315
Armstrong Upright	Walnut	315
Conover Upright	Mahogany	315
J. & C. Fischer Upright	Walnut	325
Conover Upright	Mahogany	325
Schubert Upright	Mahogany	325
Conover Upright	Oak	325
Hardman Upright	Mahogany	335
Evans Upright	Mahogany	345
Bradbury Upright	Oak	350
Weber Upright	Walnut	375
Baldwin Upright	Mahogany	385
Cable Upright	Walnut	455
Puritan Upright	Mahogany	465
Library Model Upright	Mahogany	475
Library Model Upright	Walnut	485
Weber Upright	Mahogany	495
Cable Upright	Mahogany	555
Colonial Model Upright	Mahogany	610
Colonial Model Upright	Mahogany	615
Colonial Model Upright	Mahogany	625
Hardman Upright	Mahogany	625
Colonial Model Upright	Walnut	675
Mason & Hamlin Upright	Mahogany	990

CABLE
Home of the Celebrated Mason & Hamlin
Piano Company
Cable Corner Wabash and Jackson

YOU NEED NOT PAY CASH
Just make a small initial deposit on any piano you may select and we will deliver it to your home, carriage free. Three years to pay the balance.

If you cannot call immediately, mail this coupon

CABLE PIANO COMPANY T 2-9
Wabash and Jackson, Chicago
Please send, without obligation, additional information, descriptions, and terms of payment. I am interested particularly in a ☐ Grand Piano ☐ Upright ☐ Player Piano ☐ Victrola ☐ Victor Records.
Name
Address
City

REGAL SHOE Sale

For MEN
For WOMEN

$4.80 $5.80 $6.80 $7.80

Former Prices $7.50 to $9.50

Every Pair Reduced

We suggest that women, as well as men, take advantage *now* of the remarkable values in Regal's wide variety of new styles at most unusual prices. All fresh merchandise from factory-to-wearer.

All styles, all leathers, all sizes and widths

REGAL SHOE STORES
In CHICAGO
Cor. WASHINGTON & DEARBORN STS.
"Men's and Women's Shoes"
4718 SHERIDAN ROAD—*Open Evenings*
"Men's, Women's and Children's Shoes"
119 So. DEARBORN ST.—"Men's Shoes Exclusively"
Cor. WABASH & MONROE AVE.
"Men's and Women's Shoes"

Henrici's

In the operation of the new room, more than ever the thought uppermost is to provide an unusual quality of food and service.

Those who know and appreciate the sort of good service which stops short of mere flourish will find satisfaction in Henrici's.

Why not Henrici's before or after the theatre tonight?

HENRICI'S
Established 1868
WM. M. COLLINS, *President*
67 West Randolph St.
Between Dearborn and Clark Sts

Open from 7 A. M. to Midnight. Sundays Included

No orchestral din

We Specialize on Large Sizes
FRENCH SEAL COATS, ¾ length $50
SEAL DOLMANS, silk lined $65
SEAL COATS, Marten trimmed $98
LASKIN SEAL COATS, 40 in. $110
BAY SEAL COATS, natural marten $150
Charge Accounts Opened on Purchases of $100 or More

Bedal's INC.
220 S. State St.
2d Floor, Consumers Bldg.
Open Tues., Thurs. and Sat. Evenings

Watch for

Konnts

"They're Good"

We suggest
GIRARD
Americas Foremost Cigar
IWANRIES & CO., *Distributors*
104 N. Wells St. Phone: Franklin 1388

Advertise in The Tribune.

AMERICAN TRADE HAS GOOD HOLD ON WEST INDIES

British Set Up Tariff Barriers.

BY PHILIP KINSLEY.

[Chicago Tribune Foreign News Service.]

[Copyright: 1922: By The Chicago Tribune.]

PORT OF SPAIN, Trinidad, Feb. 8.—Maj. E. F. L. Wood, undersecretary of the British colonial office, has just finished here a tour of investigation of politics and trade. For the strengthening of the bonds of empire and seeking to improve economic conditions in the West Indies, he announced his government, subject to approval by parliament, was prepared to enter into a formal agreement with the West Indies that "preference on West Indian goods at present entitled to preferential rates on importation into the United Kingdom shall be continued for ten years from the date of this agreement on the basis of reciprocity."

Trinidad colony, in accordance with a recent agreement, has given all British countries a preference of 50 per cent of the duties on products imported over general rates for other countries. At the same time business men realize local prosperity depends on an increase of trade with America. There is a strong intimation that it is unlikely that the West Indies will get an increased preference on sugar.

"Think Imperially."

The dictum "Think imperially" is in operation against the best interests of the colony and is keeping out American capital, especially from the oil fields.

If the West Indian confederation ever goes through, this will be the capital for the supergovernment. It is the cleanest and most prosperous city of the West Indies and is called the Hongkong of this part of the world.

The port is at the base of a green, mountainous island where the Orinoco empties.

A vast reclamation work is under way in Caroni swamp outside of town. West Indians expect to raise rice. The chief obstacle to great development is the shallow harbor. Ships of deep draft anchor in the open roadstead two miles off port. There is a lighterage business in coal and oil. Down the island there is a pipe line and jetties where the vessels can bunker oil. The government intends to improve the harbor by dredging.

$87,000,000 a Year.

At present there are more vessels than freight. Canadian service is unprofitable, it is said. The ships ballast coal on return. The aggregate total of trade is twenty million pounds ($87,000,000) a year. This is for Trinidad and the neighboring island of Tobago, which is said to be the scene of the adventures of the Swiss Family Robinson. The population is about 400,000, which shows prosperity the greatest of the British islands.

The United States hold about 42 per cent of the total import trade. The United Kingdom holds 27 per cent and Canada 15.

The cocoa market is down and business is depressed. The asphalt lake, leased by an American company, is one of the chief sources of revenue. There is little trade with South America.

Oil Companies Pay.

The oil production is 2,300,000 barrels. Two companies are on the dividend paying list. The Trinidad leaseholds' contract with the British admiralty have just run out. The greatest producing district comprises only thirty acres and hundreds of thousands of acres, held as concessions by the British, have not been explored. One American company is producing, but foreigners are unable to lease crown lands where most of the oil is found. Leases to foreigners recently made are subject to the approval of the government which is said to be anxious for American capital. The district is dependent on American machinery.

English textiles are getting back to their prewar position. German earthenware and cheap goods are coming in.

An important naval coaling station is at Port Castries, Island of St. Lucia, just to the north.

FROM FOREIGN LANDS

The "Esquimaux" in the picture are, left to right, Mrs. A. R. Turk, Mr. Turk, and Mrs. Mary Snow. They were snapped at the Presbyterian missionary exposition being held at the First church, 41st street and Grand boulevard. The exposition has been staged to show "home folk" how the missionaries carry out their work in foreign lands. Every south side church has a booth on display. [TRIBUNE Photo.]

WIRTH VICTORY IN RAIL STRIKE JOLTS STINNES

[Chicago Tribune Foreign News Service.]

BERLIN, Feb. 8.—Although the cabinet is composed of minority parties, the Wirth government feels that it won a remarkable victory, demonstrating its strength, when it reached a compromise with the railroad strikers. It is said the settlement was due largely to Chancellor Wirth's intervention when he sent Transportation Minister Groener home and came to an agreement with the locomotive engineers himself.

Today the Wirth government feels itself capable of withstanding the Stinnes group and the reactionary right wing parties, as well as entente demands that Germany quit spending billions.

The strikers also feel that they won a point, because the government promised to increase their pay, recognizing that from 60 to 100 marks a day, or from 30 to 50 cents, for the highest skilled workmen, in view of the huge increase in the cost of living recently, is not sufficient.

The strikers demanded a 40 per cent increase and they probably will get from 10 to 20 per cent. This will mean an additional 20,000,000,000 marks (roughly $100,000,000) increase in the budget, which the Wirth government will inform the entente must be paid as the price of preventing a revolution.

CAUSES HUSBAND'S ARREST; SAVES HIM.

After causing her husband's arrest on a charge of disorderly conduct because of his abuse, Mrs. Kate Szymanski, 1428 West North avenue, saved him a long sentence in the house of correction yesterday when she asked for leniency in the Chicago avenue court. He was sentenced to one day.

WAR TRANSPORT BURNS, SINKS AS CREW IS RESCUED

Philadelphia, Pa., Feb. 8.—A wireless to the Philadelphia navy yard from the coast guard cutter Kickapoo said the transport Northern Pacific, on fire off the Delaware capes, sank at 3:30 o'clock this afternoon.

Rescue craft tonight are making for Norfolk and Hampton roads with survivors picked up from small boats.

The Northern Pacific was bound from Hoboken with a skeleton crew to be reconditioned for service on the west coast.

British Vessel Burned.

Key West, Fla., Feb. 8.—The British steamer Coylet, Avondale to New Orleans, was abandoned afire and in a sinking condition tonight twelve miles southwest of Sand Key. The crew was picked up by the Soroca and will be taken to Savannah.

Save Another Ship's Crew.

Highland Light, Mass., Feb. 8.—Eighteen of the crew of the Furness line freighter Thistlemore, which went aground last night on Peaked Hill bars, were rescued today by breeches buoy. Because of moderating wind and sea, Capt. Fortune and the remainder of the ship's company decided to remain on board over night.

WOMAN KILLS WOMAN.

Mrs. Anna Marshall, colored, 1349 South Morgan street, died yesterday at the county hospital after being stabbed in a fight with Mrs. Priscilla Garrison. Mrs. Marshall wished Mrs. Garrison to take a drink of moonshine. Mrs. Garrison didn't wish to drink. Mrs. Marshall picked up a knife and started for Mrs. Garrison. They duelled. Mrs. Marshall was stabbed in the back. Mrs. Garrison was arrested.

AX KILLER STOLE WIFE; ENDS LIFE TO FOIL POSSES

Woman Captive 8 Days in Lonely Old Cabin.

Manitowish, Wis., Feb. 8.—Rather than submit to capture by a posse which had surrounded his cabin near Big Lake, eighteen miles from here, John Donahue, 40, a lumberjack, committed suicide today by shooting the top of his head off with a shotgun. Donahue was sought for the murder of Jack Powers, a neighbor.

After killing Powers, Donahue held Mrs. Powers prisoner in her own home for eight days. She escaped last Sunday and notified the sheriff.

Donahue's suicide today ended a reign of terror which had prevailed in this region since Jan. 30, when it was learned Donahue had killed Powers and was holding Mrs. Powers captive.

Posse on Snowshoes.

The reinforced posse from Manitowish, Big Lake, and Eagle River, led by Sheriff P. J. Gaffney, arrived at Big Lake at daybreak today, following an all night tramp by snowshoes from Manitowish.

A short time later, when Donahue saw the men taking their posts in the woods surrounding the Powers cabin, he rushed to the door and shouted, "Take me if you can."

Donahue then reentered the cabin and opened fire through a small window. The men returned the fire and the exchange of shots continued throughout the day. At 3 o'clock firing from the cabin ceased and Sheriff Gaffney and two of his men entered the cabin and found Donahue's body.

The posse found Powers' body in the Donahue shack, near the Powers home. Donahue had crushed his head with an ax.

Slew Husband with Ax.

"Donahue killed my husband with an ax on the night of Jan. 28," Mrs Powers said today. "Jack left home about 9 o'clock to visit Donahue, whose shack is just a short distance from our home. He did not come back. After midnight Donahue came and told me he had killed Jack and that I then belonged to him and that I'd have to remain with him.

"For eight days and nights he would not allow me to leave. Except when he bound me hand and foot he was not cruel to me."

Big Lake is in Vilas county in northcentral Wisconsin, near the Michigan line. The Big Lake region is a haven for tourists and pleasure seekers in the summer.

Powers owned several cottages and was building a larger resort for the coming summer. He and Donahue had worked together for several years.

'T. R.' Memorial Alongside Great Canal He Sponsored

Panama, Feb. 8.—The erection of a permanent memorial to the late Theodore Roosevelt on Ancon Hill was begun today. The memorial consists of the letters "T. R." in stone and cement, each letter fifty feet high and forty-five feet wide, with periods five feet square.

BUILD STANDS TO SEAT THRONG AS POPE IS CROWNED

St. Peter's Prepared for Ceremony.

BY LARRY RUE.

[Chicago Tribune Foreign News Service.]

[Copyright: 1922: By The Chicago Tribune.]

ROME, Feb. 8.—Extensive preparations are under way for the coronation of Pope Pius XI. Sunday morning in St. Peter's. Big grandstands are being constructed for Vatican officials, members of the diplomatic corps and guests.

The Basilica will be draped with gorgeous historical tapestries. The coronation tradition reverts to the middle ages and is the most impressive ceremony of Catholicism.

It is snowing in Rome and has become colder. This will cause curtailment of some of the ceremonies.

A report that the pope will emerge outside of St. Peter's immediately after the coronation to bless the people unable to enter the church was denied at the Vatican tonight.

See No Early Rapprochement.

Members of the Italian parliament and church men say they do not expect a formal reconciliation for many years. Although desiring a rapprochement for Italy's good, they fear it would embarrass the church abroad by causing the pope to be regarded as an "Italian bishop" rather than God's vicar, free from the influence of all nations.

Many prominent Catholics here favor reconciliation, claiming that the church would benefit because the pope would be free to visit all countries, thus reinforcing his spiritual power all over the world.

Would Change Conclave Rules.

Agitation for a change in the papal constitution so that American cardinals will have opportunity to participate in the election of the next pope continued here today.

French and Spanish cardinals issued interviews insisting there was no intention "to slight American Catholics" by electing a pope before even Cardinal O'Connell could arrive.

INSIDE STORY ON GRAFT CASE TOLD TONIGHT

What was that story of petty graft in the city hall which all the Chicago newspapers suppressed on Jan. 28 and 29?

And why did they suppress it?

On the surface the case looks bad for the newspapers. It may look worse for the aldermen involved in it before Oscar Hewitt gets through with it at the Medill School of Journalism of Northwestern university this evening.

Just about a year ago Mr. Hewitt, political writer for THE TRIBUNE, inaugurated the Medill school's series of open lectures on journalism. This evening at 8:15 o'clock in Booth hall of Northwestern university's Chicago headquarters, 31 West Lake street, he will again appear in the course he successfully launched, and his subject will be "The Reporter's Pitfalls in the City Hall." The public, which has a taxpaying interest in the pitfalls, is invited.

DISCHARGE 13 ALLEGED GAMBLERS.

Thirteen men arrested in the Independence poolroom, 1215 South Kedzie avenue, were discharged yesterday in the Maxwell street court for lack of evidence.

HARDING ORDERS GEN. RUSSELL TO HAITI PROBE

Washington, D. C., Feb. 8.—Brig. Gen. John H. Russell of the marine corps, will leave in a few days for Haiti, where he will act as the personal representative of President Harding in an attempt to clear up the situation involving American occupation.

State department officials would not say whether the officer would be given the title of American high commissioner in Haiti, creation of which has been recommended by the special senate committee investigating conditions in Haiti and the Domonican republic.

Dr. Pierre Hudicourt, of Port Au Prince, a native Haitian, testifying before the senate committee, however, made the statement that he had been informed that "a brigadier general" was to be appointed high commissioner. He did not identify the officer further before the committee and later refused to elaborate on his statement.

Protest was made by Dr. Hudicourt against the appointment of a high commissioner, especially a military man, declaring such action by the United States would amount to establishment of a protectorate over the island republic. The Haitian people, he said, would not recognize as legal or right any such action by the American government.

Gen. Russell was said by marine corps officers to be qualified especially for the task of dealing with problems surrounding the American occupation of Haiti, having through his administration of military affairs there won the confidence to a large degree of the natives.

He served as commander of the marine forces in the island from November, 1917, to December, 1918, and again in 1919.

The Romance of the Riders

Quoted from the Boston Transcript, America's most conservative newspaper, showing that literature is still being written in New England.

"Listen! the rattle of drawn sabres and thunder of spurning hoofs, and the troopers are away.

"Through the streets they come, empty streets, lanes and alleys packed with swift-scattering humanity . . . a lightening flash of men, horses and dust . . . a whirlwind of tossing shapes and naked steel against the sky as they have breasted a rise and gained a gate.

NOW a flash of heroic galloping hoofs. . . .

NOW the hard-swearing, hard-riding captain. . . .

NOW the frantically silent Danton. . . .

NOW a sweep about three sides of a square. . . .

NOW a combat of sabre against pike and musket. . . .

NOW a crashing blur behind suddenly roused roisterers. . . .

NOW a final dash between lanes of hostile humanity. . . .

Always piling thrill upon thrill,

"Never before," continues this most conservative paper, "has Mr. Griffith succeeded so thoroughly as with these last moments in

Orphans of the Storm

Shubert GREAT NORTHERN THEATER Jackson Blvd. Near Dearborn — Twice Daily, Including Sunday 2:00-8:00

Pop. Mats., 25c to $1. Nights and Sat. Mats., 50c to $1.50
GOOD ORCHESTRA SEATS EVERY NIGHT, $1.00

A STARR BEST
Randolph and Wabash

OUR February Box Hosiery Sale Enables You to Save

20% to 40%

On the Hosiery Needs of the Entire Family

Anticipate Your Immediate and Future Needs NOW

Some of the UNUSUAL BARGAINS are

CHILDREN'S HOSE

Lot 5916—Imported Three-quarter Wool Hose (fine quality, lightweight), in Navy, Gray, Brown or White, with fancy tops; sizes 6 to 9. Regular $1.50 quality, now

Box of 3 pairs, $3.45

Lot 82—Boys' or Girls' Fine Quality Mercerized Stockings, in Buck, White, Black or Cordovan; sizes 6 to 9½. Regular 55c quality; now,

Box of 6 pairs, $2.95

Unusual values in imported and domestic short or three-quarter socks

LADIES' HOSE

Lot 450—Full Fashioned Pure Silk Hose. Regular $3.50 quality. White, Cordovan or Black. Now

Box of 3 pairs, $8.45

Other Attractive Values in Women's Silk, Fine Silk Lisle and Imported Wool Hose.

MEN'S HOSE

Lot 601—Pure silk, Black or colors. Regular 85c quality,

Box of 6 pairs, $4.50

Lot 621—Pure Silk, Black or colors with embroidered clocks in contrasting colors. Regular $2.00 quality; now,

Box of 6 pairs, $8.95

Golf or Sports Hose—Regular $5 and $6.50 quality, now

Box of 3 pairs, $10.50

Attractive Values in Wool Hose

57

Each and every Bean

Every bean in a can of Heinz Baked Beans is baked through to the center—mealy, sweet, wholesome and whole, and easy to digest. Real oven baking does it.

HEINZ OVEN BAKED BEANS
with Tomato Sauce

A SPECIAL SALE OF

Florsheim Shoes

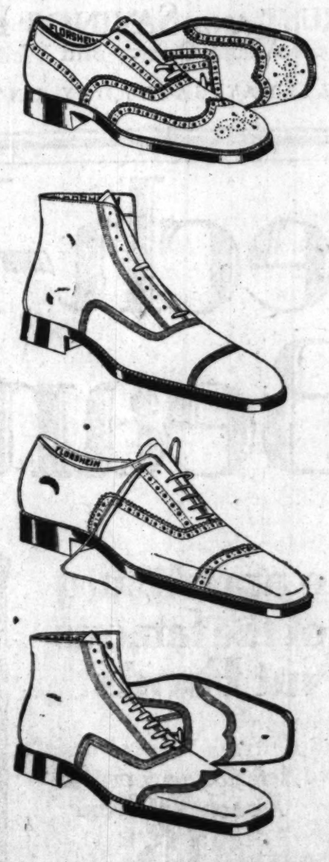

Men!

Starting this morning we are going to place on sale 1500 pairs of regular quality Florsheim Shoes—in this special lot you have your choice of genuine shell cordovan, dark tan calf, Scotch grain and black box calf—in high and low shoes. Every pair is fresh, clean merchandise and values of $10, $12 and $14. For this special sale we have made the one price of—

Florsheim Shoes **$7.85** *Florsheim Shoes.*

These are not odds and ends. Complete sizes and widths in sixteen styles.

The Florsheim Men's Boot Shops

LOOP STORES

9 South Dearborn Street — Tribune Bldg., near Madison

20 East Jackson Boulevard — Between State and Wabash

The Florsheim SHOE

Today at FIELD'S

What the front page is to the newspapers, this column is to our advertising. It contains the "leaders" of the day.

Paintings—Reduced!

ONE room of the Galleries has been hung with a number of oil Paintings—and all of them are reduced. There are marines, landscapes, figure pieces, all meritorious from artistic and decorative standpoints.

Second Floor, Wabash Avenue.

Satin Crepe, Special, $4.50 a Yard

SATIN Crepe of such excellent quality is rarely found at this price. It is heavy and highly lustrous, with a soft, drapable quality that characterizes the finest Crepes. In fact, this is one of the best Crepes to be had for dress purposes. Comes in black, navy, and brown.

Second Floor, South, State.

For the Trousseau of the Spring Bride

THAT dainty something you you will want to contribute to a bride's trousseau will be found in our Undergarment Sections.

A Step-in and Vest Set so much in vogue will make a most desirable gift. Such a Set of satin in the loveliest colors imaginable has picoted edges in contrasting tints. Each piece, $2.95.

Fifth Floor, South, State.

With Our Assistance You Can Make A Night-Light Doll

IF you will procure the head, frame, and materials in our Fancy Goods Section—and you will need them all in making one of these charming lights—you will receive assistance in its completion given by an expert.

At the same table assistance will also be given in making telephone screens or shields for lights.

Third Floor, South, State.

Slipper Ornaments for Her Valentine

SHE'LL appreciate a Valentine she can wear. Brilliant rhinestone side ornaments, scintillant and lovely, are priced as low as $2.75 a pair. Cut steel Buckles, rich and aristocratic in effect, may be had from $7 up.

Fourth Floor, South, State.

They're for the Baby, and New

AS soft as a baby's skin are new Puffs of the lightest, whitest down. Some have long handles, $2.75; others are downy balls, 85c; while one novelty has a hand-painted clown-faced knob that will surely win a smile from a wee chap, $1.75. They're new imports.

Infants' Room, Fourth Floor.

There's Delicious Sentiment in a Valentine Candy Box

A HEART-SHAPED Valentine Box, crammed full of our tempting, delicious Candies will certainly captivate her, and do everything that you want it to. But it is very important to send it now, so that it will be delivered by Valentine Day, especially if she lives out of town. Orders will be sent or delivered anywhere desired.

Third Floor, North, State.

Girls' Gingham Bloomer Dresses, at $3.50

THE reason Sister loves to wear Dresses with bloomers to match is because then she can play as hard as her brothers and do all the things they do. These Dresses come in gingham of pink, tan, and blue combinations; sizes 6, 8, and 10.

Girls' Room, Fourth Floor.

Long Bars of Americe Castile Soap, $1 Each

THIS Soap is made especially for us, a pure Castile Soap containing a large percentage of olive oil. Its soothing qualities make it a delightful and dependable Soap for toilet and bath use. Very specially priced.

First Floor, North, State.

MARSHALL FIELD & COMPANY

DISARMAMENT OF GUNMEN PLANNED BY JUDGES TODAY

Will Try to Free City of Pistol Toters.

Judges of the Superior and Circuit courts and officials of various bar associations expect today to complete an investigation of a week into existing laws regulatory of gun sales and gun traffic and to begin the preparation of what is declared to be much needed new legislation.

It was learned that the present plan of the court and bar officials is to ask for the passage of a new bill containing all the restrictive elements of present laws, together with more stringent legislation on the manufacturing, selling, importation, and transportation phases of the traffic.

Plan New Ordinance.

In addition to the proposed state legislation a subcommittee named by the judiciary committee of the city council may also draft and submit for action a new ordinance far more drastic in its effect than present municipal statutes and which will automatically repeal the ordinances under which the police have been making anti-gun arrests.

Lawyers of note have informed the investigators that the second amendment of the constitution, which declares the right of the "citizenry to keep and bear arms," does not prohibit states and municipalities from enforcing further restrictive legislation. It is upon this plan that the proponents of the anti-gun campaign are proceeding, it was asserted.

Meanwhile the crime camorra yesterday continued its looting of the city. There were two shootings and a dozen major holdups.

Drinks, Then Draws Gun.

John O'Detts, 58 years old, 3614 South Michigan avenue, dropped into the home of Joseph Smith, 3671 South State street, to give him a drink of moonshine. Smith drank, then drew a gun. He shot O'Detts in the right shoulder. After they had sobered up neither could tell the cause of the affair.

Raymond and Joseph McDonald, 3527 Archer avenue, brothers, were robbed of $3,029 belonging to the Realty Selling and Trust company, 3517 Archer avenue, yesterday afternoon by two armed men in an automobile. They had just drawn the money from a bank.

Joseph Gorman, 7249 Merrill avenue, has been wearing a diamond ring valued at $2,500. Yesterday he had $250 in cash. He chartered a taxicab to take him home. Three armed men in a car crowded the cab to the curb. Gorman gave up the ring and cash.

Burglars with a love for headwear and kid gloves broke into the store of Lelewer & Son, 310 South State street, got $1,000 and a thousand dollars' worth of men's furnishings.

Boys Get $850.

Three boys with big revolvers entered the offices of Maley, Carpenter & Co., room 169 Exchange building, in the stockyards and robbed Harry L. Carpenter, 428 East 46th place, of money and jewelry totaling $850.

Two armed men robbed Morris Levinsky, 3224 Hirsch street, of his automobile and then drove a few doors to the grocery store of John Rinda, 4400 Augusta street, and got $70 from the cash register. Then they went joy riding.

"What's the price of sausage?" two young men asked Gust De Mas, 3638 Cottage Grove avenue, a butcher, last night. "Twenty cents a pound," he said. "Too much," said the young men. They produced guns and collected $10.

Brewers' Safe Blown.

The same two rifled the cash register of the butchery of Otto Kleinfeld, 211 South Lotus avenue, of $140.

Four robbers, armed with a sawed-off shotgun and four revolvers, blew the safe of the Mutual Brewing company's plant at 3374 South Homan avenue yesterday and got away with $200.

At Waukegan it was announced that Joseph Bradaserio, 1848 Throop street, is under arrest as the fourth man in the killing of Motorcycle Policeman William Petersen of Winthrop Harbor. Bradaserio is a brother-in-law of Ignatz Potz, charged with having fired the shots which killed Petersen.

Further downstate prosecutors, judges, and chiefs of police wrote to THE TRIBUNE yesterday promising their fullest support to a campaign for gun sales restrictions.

HERE'S THE MERRY MIXUP FOR G. O. P. PRIMARY VOTERS

AS HAS been predicted as a result of the splitup in the anti-city hall forces, there will be three fractional tickets filed by the Brundage, the Deneen, and the Crowe forces tomorrow. As a mere grouping of the entries under the office titles does not give a clear picture of the way the three interlock in some places and conflict in many more, they have been "paraded columned" in the following tabulation:

	BRUNDAGE.	DENEEN.	CROWE.
Probate clerk		J. P. Devine	J. P. Tyrrell
Criminal court clerk	W. R. Parker		
County judge		[To be named]	
Probate judge		[To be named]	
Assessor	[To be named		G. K. Schmidt
Board of review		R. R. Litzinger	A. B. Magnus
President county board	C. S. Peterson		William Busse
County board—City [ten to elect]	C. S. Peterson		O. L. Annerese
	Tom Murray		W. J. Grace
	J. R. Palandech		Eden T. Brekke
	Helen Bennett		Helene Danek
	Emily W. Dean		Bertha M. Severin
	B. O. Borgerson		Charles Koepner
		C. N. Goodnow	Roy C. Woods
		T. A. Boyer	James A. Scott
		James H. Johnson	Albert Swanson
		Myrtle T. Blackidge	Joseph Zientek
		Winifred H. McNabb	
Country towns [5 to elect]	George F. Hand		William Busse
	James Harper		D. D. Pierson
	Michael Sciesale		G. A. Miller
		Gertrude C. Lieber	W. H. Maclean
		Howard P. Roe	F. W. Penfield
Sheriff		H. C. W. Laubenheimer	Peter M. Hoffman
County treasurer	Charles Ringer	Wallace G. Clark	
County clerk		[To be named]	
Superintendent of schools	Orville T. Bright Jr.		Ellen E. Foster
Sanitary trustees [three to elect]	Thomas O. Wallace		
		Sol P. Roderick	James H. Lawley
		Isham Randolph Jr.	Matt Mueller

State's Attorney Crowe has announced that where he has left a place blank and there is a Brundage candidate for the office he and his associates will support the Brundage man.

The men candidates for the county board on the Brundage and Deneen tickets were agreed upon as their joint slate, but a tangle arose concerning the naming of the women candidates from the city. The result is that the Brundage-Deneen combined ticket shows eleven candidates for the county board where only ten are to be chosen. To date County Judge Frank S. Righeimer, backed by the city hall for renomination, has no opponent.

DELAYS OF LAW MAKE THIS CITY CRIME RESORT

Contrast with Badger State Shown.

(Continued from first page.)

closely articulated protective wall. Members of some of its groups "pull the box" at stated intervals, reporting to their hangouts and headquarters at certain hours, just like a policeman calling up on his beat. If they fail to report, the machinery of the crooks automatically gets busy on habeas corpus avenue.

A few nights ago headquarters picked up a known crook for interrogation. None of his pals were in sight. Two hours later a writ of habeas corpus was flashed by an attorney. The arrest had been so quiet and quick that the prisoner had not been able to communicate with any one. When he failed to call up or show up, the legal action was started automatically.

The automobile in the last few years has changed the technic of organized crime. Now criminals work in groups, generally of four men and a driver. Practically all the crime, according to the police authorities, is now done at the point of a gun, while at least 90 per cent of the crimes are done with the aid of an automobile. To cope with this required a reorganization of police methods, and perhaps one of the best things achieved by Chief Fitzmorris has been to give the police greater mobility, through the automobile squad and the motorcyle men.

But the laws have not kept pace with the reorganization of crime, nor has the machinery of justice been brought up to date, although many of the lopoholes such as escape on straw bail have been substantially lessened by State's Attorney Crowe. Last December 1,005 criminal complaints were made, as against 1,391 in the same month of 1920. A sizeable decrease, but still 1,005 crimes are a lot too much. Of the 10,000 habitual criminals in Chicago, Chief Fitzmorris declares that if Chicago could only get rid of 500 of them, who constitute the backbone of organized crime, the rest would be easy sailing.

POLITICAL NOTES

Ald. Christ A. Jensen is a candidate for the Democratic nomination for state treasurer.

Mrs. John J. Donahoe, 7611 Rhodes avenue, is a candidate for the Democratic nomination for state representative in the Thirteenth district.

James A. Culp, until last November a member of the Illinois industrial commission, was indorsed by a meeting in Blue Island as an anti-Thompson candidate for the lower house.

"I have severed my connections with the Thompson organization," writes Frank Sidlo, 2520 South Harding avenue, in announcing his candidacy for the lower house from the Nineteenth senatorial district.

BRUNDAGE FIRM FOR RINGER; HOPE OF PEACE FADES

Country Police Stations, Hoffman's Platform.

BY PARKE BROWN.

Firm in his position that he was to select the B.-D. candidate for county treasurer, Attorney General Brundage announced yesterday that he was "through" conferring and cooperating with ex-Gov. Deneen and his lieutenants as long as Wallace G. Clark, a Deneenite, remains in the field as a candidate for that post.

PETER M. HOFFMAN

The Deneen leaders insisted an agreement might still be reached, but they refused to admit there was any possibility that Clark will fail to file among early comers tomorrow morning. It will be a race for first place between him and Charles Ringer, the Brundage selection, to whom some of the Deneen people are said to be bitterly opposed.

Brundage Firm for Ringer.

Before leaving for Springfield, Attorney General Brundage said there was "absolutely no doubt" of his rights in the matter, and that he intended to stand by Ringer all the way through. He said he would not even discuss any peace proposal that contemplated Ringer's withdrawal.

With this deadlock on between Brundage and Deneen, candidates not allied with them were already getting into their campaigns. Cononer Peter M. Hoffman, the Crowe candidate for sheriff, issued a statement announcing that if he is elected the sheriff's country town force will engage in active police work in the districts outside Chicago.

Favors Rural Police Stations.

"If elected," he said, "it is my intention to install a sane, comprehensive system not only of regulating traffic, but of installing three or more sheriff's police stations along state highways with courtrooms in connection, to give the justices and police magistrates facilities for holding court and trying cases immediately after arrests are made.

"All reputable justices and magistrates will be given equal opportunities to hold court at such stations, where speedy motorcycles or large automobiles also shall be maintained in charge of competent men at all hours of the day and night, subject to instant call."

Righeimer Still Unopposed.

County Judge Righeimer, who, although the only candidate whose cause the city hall has openly espoused, is still unopposed in the primary race, addressed a meeting of women organized in his interests. He laid stress upon the importance of the duties of election judges and clerks and promised "a square deal for everybody."

"Let us do our share in the battle for good government," he said, "by giving everybody a square deal in every particular in every election, by honest application to our duties. That means honest elections, an honest count on every question of public policy, and an honest count for every man or woman who is a candidate for public office, regardless of faction, principle, or party."

DAVID G. JOYCE SUED FOR $500,000 BY AUTO DEALER

"A business transaction" was said to be the basis of a praecipe in a $500,000 suit filed by Attorney Stephen A. Day for Edward E. Esch, auto dealer, of 2216 South Michigan avenue, yesterday against David Gage Joyce, millionaire lumber dealer and clubman.

Attorney Day refused to state exactly what the suit is about. He said that it has nothing to do with the divorce case of Mr. Joyce.

David G. Joyce is a brother of J. Stanley Joyce, divorced husband of Peggy Hopkins. David was divorced by Roberta A. McAcuff of St. Louis in 1920.

BUSINESS MEN OF ENGLEWOOD HONOR BANKER

Three hundred business men and citizens of Englewood met last night in the Knights of Columbus clubhouse at 6232 Harvard avenue at a banquet to President Frank H. Tinsley of the First Englewood State bank.

The affair was scheduled on the invitations as a "testimonial of our esteem and confidence."

Among the speakers were John A. Carroll, president of the Cook County Bankers' association; Charles H. Meyer, James W. Good, Gerald E. Sullivan, and Dr. Richard D. Hughes.

To Darken Hair Apply Sage Tea

Look Young! Bring Back Its Natural Color, Gloss and Attractiveness

Common garden sage brewed into a heavy tea, with sulphur added, will turn gray, streaked and faded hair beautifully dark and luxuriant. Just a few applications will prove a revelation if your hair is fading, streaked or gray. Mixing the Sage Tea and Sulphur recipe at home, though, is troublesome. An easier way is to get a bottle of Wyeth's Sage and Sulphur Compound at any drug store, all ready for use. This is the old-time recipe improved by the addition of other ingredients.

While wispy, gray, faded hair is not sinful, we all desire to retain our youthful appearance and attractiveness. By darkening your hair with Wyeth's Sage and Sulphur Compound, no one can tell, because it does it so naturally, so evenly. You just dampen a sponge or soft brush with it and draw this through your hair, taking one small strand at a time; by morning all gray hairs have disappeared, and after another application or two your hair becomes beautifully dark, glossy, soft and luxuriant.

Wyeth Chemical Co., New York City

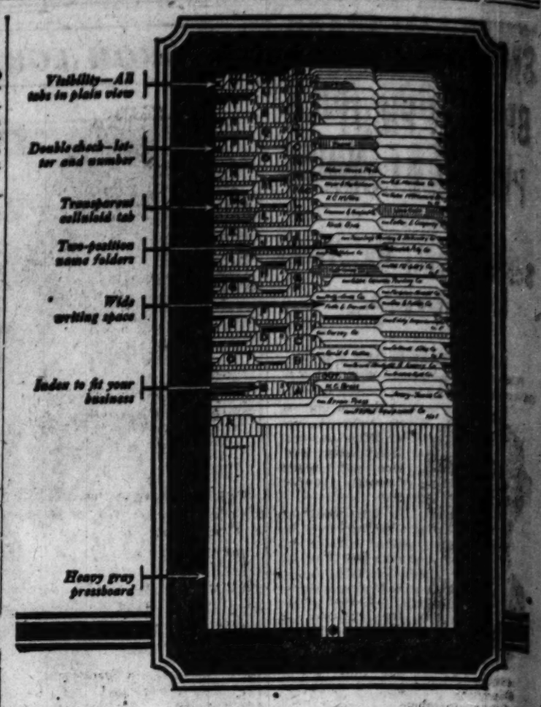

Low Prices on Office File Systems

Perhaps you're looking for a highly efficient, simplified filing "system"—and yet want to purchase at *lowest current prices.*

Come in or 'phone for a salesman. We have just the thing in our Allsteel line of supplies. Up-to-the-minute, simple, efficient, yet *so priced* that these "systems" are truly remarkable buys.

GF Allsteel Filing Supplies

The General Fireproofing Company

Chicago Branch

325 W. Madison St., 3rd floor Phone Franklin 5374

HOME OFFICE, YOUNGSTOWN, OHIO

A word to the wives is sufficient~

IF housewives had been paid wages in 1918, says a statistical expert, they would have received 18 billion dollars. That's a good deal more than the farmers got for their crops last year.

The interesting point is that the housewives don't get it. However, in the great work of keeping house they are the spenders. But if they wish to do some saving, this Bank will help them.

Savings deposits made on or before the tenth will draw interest from the first of the month

CONTINENTAL *and* COMMERCIAL TRUST AND SAVINGS BANK

La Salle, Adams, Quincy and Wells Streets

OPEN ALL DAY SATURDAY UNTIL 8 P. M.

So convenient and effective for sore throat

With gargles or sprays it is impossible to keep a sore throat under anything like continuous treatment. With Formamint, it makes no difference where you are—at work, in crowded car, shop, theatre or church—you can dissolve one of these delicious, almost candy-like tablets in your mouth once an hour or so. An effective yet harmless antiseptic is released and, carried by the saliva, continuously bathes the entire lining of the mouth and throat, checks germ growth, and gives the sore, infected tissues chance to heal.

Formamint Tablets used when especially exposed to infection reduce your danger of catching sore throats, and even influenza, from others.

Children can—and should—use them freely, as defence against throat affections and influenza which spread so readily in congested school-rooms.

Recommended by throat specialists, physicians, dentists and druggists.

Formamint

GERM-FIGHTING THROAT TABLETS

Formamint is our trade mark. It identifies our product. Bauer Chem. Co., Inc., N.Y.

You Can't Afford to Miss This Bargain

Here is a genuine Cowhide Traveling Bag. Under present conditions it would be a bargain at $15. We are selling it at $6.95. Even if your old traveling bag is still good, you can't afford to pass up this exceptional buy.

These fine Bags are made of smooth, brown cowhide leather; stock is full grained. They are not of split leather. They are 18 inches in size, with large sewed corners. The inside is leather lined and there are three pockets. Solid brass fittings and inside lock. One only to a customer. A real $15 bag. Special at..... $6.95

Atlas Trunk & Leather Works

341 South Wabash Avenue

Near Van Buren, on East Side of Street

Edwin Clapp Shoes

THE early Spring styles are here in Tan and Black Calfskin, Black Kangaroo and Brown Kid.

Edwin Clapp Shoes have stood the test of *three generations.* It is nearly seventy years ago since the young man of the day was tempted from the village cobbler by shoes which gave him *new* ideas of Elegance and Comfort. And the verdict of the years has been to confirm this opinion and establish the prestige of Edwin Clapp Shoes with all who appreciate *the best* in Footwear.

THE Edwin Clapp SHOE

Established 1853

Two Stores in Chicago

24-26 N. La Salle St. Near Hotel La Salle

106-108 S. Dearborn St. Westminster Bldg.

Beech-Nut Pork and Beans

Has all the appetizing goodness of the famous Beech-Nut Foods

Ask your grocer for Beech-Nut Beans

15¢ *the can*

Cuticura Beautifies Your Complexion

The daily use of the Soap cleanses and purifies the pores of the skin, thus preventing blackheads and pimples. The Ointment soothes and heals any irritation or roughness. They are excellent for the toilet as is also Cuticura Talcum for powdering and perfuming the skin.

Sample Each Free by Mail. Address: "Cuticura Laboratories, Dept. 27 G, Malden 48, Mass." Sold everywhere. Soap 25c. Ointment 25 and 50c. Talcum 25c. Cuticura Soap shaves without mug.

VERMOUTH

CALISSANO ALBA (ITALY)

For Real and Better COCKTAILS

Italian or Dry (French)

As sold for 50 years

To comply with American laws, 4 ounces of pure alcohol have been taken out of the contents of each bottle.

Sold by the Leading Dealers

Sole Agents for U. S.

Louis Achard & Co.

140 West 42nd Street NEW YORK

Prices cheerfully given

Advertise in The Tribune.

The growth of The Chicago Tribune has been due largely to the extent of its *service* to its readers.

SMALL 'PARDONS' BRING A FIGHT TO PROTECT COURTS

School Board Case Has Legal Tangles.

A legal battle without precedent will be staged as the result of Gov. Small's pardon of the defendants in the school board contempt case, lawyers and judges forecast yesterday.

ANGUS ROY SHANNON.

This fight is scheduled to begin on next Thursday, Feb. 16. On that day Judge Kickham Scanlan is expected to issue capiases for William A. Bither, attorney of the school board and the nine school board members and former members who have been adjudged in contempt.

In so doing he will act as if Gov. Small had not granted them pardons. The delay is due to the fact that ten days must intervene between his action and the time the motion for a rehearing of the contempt proceedings was denied by the Appellate court.

Up to Supreme Court.

When Judge Scanlan issues the capiases it is expected that the immediate imprisonment of the defendants will be averted by application for habeas corpus writs. Then the question as to the right of the governor to issue pardons in contempt cases will be threshed out in the Supreme court of the state.

Judge Scanlan pointed out yesterday that Gov. Lowden had refused to issue a pardon in a contempt case after the jurist had expressed the opinion that the governor had no right to interfere in such a case.

Angus Roy Shannon, former attorney of the board, who prosecuted the cases, declared yesterday that "such usurpation by the executive branch of the government, as represented by the governor, of the judicial branch, would soon bring about anarchy."

For Protection of Courts.

"This matter ceased to be a school matter from the moment former Supt. Chadsey resigned. It has come to be solely a matter of protecting the rights and dignity of the courts, which the governor by his act seeks to invade," Mr. Shannon said. "A case exactly similar to the school board one is before the Supreme court of Wisconsin now. A similar case in Nebraska resulted in victory for the judge."

"The governor is wholly devoid of power to pardon a person who has been duly committed for contempt by the courts," was the opinion of Attorney Leo F. Wormser. "In England the judicial power is derived from the king, but here it emanates from the people as expressed in the constitution."

"In fact, the state constitution limits the governor's pardoning power to criminal cases. The court's power to make an order includes equal power to punish for disobedience of that order. This authority is so inherently and indispensably an attribute of judicial power that from time immemorial it has been recognized as the sole and exclusive power of the court.

"The federal courts have even denied the power of the President to pardon a person adjudged guilty of contempt of court. An executive who attempts to nullify the order of the court by improperly granting a pardon is himself guilty of contempt of court and may be punished accordingly."

Mr. Wormser cited two cases in which Gov. Lowden refused to issue pardons in contempt cases, though he said the governor rendered no opinion explaining his attitude.

"Lundin has used his 'small' rubber stamp again," was the comment of Attorney General Brundage. "As the chief law officer of the state I must protect the integrity of the courts, and if there is anything further to be done I am at the command of Judge Scanlan. I have not yet gone into this matter, but I doubt if the governor has the right to so use his pardoning power."

$250 IN A NAME

When Mrs. Leona Petit Caldwell, 6730 Perry avenue, sent in her name to Doris Blake, in charge of the Horoscope contest, Mr. Caldwell laughed. The laugh was on the other side of the family yesterday when Mrs. Caldwell received $250 as first prize in one day's casting.

Two Seized for Attacking Girl During Auto Ride

Charges by Miss Ida Feldman of 1446 South Sawyer avenue, clerk in a State street department store, that two men attacked her while on an automobile ride led to the arrest yesterday of Paul Edwards, 2245 Washington boulevard, and Clark Crowley, 4237 Park avenue.

Delicate Children

or adults should be put on rich, nourishing emulsified cod-liver oil.

SCOTT'S EMULSION

taken regularly after meals, means growth, strength, plumpness and comfort to those who are over-thin, weak or debilitated.

Scott & Bowne, Bloomfield, N.J. 20-47

SOME ARE LUCKY, OTHERS NOT; IT'S ALL IN THE NAME

BY DORIS BLAKE.

If your name was lucky enough to win a prize yesterday it will appear in the list of fifty-three winners printed on this page. A winner's list also appears daily in a first floor window of The Tribune building.

ROBERT LEE NEVILLE.
[TRIBUNE Photo.]

If you have not won a prize in the lucky name horoscope, send your name to me again. There is no limit on the number of times your name may be submitted. As the time of sending your name and the time it is received have a bearing on whether you win, you may get a prize after numerous failures.

Coupons Not Necessary.

Send as many names as you like in one envelope. A slip of paper the same size as the coupon on this page may be used. It is not necessary to enter your name on a coupon.

You can enter the name of a relative, or the name of a child of a relative or friend.

The luckiest name yesterday was that of Leona Petit Caldwell. It won her $250. Mrs. Caldwell lives at 6730 Perry avenue. When she entered her name in the horoscope contest her husband laughed at her. Mrs. Caldwell says she is doing the laughing now. Her horoscope says she is "prolific in ideas."

"Justice" Wins $100.

Second prize of $100 was given to Frances Eleanor Ewing of Pontiac, Ill., who possessed an inflexible love of justice, according to her horoscope. Besides being a "strong character," Frances Eleanor was described as the owner of attributes which bespeak success.

Robert Lee Neville, 510 Center street, won third place, or $50. He was described in the horoscope as progressive, generous, and a "natural leader."

Jury Decides Milliner Killed Self Accidentally

A coroner's jury yesterday decided that Barney Goldstein of 445 Melrose street, president of the Goldstein Millinery company killed himself accidentally while examining a revolver.

A Chance for Saving
In Our Sale of
500 Pergam Rugs

Group 1 $25 — Group 2 $30 — Group 3 $35

Sale Ends Saturday

Pushman Bros.
16 South Wabash Avenue — Near Madison
Oriental and Domestic Rugs

Is your name Lucky?

Today's Lucky Names

in The Chicago Tribune's

HOROSCOPE CASTING

by Doris Blake

Fortunes in Cash every day and every Sunday for Lucky Names!

Copyright, 1922, by The Chicago Tribune. All rights reserved. Patent applied for.

PRIZE LIST

For the Luckiest Name of All Submitted - - - $10,000

TODAY'S PRIZES

First Prize.....$250.00
Second Prize.....$100.00
Third Prize.....$50.00
Fifty Prizes at.....$5 Each

All prizes will be paid by check and will be either mailed or delivered to your home. You need not call at The Tribune office for your prize.

First Prize---$250

Robert Lawrence Lafferty, 657 North Kellogg street, Galesburg, Ill.

Robert: Famous.
Lawrence: Flourishing.
Lafferty: A fortress.

Father's Name.

Erastus: Amiable.

Mother's Name.

Katherine: Pure; unspotted; chaste.
Celey: Gracious.
Birthday: Sept. 12.

RESUME.

Robert Lawrence Lafferty: You should not fail to win your way. Portents of fame, strength and much good (as signified by 'flourishing') all appear in your own name. These qualities are buttressed by the addition of attributes of amiability and graciousness, which appear in the names of your father and mother. Your mother's name further indicates you will attain success without spotting your character by unfair methods. You were born under the sign Virgo. In this sign is a recurrence of the fairness disclosed in your name combinations. You are apt in learning, having a good mind. You are quick to think and act; a good reasoner.

Second Prize---$100

Edna Katherine Larkin, 2507 East 74th street.

Edna: Happiness.
Katherine: Pure; unspotted.
Larkin: Musical; sweet.

Father's Name.

Edward: Rich guard.
Francis: Free man.

Mother's Name.

Katherine: Same.
Cleary: A noted family.
Birthday: Sept. 18.

RESUME.

Edna Katherine Larkin: Your happiness is assured from your name combinations. You are independent in your thoughts and are talented enough to take care of yourself in your happiness if your happiness lies in that direction. Your mother's name shows you are descended from a noted family. You were born under the sign Virgo. Many famous persons were born under this sign. You are fond of poetry and are studious. In taste you are artistic. Your disposition is lovable. You are sure to inspire affection and win confidence.

Third Prize---$50

Frederick Emil Rosin, 2229 Giddings street.

Frederick: Peace ruler.
Emil: Intellectual.
Rosin: Fame.

Father's Name.

Frederick: Same.
Wilhelm: Resolute.

Mother's Name.

Laura: Crowned with laurel.
Koellen: Exalted.
Birthday: Aug. 3.

RESUME.

Frederick Emil Rosin: Fair portents are revealed in your name combinations. You are intellectual. You are resolute. From your name and your mother's name come the conspicuous signs of leadership. Your mother's name, Laura, means crowned with laurel, which has always been a sign of achievement. Your natural gifts should win eminence for you if you wish. You were born under the sign Leo. You are possessed of ability to inspire others. You are a keen and subtle reasoner. You have a discriminating mind. Your personality is charming, your judgment sound. Your talent is diversified. There are excellent opportunities for you in any line of endeavor.

50 Prize Winners—$5 Each

CHICAGO.

Aiken, Glen Leslie, 10137 Winston Ave. Firm, victorious.
Barry, Dorothy Christine, 120 N. Kildare Ave. Gift of God, christian.
Bratz, Leroy Jennings, 4823 N. Albany Ave. Fair, gracious, brave.
Christenson, Marie Stewart, 816 Hyde Park Blvd. Exalted, good, regal.
Finkelstein, Rebecca Ester, 4643 Holt St. Star, secret or hidden.
Conway, Nora, 418 N. Carpenter St. Honorable, first.
Fisher, William David, 6221 Magnolia Ave. Resolute, beloved.
Fowles, George Edward, 4426 S. Michigan Ave. Rich guard, a husbandman.
Frantz, William Alper, 451 W. 60th St. Resolute, free man.
Gaffney, Sarah Louise, 1830 Nebraska Ave. Famous, a princess.
Goldenburgh, Rosa Dorothy, 3104 Davlin Ct. Fair rose, a gift of God.
Gollin, Francis Eugene, 3434 N. Avers Ave. Free man, well born.
Gorman, Mary Agnes, 3833 Polk St. Good, exalted, pure.
Griffin, Glenn Edward, 4154 N. Sacramento Ave. Rich guard, firm, noted.
Henkle, Orvis Thaddeus, 5309 Greenwood Ave. Strong, praiseworthy.
Kearney, William James, 6328 Magnolia Ave. A supplanter, resolute, high.
Kinicky, Morris David, 12230 Wallace Ave. Beloved, a hero.
Korzeniewski, Harold, 3104 Darlin Ct. Love of the army.
Krasnicka, Anna, 4025 W. 25th Pl. Gracious, a laurel.
Latte, Conway Jeane, 733 E. 50th St. Head, grace.
Matthiessen, Jeanette Anna, 5000 Michigan Ave., Gracious, mercy, gift of the Lord.
McCann, Robert Bernard, 5447 University Ave. Bright, youthful, leader.
Mills, Harriet Amelia, 4337 Vista Terrace. Reserved, beloved, ever rich.
Murray, Mabelle Levonie, 1358 Elmdale Ave. Great, lovely, amiable.
Peterson, Hellen Mathilda, 7251 Dobson Ave. Light, strong, noble.
Shold, Gunhill Elvira Christina, 4929 Cottage Grove Ave. Christian, noble maiden.
Stern, John, 4117 W. 21st Pl. Gift of God, audacious.
Stolifus, Grace Henrietta, Henrotin Hospital. Gracious, ever rich.
Swanson, Ruth, 829 Montrose Ave. Beauty, youthful.
Weber, Oramel Gary, 902 N. Ridgway Ave. Amiable, a weaver.
Wootton, Septimus, 6512 S. Carpenter St. Seventh, pleasant.

OUT OF TOWN.

Boaler, Edwin, 1522 Ruth Ave., Cincinnati, O. Rich friend, active.
Brooker, Albert Roberts, I. O. O. F. Home, Mattoon, Ill. Nobly, bright, famous.
Busscher, Mary Josephine, 942 Spruce St., Winnetka, Ill. Good, exalted.
Crawford, John Coleman, Warsaw, Ill. Gracious, a dove.
Davis, Donovan Albion, 9th Ave. and 17th St., Marion, Ia. Beloved, strong, famous.
Fryxell, Raymond Benford, 439 17th Ave., Moline, Ill. Wise, protection, fair.
Ireland, Jack Raymond, R. F. D. No. 4, Vandalia, Ill. Gracious, wise, protector.
Logan, Joshua Lockwood, c/o C. M. A., Culver, Ind. Salvation, an eminence.
Murnane, James Francis, 1313 Howard, Omaha, Neb. Supplanter, great.
Nelson, Edwin, 214 1st Ave., Sterling, Ill. Rich friend, kingly.
Newman, Agnes Johnson, 1900 E. Columbia St., Evansville, Ind. A lamb, gracious.
Priestley, Mary Ward, 21 W. Gilman St., Madison, Wis. Exalted, good, a defender.
Roberts, Lola Vick, 117 S. Elm St., Clinton, Ill. High, famous, sorrowful.
Robertson, Virgil Elson, Virginia, Ill. Flourishing, light, famous.
Rushlow, Fred Robert Arthur, 428 S. Park Ave., Oshkosh, Wis. Bright, strong, peaceful.
Samuelson, Ione Otella, Orion, Ill. Rich, wise, heavenly.
Wagner, Aubury Joseph, Hillsboro, Wis. Golden, increase.
Yeislay, William Aaron Jr., Main St., Remington, Ind. Resolute, a mountaineer.

THE CONDITIONS

1. The Chicago Tribune Horoscope privilege is open to every one except Tribune employes and their families. It does not matter where you live.
2. You may submit as many names as you wish. Your name or the name of any relative or friend may be submitted *any* day or *every* day. Use separate blank for each horoscope.
3. Full details must be given as noted on the Horoscope blank. You may use the blank or write on a separate sheet of paper of the same size.
4. Write name in full. If you are a married woman use your first name, your maiden name and your husband's name. For example:

   MARY BROWN SMITH

   If you are a divorcee, use the name you now use. If you have only two names, such as John Smith, draw line through "Middle Name."
5. Horoscope blanks should be addressed to "Doris Blake," The Chicago Tribune, 7 South Dearborn St., Chicago, Illinois.
6. Date of sending will count. Date and time of receipt will count. All Horoscopes will be time-stamped as received.
7. Winners will be announced in The Chicago Tribune every day and every Sunday.
8. Cash prizes will be paid by The Chicago Tribune as announced. An additional prize of $10,000.00 in cash will be paid for the luckiest name.
9. In case of actual tie duplicate prizes of the amount offered will be awarded.
10. All horoscopes will be judged by Doris Blake, whose decision will be final.

This plan and all details of it copyrighted 1922 by The Chicago Tribune. Patent applied for. Publication or use in any form without permission prohibited.

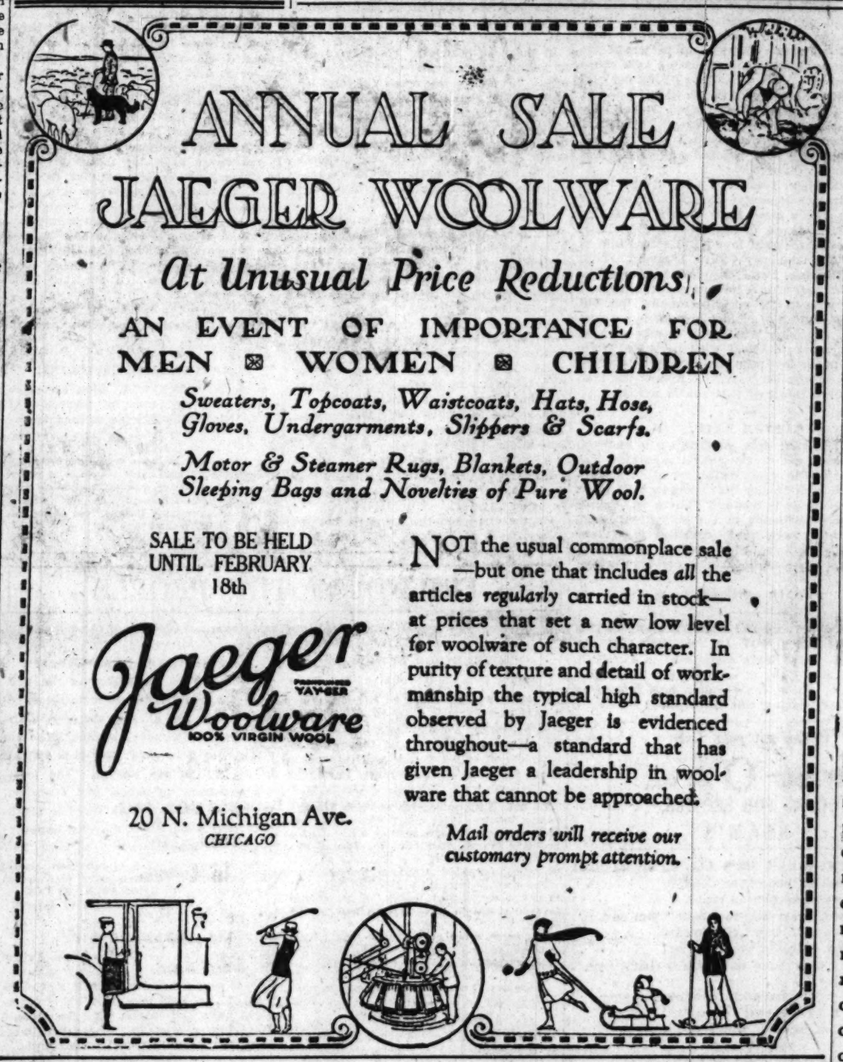

Ask the New York Tribune's advice on investment problems—there is no charge

Advice for the Occasional Buyer of Investment Securities

For the benefit of those who are not in direct contact with the investment security markets the New York Tribune conducts its Investor's Information Service.

11,815 men and women in 1921 asked the New York Tribune's advice on investing or reinvesting their surplus funds. Inquiries received since the Service was started, in 1919, have ranged from $50 to $400,000.

After a special investigation by the member of the Investor's Service staff best qualified to handle it, each inquiry is answered by a personal letter from the Financial Editor. When, however, the subject is of general interest to investors, it is answered in the Investor's Information Column that appears every day in the New York Tribune—four columns every Sunday.

Tribune Readers have *Registered* their interest in Investment Securities

Denver & Rio Grande 5s

Question—I have been impressed with the common sense you use in advising investors and wish to ask your advice. I have half my savings invested in Denver & Rio Grande refunding 5s, bought at 47. Have held them three years and always have received my interest. They are now selling at 44. Would you advise me to keep them, or is there danger of defaulting on the interest? Does the Western Pacific company find it imperative to keep the Denver and Rio Grande interest paid up?—J. J. M. Reprinted from The New York Tribune, January 20, 1922.

All questions of general interest to investors are answered in the "Investment Information" Column that appears every day in The New York Tribune, in which case only initials are used. Address all inquiries, inclosing a stamped, addressed return envelope, to Financial Editor, The New York Tribune, 154 Nassau Street, New York City.

For Complete Financial News Read The **New York Tribune**

No. 3

Comfortable Becoming, Secure Schulte Shell Rim Frames
Specially Priced
$4.00

Schulte Glasses
"Grace the Face"

Schulte Shell Rim frames will introduce to you complete spectacle comfort and satisfaction. The well balanced rims are insurance against lens breakage. For dress, work or sport they furnish unequalled service and style.

HAVE YOUR EYES EXAMINED

A Schulte examination made without charge or obligation answers in full all your questions of sight. If glasses are advised and ordered, the results are guaranteed to satisfy you.

Four **Schulte Optical Co** *Stores*

108 N. State St. — Second Floor, Stewart Bldg.
7 E. Adams St. — Ground Floor, Republic Bldg.
17 W. Madison St. — Ground Fl., McVicker's Theater Bldg.
118 S. Dearborn St. — Ground Floor, Westminster Bldg.

Open Until 8:00 Every Night at 17 W. Madison St. Only

The Chicago Tribune

LUCKY NAME HOROSCOPE

Fill in spaces below. Send to Doris Blake, The Chicago Tribune, 7 S. Dearborn St., Chicago, Ill.

NAME _____ *First Name* _____ *Middle Name* _____ *Last Name*
FATHER'S NAME _____ *First Name* _____ *Middle Name* _____ *Last Name*
MOTHER'S NAME _____ *First Name* _____ *Middle Name* _____ *Maiden Name*
STREET ADDRESS _____
CITY _____ STATE _____
BIRTHDAY _____ *Month (spell out)* _____ *Day (Insert figures as "10th"). Year not necessary*
DATE SENT IN _____ *Month (spell out)* _____ *Date* _____ *Year*

Patent Applied For

Write in Pencil—Ink Blurs

Chicago Tribune.

THE WORLD'S GREATEST NEWSPAPER

FOUNDED JUNE 10, 1847

ENTERED AS SECOND CLASS MATTER, JUNE 8, 1863, AT THE POSTOFFICE AT CHICAGO, ILL., UNDER ACT OF MARCH 3, 1879.

All unsolicited articles, manuscripts, letters, and pictures sent to The Tribune are sent at the owner's risk, and The Tribune Company expressly repudiates any liability or responsibility for their safe custody or return.

THURSDAY, FEBRUARY 9, 1922.

"Our Country! In her intercourse with foreign nations may she always be in the right; but our country, right or wrong."
—Stephen Decatur.

THE TRIBUNE'S PLATFORM FOR CHICAGO

1—Build the Subway Now.

THE MIS-GOVERNOR OF ILLINOIS.

Gov. Small has endeavored to pardon the attorney of the board of education and present and former members of the board who were found guilty of contempt of court and for that offense ordered to pay fines or serve brief sentences in jail, or to do both. The attorney was to be punished because he advised and counseled the act in contempt of court, the board members because they acted.

Judge Kickham Scanlan had enjoined the school board from discharging the then superintendent of schools, Charles E. Chadsey. The members of the board controlled by Thompson thereupon transferred all the duties of the superintendent to Mortenson, then assistant, thus disregarding the court orders. Chadsey resigned.

The offending members and the attorney were tried for contempt of court and sentenced. They appealed to the Appellate court and the sentences were upheld. They asked for a retrial by the Appellate court and it was denied. They then asked Small for a pardon and he endeavored to grant it. In so doing he said that Judge Scanlan had "administered political revenge rather than justice." He said that the people wanted Chadsey thrown out and that all the board had done was to do as the people wanted.

The Thompson politicians were held in contempt of court not only by the judge whose orders they had disobeyed but by the Appellate court. They did not appeal to the Supreme court for relief, but they fled to Thompson's governor, Small. He not only interferes, or tries to interfere, in the judicial procedure but he accuses the courts of acting under the meanest motives and doing despicable injustice.

He tries to use the power of executive clemency before the accused have been taken for punishment. His pardon was not a pardon but a stop order on judicial procedure. He might have tried that before the Appellate court got the case. He might try it before any offender is brought to trial at all. He might say that a case is not a case for the courts but one for him. He says that he is a substitute for the courts and a higher power.

That was his attitude in his own case when he was indicted for embezzlement of state money and for conspiracy. There was talk that he would order out the national guard to prevent the serving of warrants upon him. He ran about the state keeping out of the way of the sheriff of Sangamon county. He even forced the sheriff virtually to besiege him in the state capitol before he would allow the warrant for his arrest to be served on him.

He lost all dignity and respect in these operations. He has since evaded an answer in court to the charges against him. He has answered the indictments against him by finding that there was such and such a typographical error, that a name was on the wrong line, that technicalities protected him from making an answer in court.

Every time a technicality which had no relation to the question of where the state's money went while he was state treasurer has saved him from making an answer in court he has rejoiced in a moral vindication. He has said that the cement trust wanted to destroy him, that the Chicago surface lines wanted to destroy him, and that the newspapers wanted his blood, but he has not answered the indictments in court by submitting his record to the introduction of evidence and he has taken advantage of every technicality to prevent the introduction of evidence in court.

Inasmuch as he has succeeded thus far in keeping court procedure from endeavoring to discover what became of state money in the cases in which he was involved, he may proceed further and try to stop judicial procedure in a case in which Thompson's appointees are involved and, to make it good measure, slander the courts.

"ORPHANS OF THE STORM."

Miss Mary Miles Minter, when she heard of the murder of Taylor, the director, went to the mirror to see what she registered—just as you might take securities to J. B. Forgan and see what he'd give you on them—and found that this test of her emotions revealed "frozen horror." She went to her mamma and asked her if ever that expression had been seen in her face before and her mother said it never had and told her to hold it.

It is way down east in southern California, with half the maidens out on the ice and floating towards the falls. Ladies with shawls over their heads stagger blindly through the storm. Every time any one opens a door the tempest of snow dashes in and some one is blown up the chimney.

The Russian wolf hounds have taken to the hills with the coyotes after them and the turtle doves of Mr. Griffith's symbolism of Acadian innocence and love and domestic tranquillity are riding the gale somewhere in the neighborhood of the Ladrones.

The willows bend their tops to the ground as the storm lashes them and strong men are torn from their desperate grasp on oaks and hurled towards the sea. Tom Mix is riding hard in the hills, but is going in circles. No Noah has thought to build a boat. The sheriff is plugged right through the middle of the forehead. The papers are hopelessly lost. The child is gone forever. The homestead is on fire. If the old folks pull through the winter it will be on snowballs. Mabel Normand is down to her last peanut. Lon Chaney looks in at the window. His hour has come at last.

Mr. Griffith went to Paris for his latest picture, and to the Paris which is dead, the Paris of the French revolution, an enterprise which almost made a bookworm of every one in his organization. All we know of the Parisians of that day is that they are dead. They may have had storms. Probably they did. They are nothing to us. All we know of France is Georges Carpentier and Ed. Pinaud, nothing of Danton and Robespierre. But Hollywood is a live storm with some orphans. The camera should see America first.

THE COMPROMISE ON RESTRICTION.

Restrictionists who tried to disfranchise Chicago by providing unfair representation in both houses of the general assembly have come to reason in the constitutional convention. The Chicago delegates who have been fighting disfranchisement have shown their willingness to make a tolerable compromise.

To preserve the relations which the country thinks safe between city and country the city delegates accept a restriction in the senate to one-third of the membership. The city will not be restricted in the house, according to this arrangement. Thus it never would be possible for the growing population of Chicago to rule both branches of the legislature and to have laws wholly made for the state by Chicago, and it will not be possible for laws to be wholly made for the city by the country. It is a compromise which, we think, Chicago can afford to accept.

AN OBJECTION TO THE BONUS.

An ex-service man, who is now a stock broker of Cincinnati, says the bonus is not necessary. Perhaps not. Certainly it ought not to be necessary to ex-service men who are stock brokers. It might be to ex-stock brokers who are service men. At any rate, we suspect the inability of stock brokers, whether ex-service men or not, to see the necessity of the bonus is not likely to put much of a check on the movement for a bonus.

FORD? THE FARMER? AND MUSCLE SHOALS.

Henry Ford's offer to the government for the Muscle Shoals plant and prospective improvements has been referred to the agricultural committee of the senate. Inasmuch as the committee is dominated by the agrarian bloc and the bloc is committed to almost all the nostrums which have been suggested to cure the farmers' present depression, it is likely that the offer will be reported favorably.

In the event that such is the development it will be well for the senate, the farmers, and the public in general to understand just how agrarian and philanthropic Mr. Ford's offer really is, in order that the final vote may be taken intelligently.

The present improvements at Muscle Shoals have cost the government approximately $85,000,000. Mr. Ford offers to pay $5,000,000 for them. Improvements necessary to complete the works, it is estimated, will cost $30,000,000 to $40,000,000. Mr. Ford offers to reimburse the government for that sum with payments over a period of 100 years.

His argument to win the approval of the farmers is that he will make and sell them fertilizer at a profit of not more than 8 per cent. The facts are that the completed improvement will develop 700,000 hydro-electric horse power. The fertilizer plants will require only 100,000 horse power for operation. That makes it clear that the proposition is six-sevenths electric power and one-seventh fertilizer, although the talk which has won agrarian support is six-sevenths fertilizer and one-seventh electric power. At best the farmer will reap only one-seventh of the benefit, while industry, controlled by Mr. Ford, will reap six-sevenths of the benefit.

That is the crux of the proposition as made by Mr. Ford. What will the farmer get out of it? What will the government lose by selling for almost nothing this vast plant which may supply power to half a dozen states when it might sell the power instead?

An incidental feature of the Ford proposition is that he shall be given this vast water power lease for 100 years when the federal law specifies fifty years as the limit for such leases. Another feature is that Ford suggests that the government, instead of issuing bonds to complete the improvement, should issue currency for that purpose. In that suggestion he tacitly approves the system of inflated paper currencies which have helped to bring ruin to Russia and Germany, which once brought ruin to the economic system of France and which is threatening that country again. Such a move would do the farmers more harm than all the fertilizer in the world could do them good.

The Ford proposal is dangerous and should be rejected.

Editorial of the Day

A FUTILE POLICY.

[San Francisco Journal.]

There are signs which indicate that the trade of being a professional labor leader is on the wane. For a long time it was a soft and profitable trade. It had many perquisites in the way of profits on the side, and of political honors and public office with salary.

When the maximum salary allowed to a labor leader is no greater than the wages of his trade, and when the work required to be performed is at least as difficult as that of the craft, there will be a reasonable expectation of enlisting men who will work for the cause rather than for the salary.

It is only human nature for labor leaders to shape their policies in the direction of making sure their own jobs. Hence the labor leader seeks to create the impression that his own services are indispensable. He is the Moses who volunteers to stand between the taskmasters and the oppressed, for a consideration. By continually stirring up strife he keeps alive the impression that the emergency calls for every man to stick by the guns. The Chinese have a custom of hiring doctors, not to cure them, but to keep them well. They pay the doctor only so long as good health lasts. When sickness comes it is evidence that the doctor has neglected his task and, forthwith, his pay stops. Nobody ever heard of applying that principle to labor leaders, but why not do it? Let it be ordained that, with the beginning of any strike, the pay of every union official stops. It seems foolish for workers to pay men to persuade them to strike.

When a strike is on the worker loses his pay. Why should not the union official lose his pay also?

TELL ANOTHER.

Crabshaw—So your mother said she was too tired to tell you any fairy stories tonight and advised you to come to me?

Willie—Yes, she said you'd told her nothing but fairy stories ever since she married you!—New York Sun.

SHE'S GOT BOTH.

Gramercy—I figured that when he separated from his wife he'd have the car and she'd take the dogs.

Park—He couldn't get her to agree to that. She said she must have the car to give the dogs an airing.—New York Sun.

A LINE O' TYPE OR TWO

How to the Line, let the quips fall where they may.

OUT IN THE HILLS.

Out in the hills where daisies grow,
Where the fern fronds wave, to and fro,
In hollows where the mosses grow;
Where sparkling streams from live springs flow
Toward the river, far below.
Where noises, strange, we hear echo
From hill to hill, each time, just so.
The place where Nature will bestow
On you, the finest things I know.
This is the place where we will go—
Just you and I.

DOC GOSE.

HEY, DORIS, GET OUT FROM UNDER!

R. H. L.: Would you mind telling Doris Blake to move the Horoscope Contest to some other page? My honorable father has been clipping the coupon day by day, and sending in the names of my brothers and sister. He clips the coupon before I read the Line, and, of course, takes the southeast quarter section of the editorial page along with the coupon. This takes in the Line o' Type and my day is practically ruined. Print Doris on the other side of the proceedings in congress, and pa can send in the names of all the babies in the block and happiness still remain with me.

ALEXULEN.

MY HUSBANDS I HAVE MET.

(Peggy Hopkins Joyce is going to write a book about her husbands.—Yesterday's W. G. N.)

CHAPTER XXIII.

There was a Mr. Twyllingare, I think that was the name, who was one of my husbands, that was really very nice. But unhappiness soon overtook us. I cannot recall just what it was, but I believe he refused a simple little wish of mine. We were in London at the time, I think it must have been London, because London always reminds me of the Kohinoor, that beautiful diamond as big as a goose egg. I wanted my husband to buy it, but he said it could never be taken out of the Tower of London. Then I said for him to buy the old Tower. He refused and a divorce soon followed. He got it. That is one thing my husbands always got for me, no matter what else they refused me. They just loved to get me a divorce.

I don't recall whom I married next. But I loved him! loved him passionately! madly! Right after the ceremony, there must have been a ceremony, he came in with a peck of amethysts, rubies, and pearls. I knew then what love is. I seized him in my arms. "Kiss me, my fool!" I hissed. That is very hard hissing, but I had just been reading Robert W. Chambers. Ah, he was a dear husband. I don't know what in the world became of him, but I must have mislaid him or lost him during a continental trip. I wonder what ever became of him. If this should meet his eye I wish he would write me. I could never love him again, could never be his wife, but do you know it just makes me mad that I can never think of that man's name.

CHAPTER XXIV.

I was abroad some time, picking up a husband here and there to add to my collection, which was even then one of the finest in the world. I always intended to leave it to the Smithsonian institution in Washington, or is it Boston? There were some perfectly lovely husbands in the collection. And, of course, there were some dreadful specimens hardly worth stuffing. There was one that I stumbled across one night in a queer little street in Rome.

(To be continued.)

HELLO! O, TRACY, LOOK! HERE'S SOMETHING YOU HAVEN'T GOT AT THE DRAKE!

Writes O. S.: At Beam's restaurant in Portland, Ore., you will find lying at each plate a little sheet of white paper about three and a half inches by two and a half bearing this inscription:

Please put your Gum
HERE O and wrap
YOURS FOR SERVICE,
BEAM'S

STAND BACK, GIRLS, HE'S ALL OVER BLOOD!

Your digestion's bad—poor Coelebs,
You din as if you dine on crabs.
So you hate girls—they're "blah" you say,
How oft you do "blah" time away.
They seldom think of you, you feel
That's why they have no thought that's real.

Strain not your mind with thoughts complex,
Nor bare it by "appeal to sex."
You speak of music! Can't you see
In every girl a symphony?
In her every move a line of Art?
O, would Humanity had her heart!

Did some girl's "no" make you a cynic?
Did you escape Doc Hickson's clinic?
You say you have a humorous sense.
Well, anyhow, some one is dense;
Come tell the truth, here's where we gloat,
Some gay little flapper got your goat!

SILVER BERG.

"AND NOW, LADIES AND GENTLEMEN, MY NEXT IMITATION——"

[The Eaton, Ind., Enterprise.]

Rev. Stephenson seems to be made up of two extremes. In making a thrust at sin he takes on the fierceness of the lion, then in touching the sinner he takes on the gentleness of the turtle dove, then back again to the chill of the eternal frost, and immediately back to the warmth of the noon day's sun. He is seemingly the whole fearless regiment sweeping across the battlefield with cyclonic fury, leaving the field strewn with the wounded and dying; then he seems to be the whole Red Cross society, following in the wake of turmoil and battle.

CHESS!

I'd give MY HEART to make the LINE,
Come, RapHaeL, be MY VALENTINE!

RacHeL.

WE'LL BITE. WHY DO THEY TAKE OFF THEIR HATS IN THE FINE ARTS ELEVATOR!

R. H. L.: After a pursuit of some weeks I have succeeded in identifying the chap who applauds prematurely at the opera with the gent. who removes his hat in the Fine Arts building elevator, but keeps it on in every other office building.

WRIOTHESLEY.

SING, O SINGER.

Sing, O Singer; if not for me
It prove a wonderful feast,
However poor the song may be,
To love it there's one at least;
Or here or there, a soul shall hear
And bless the maker thereof;
Shall lift his load and cast out fear,
And open his heart to love.

Sing, O Singer, if only thou,
Through singing, can ease thy breast;
Enough it is to crown thy brow
With poppies, and sink to rest.
If sweet the dream, how sweet the flower
That blossoms where dreams are rent;
How sweet the song that has the power
To make the singer content!

LAURA BLACKBURN.

"WISCONSIN Posse Close In on Alleged Mayer in North Woods," was the startling headline in last evening's News. We'll bet somebody told the posse that Levy had two quarts of it in his suitcase.

R. H. L.

How to Keep Well. By Dr. W. A. Evans.

Questions pertinent to hygiene, sanitation, and prevention of disease, if matters of general interest, will be answered in this column. Where space will not permit, or the subject is not suitable, letters will be personally answered subject to proper limitations, and where a stamped, addressed envelope is inclosed. Dr. Evans will not make diagnosis or prescribe for individual disease. Requests for such service cannot be answered.

[Copyright: 1922: By Dr. W. A. Evans.]

THE MOLLYCODDLE SEASON.

ON Sunday, Jan. 22 last, our fellow citizens of Scandinavian lineage pulled off a great skiing contest at Cary, Ill., some thirty miles northwest of Chicago.

To carry the crowds who wanted to see these athletic contests, these exhibitions of skill in out-of-doors winter sports, the Northwestern railroad ran fourteen special trains, and all were crowded. It is estimated that 20,000 persons came together by train, automobile, sleighs, snowshoes, and plain "hoofs" and stood around in the snow on open, exposed hills for four hours, watching and applauding the riders. On that day the mercury went below zero at Cary.

Those concerned over the health of the people are deeply interested in such contests. They are highly gratified to know that about as many spectators will gather for such an almost unheralded contest as can be brought together for a game of football between two world renowned teams.

At the Chicago Health show held in 1920, a group of health officials, called together to find a way to lessen the ravages of pneumonia, decided that people must be gotten out of doors in the winter months, and that promoting winter sports was a good way to get them out.

In the first volume of his great work on public health, Dr. Victor C. Vaughan says: "It is not so much the cold of cold weather that indirectly causes pneumonia as it is our semi-civilized responses to cold. Outdoor cold drives us to live in overheated atmospheres indoors. Living in overheated indoors air weakens our vitality. While we cannot alter the weather we can alter our habits of life.

"When this fact is fully sensed, we shall adopt the habit of easing up in February and resting in order to counteract fatigue. A week's rest or vacation or shorter hours at labor at this season will be the means by which this may be brought about."

These conclusions are in accord with the recommendations of the round table of health officers held in Chicago in 1920.

It may help to bring about this change in habit or custom to recall that Huntington has shown that labor output per day is low in midwinter. The human machine will not work effectively at that season.

Perhaps we are learning the lesson and some change in our customs and habits is being effected.

On the one hand the January to February death rate of 1921 was very low. So far this year the 1921 record is being bettered.

Dr. Vaughan begins his book by recalling health conditions on a Missouri farm when he was a boy. Bloody flux was epidemic every summer. When he was in southern Illinois in 1865 a common remark, when neighbors met, was "This is my chill day."

Yet today Missouri farmers know nothing about epidemics of bloody flux and Illinois farmers never say "This is my chill day."

These statements occur on the opening page of Vaughan's "Public Health." On the last page he predicts a fall in winter pneumonia if better customs as to ventilation, life in the open, and a winter rest period are established.

THAT CHICAGO ITCH.

E. J. T. writes: "Your article regarding itching of the skin, which appeared in your column this morning, reminds me of an itching I experienced until several years ago, when I discovered the cause, which was wearing close fitting underclothing, which wore the hair of the skin down to or close to the roots.

"A young doctor told me that one of his professors had said that excessive cleanliness, too frequent bathing, often caused itchiness of the skin. As I only bathed once a day, and had been doing so since long before the itching began, I did not think this applied to my case, and the obvious remedy did not appeal to me.

"During a short visit to Chicago a druggist told me it was 'winter itch.' I did not believe him, for I had heard, as I believed, of all sorts of itches, and I had never heard of that. It must be some kind of itch peculiar to Chicago, if there was such an itch, and I had not been there long enough to have adopted the habits of the natives.

"I had often noticed the hair on my legs where the itching was worst was rubbed off, and never suspected that this was the cause and not the result of the trouble.

"I changed the texture of my underwear and the itching soon ceased and did not recur."

TUBERCULOSIS SUSPICIONS.

M. O. E. writes: "1. What are some of the sure symptoms of tuberculosis?

"2. Can one be afflicted without knowing it?"

REPLY.

1. There are no sure symptoms. Among the symptoms which cause suspicion of tuberculosis, some one or more of which are very apt to be present in each case, are: Cough, afternoon fever, easy fatigue, loss of weight, loss of color, hemorrhage.

2. Yes.

FRIEND OF THE PEOPLE

Letters to this department must be signed with names and addresses of the writers.

PROCEEDINGS DELAYED.

Chicago, Feb. 3.—[Friend of the People.]—I intend building on the east side of Ashland avenue, between Albion and North Shore. Does the city intend making this a boulevard? If the street is widened, off of which side will this extra width be taken and how many feet?

J. T. M.

We have a proceeding for widening Ashland avenue between Pratt and Devon which was ordered stayed for one year as a result of a majority protest filed May 14, 1921. The year's stay will expire next May, and we will be ready to continue with the proceeding. The street as widened will be 100 feet. (It is now sixty-six feet wide.) It is planned to take seventeen feet off each side of the street.

The north shore park district would have charge of boulevarding the street. We know nothing about this.

EDWARD J. GLACKIN,
Secretary, Board of Local Improvements.

PARENTS OBJECT.

Chicago, Feb. 3.—[To the Legal Friend of the People.]—I am 20 years old and married in Indiana about a week ago without my parents' consent. 1. Can my parents succeed in getting my marriage annulled although I do not wish it annulled? 2. If I engage an attorney would it be possible for him to prevent the annulment?

J. J.

1. No.
2. Yes.

TRIBUNE LAW DEPARTMENT.

DOUBLE DODGING.

Chicago, Feb. 5.—[Friend of the People.]—On the northwest corner of Sheridan road and Byron street I find it dangerous to walk on the sidewalk for fear of being run over. It is bad enough to have to dodge cars in the streets without having them run on the sidewalks, too. The proprietor of a store there runs his cars over the curb and parks the cars on the strip between the walk and the curb.

C. P.

Notice has been served on the proprietor of the shop to stop driving over the sidewalk and he has promised to comply.

THOMAS H. BYRNE,
Superintendent of Streets.

ASH HEAPS REMOVED.

Chicago, Feb. 4.—[Friend of the People.]—I am trying to get some ashes removed from the alley in the rear of the 6200 block of Kimbark avenue. The accumulation is so great that it is difficult to get out of my garage. The ashes are not from my place, and I am not trying to make trouble for the neighbors, but I do think the city ought to get on the job.

E.

The alley complained of has been cleaned and service will be given every ten days in the future.

THOMAS H. BYRNE,
Superintendent of Streets.

A LONGER NOTICE.

Chicago, Feb. 4.—[To the Legal Friend of the People.]—Is a sixty day termination of tenancy notice valid if served on Feb. 1, as February has but twenty-eight days and March 31? This would total fifty-nine days. The renter pays from the 1st to 31st, or by the month.

E. T.

Such notice would not be sufficient.

TRIBUNE LAW DEPARTMENT.

COMPENSABLE INJURY.

Chicago, Feb. 3.—[To the Legal Friend of the People.]—Will you please advise me if there is any clause in the compensation law stating that a person injured shall not receive any compensation for the first week of the injury?

W. J. C.

Yes, there is such a clause.

TRIBUNE LAW DEPARTMENT.

RESENTS SEARCH.

Franklin Park, Feb. 4.—[To the Legal Friend of the People.]—A man of good reputation had his house searched by an agent from a railroad and an officer with a warrant. They find nothing, and upon being asked what they were looking for, they replied, "merchandise." Now, what come back has he? What should he do first?

J. N. A.

Go to the office from which the warrant was issued and look up the records.

TRIBUNE LAW DEPARTMENT.

MEMORY TESTS *Can You Answer These?*

Answers to these questions will be published tomorrow.

1. Who was Peter Zenger?
2. What is the highest point of land in Illinois?
3. What is the most densely populated country?
4. Has the glove played a part of some importance in history?
5. Where are the principal oil fields of Illinois located?
6. Where is Northumberland strait, and what does it separate?
7. When was Italian opera first sung in the United States? Who were some of the principals?
8. What is a pterodactyl?
9. Into how many provinces is China divided?
10. Is it proper to congratulate a girl on her engagement?

Answers to Yesterday's Questions.

1. What two chapters of the Bible are almost word for word the same? II. Kings xix. and Isaiah xxxvii.
2. How many teeth are there in the human mouth? Thirty-two, which includes the wisdom teeth.
3. What is the most plentiful element? The second most plentiful? Oxygen. Silicon.
4. Where is the Garden of the Gods? It is the name given to a 500 acre region in Colorado between Manitou and Colorado Springs, noted for its many curiously shaped red and white sandstone formations.
5. Where are the largest fluor spar deposits in the world? In Hardin county, Illinois.
6. What was the origin of the word alderman? It originated from the Anglo-Saxon word ealdorman, or lord, and came to be applied to city magistrates. The term was used in the colonial city charters to designate officials who, in addition to being equal members of the council, also exercised certain judicial powers.
7. In what year and by whom was Yucatan, Mexico, discovered? In 1517, by Hernandez Cordova.
8. Why is the Red sea so called? How large is it? Why is the Black sea so called? What is its area? Because of a red seaweed which floats on its waters; 177,030 square miles. Called Black because of its many storms. Area 168,500 square miles.
9. To what order of insects does a scarabaeus belong? To the order of coleoptera or beetles. Familiar scarabs are our June bugs, our May bugs, and tumble bugs. In ancient Egypt the scarab was the symbol of creation and creative power because of the rapid multiplication of the insect in the mud of the Nile.
10. Who is president of the United States Golf association? J. Frederick Byers of the Allegheny club of Pittsburgh.

BEGINNING TO SHOW SIGNS OF LIFE

VOICE OF THE PEOPLE

Writers should confine themselves to 200 or 300 words. Give full name and addresses. No manuscripts can be returned. Address Voice of the People, The Tribune.

ARM THE LAW-ABIDING.

Chicago, Jan. 26.—I am writing this letter not for the purpose of entering into any public controversy with you but rather because of the fact that I am and have been a constant reader of THE TRIBUNE, finding in its exposition of public policies principles to which I could personally subscribe.

However, occasionally I find you advocating the enactment of laws which it does seem to me on the face of it are neither reasonable nor well calculated to serve the end you propose. For instance, with the idea of depriving the criminal of his pistol, you would do what you have constantly advised against doing, rush into the enactment of a new law, and the Lord knows we have enough at the present time.

A pistol can be made by any machinist or toolmaker, as can likewise any other weapon with which to commit crime. The lead pipe, the knife, or the bludgeon are sufficient for the needs of any crook. The pistol, in the hands of the intelligent user, is the only weapon that provides your wife and your daughter the strength to repel the brutal attack of the degenerate who may enter your home or attempt an assault upon them. Seldom is any woman or man in private life, when armed with a pistol, successfully attacked by a criminal.

You advocate preparedness in national affairs, and I am confident that a majority of people heartily commend your stand, and yet you outdo "Billy" Bryan in your advocacy of pacifism among individuals. Force and power are the only things that suppress crime, and the law derives its power not alone from the uniformed servant we see upon the street but through the intelligent coöperation of the citizen body. Advocate, therefore, the arming of any law-abiding citizen.

I have made a considerable study of this proposition, and I believe I have facts sufficient to convince you that an armed, law-abiding, intelligent citizenry, and not a disarmed, helpless citizenry, can suppress crime and insure the safety of all of the rights and privileges we today enjoy. This can be accomplished by the repeal of the present Sadler law and the enactment of a law which authorizes any citizen of good moral character, who can obtain vouchers therefor, and who is willing to execute a bond for personal injury against the mishandling of such weapons, to carry firearms, together with a provision that any person not complying with the law shall, upon conviction, be sentenced to a term of years in the penitentiary.

CHESTER A. MACONIC.

THE REACTION TO A SOLDIER'S OPPOSITION TO THE BONUS.

Chicago, Feb. 2.—In today's Voice of the People a former soldier, Mr. Mahlon D. Miller, evidently sees the bonus question from the viewpoint of one who is born of wealthy parents, with a silver spoon in his mouth, and brought up in the midst of everything, and as such was able to obtain a college or a university education, and consequently now holds a good position with a good income and a good future assured.

ARMAND.

"THE WORKINGMAN NEVER HAS A VOICE."

Chicago, Feb. 1.—Concerning your editorial on "The Building Situation," as a member of the building trades I hope I am voicing the sentiments of the rank and file when I state that no one questions the honorable judge's honesty or sincerity nor his good faith, neither his intelligence in his own calling. But we do question his intelligence shown in this particular case on the grounds that he, not being a practical man engaged in or connected with the building industry, could not possibly render a decision satisfactory to all concerned. I might add that there is some question as to the liberalism of any man who, when he receives some $50,000 a year, thinks he is killing another with kindness by allowing him $1,500 or less, an amount far insufficient to keep an American citizen and family in more than a bare existence. The governmental budget report allows a good deal more, to say nothing of our own standard, which in my case, at the present time, is 20 per cent in excess of what I am earning. To answer any question in your mind as to how I get by, I will explain that my case is out of the ordinary by way of another source of income and more steady employment, which takes care of the deficiency.

One more question your editorial demands answered in behalf of the poor public, not including myself, is why the trades approved of the judge in the beginning and now request him to resign. In answer to this I will say that our delegates did not, in my opinion, propose the judge, but accepted him as the one best bet out of a number of certain losers.

All which I have written has been in due respect to Judge Landis and I do not mean to assail him in person or character. I do not suppose you will publish this letter, for the workingman never had any voice in your columns. However, if possible, I would be glad to let the public know our stand in this controversy. It is strange, but when wages were cut materials were advanced. I have data on this, as I recently took figures on a building and know whereof I write. Labor is always the goat, although the smallest item entering into the cost of a building. When public utilities say they cannot stand a reduction, that goes. But when labor complains, they are accused of being radical.

GEO. E. SAMUELSON.

THE WORLD'S (?) NEWSPAPER

Each day in the week, beginning today and ending Feb. 14, The Tribune will print a letter of criticism from a reader, paying $25 each for those selected as the best. Comprehensive, constructive comment and criticism is desired. Limit contributions to 500 words. Address "Criticism," The Tribune. No manuscripts returned.

Chicago, Feb. 6.—Mr. Villard classifies THE CHICAGO TRIBUNE among "the world's worst newspapers." THE TRIBUNE calls itself "the world's greatest newspaper." My private opinion is that THE TRIBUNE is a very great newspaper with some very great faults.

Greatness is largely relative. If the greatest newspaper is the one which has the broadest and most progressive editorial policy and has the most educational features—as Mr. Villard seems to think—the Springfield Republican, the Christian Science Monitor, and the Manchester Guardian would all rank above THE TRIBUNE. The New York Times generally gives a larger amount of news than THE CHICAGO TRIBUNE. Measured from a literary standpoint the Boston Transcript or the New York Post are both greater than THE TRIBUNE.

If all this is true, on what ground can THE TRIBUNE be classified as being among the world's greatest newspapers? In judging THE TRIBUNE one must remember the class to whom it appeals. The circulation of THE TRIBUNE is nearly 500,000. Included in this half million subscribers are radicals and reactionaries, rich and poor, young and old, educated and illiterate. There are some papers which make their appeal to one of these classes. THE TRIBUNE makes its appeal to the average man. It is too conservative to suit radicals like Upton Sinclair and too radical to suit the reactionaries of the Elbert Gary type.

Every editor finds an astounding number of pepple and factions clamoring for his limited space. If he favors one he slights another. Since he appeals to such a large mass of people of different ideas, ambitions, and interests, the best he can hope to do is to strike a balance. Being human, he can never hope for perfection, and no matter which way he decides his motives are always questioned.

Mr. Villard raises many objections to THE TRIBUNE. Perhaps the most serious is that it lacks a consistent fundamental policy. Too often THE TRIBUNE lets personal bias color editorial opinion. As a defender of representative government it opposed the seating of Lorimer. Nevertheless it favored Newberry because Ford was an internationalist and had to be beaten. It advocates that government institutions should be respected and then indorses the Ku Klux Klan. Opposing the prohibition of liquor as an infringement on personal liberty, it favors the prohibition of revolvers as a sound policy. Often personalities are scored while principles are forgotten.

While THE TRIBUNE is no angel, it is not the devil that Mr. Villard would have us believe. It does strike a fine balance. It is excelled in certain departments by different papers. There are, however, very few which are so strong in all departments. Although the Springfield Republican has a broader and a more dependable editorial policy, it cannot make the appeal to such vast masses as THE TRIBUNE does.

Other papers may give more news. Very few large papers give it as interestingly. It does carry a large amount of news and quantity is relieved by variety. THE TRIBUNE presents the news interestingly without being sensational.

In its makeup THE TRIBUNE is nowhere excelled. The paper is well managed and is self-supporting. As long as a paper cannot be supported entirely by its readers it is better to have it supported by its advertisers and readers rather than be privately endowed. Advertising in THE TRIBUNE pays both the advertiser and THE TRIBUNE.

Radicals will like their class papers and reactionaries will take theirs. The average man will take THE TRIBUNE. To paraphrase Elbert Hubbard, you might say: "Folks that don't know how to take THE CHICAGO TRIBUNE—shouldn't!"

W. K. MICHAELSON.

[W. K. M.—Please send us your address.—Ed.]

LYLE PROPOSES FLAT BUILDING TAX TO AID CITY

Plan Means Higher Rent, Aldermen Fear.

A plan to license apartment buildings and rooming houses in an effort to increase the city's revenues was laid before the city council yesterday by Ald. John H. Lyle.

JOHN H. LYLE.

His resolution directs the finance committee to prepare an ordinance licensing such buildings, using the San Francisco ordinance as a model. In 1920, under the San Francisco ordinance, 6,904 apartments and rooming houses were licensed, bringing a revenue to that city of $32,352.

Fear Boost in Rents.

Members of the city council appeared divided on the Lyle proposal. Some declared that landlords would seize on the license fee as an excuse to boost rents and others asserted that the license plan would operate to reduce the profits of landlords.

A "wet" and "dry" tilt developed at yesterday's session when Ald. Cermak insisted that a resolution from the Epworth League of the First M. E. church of Irving Park protesting against the broadcasting of the council's plea for "light wines and wholesome beers be placed on file.

Ald. Lyle insisted that it be published as well as placed on file. The wets refused to permit the resolution to be spread on the records, Ald. Homan shouting, "Send it back to the ministers where it came from."

Cermak Makes Charge.

"These people who are opposing an opportunity for the voters to express themselves on wine and beers are the same ones who are trying to limit Cook county's representation so that two-thirds of the state taxes can be saddled on Chicago," Ald. Cermak said.

Duplicate vehicle license tags, purchased for 50 cents, are being used to avoid payment of city vehicle licenses, City Clerk Igoe told the council. It was decided to increase the fee for duplicate tags.

Russian and His Chicago Bride Visit Cottage Home

Philadelphia, Pa., Feb. 8.—Mr. and Mrs. Anastac A. Vonsiatskey-Vonsiatsky, who were married in New York last Friday night, found their cottage home at Ridley Park near here cold and unfurnished when they arrived there today and after remaining a short time sped away in an automobile.

FIRE IN MORRISON HOTEL.

Damage of $500 was caused in the sub-basement of the Morrison hotel yesterday. Firemen succeeded in extinguishing the blaze without disturbing the guests.

Prefers Men Jurors

MRS. MADELYNN OBENCHAIN
[Hill Photo.]

TALESMEN BALK AT DEATH FOR MRS. OBENCHAIN

Los Angeles, Cal., Feb. 8.—[Special.]—The death penalty demanded by the state seems to be an insurmountable barrier in the path of selecting a jury to try Mrs. Madelynn C. Obenchain, charged with plotting to kill her sweetheart, J. Belton Kennedey.

Late today the third panel of ten men and two women had been practically exhausted and a fourth panel of veniremen will be called tomorrow morning, largely made up of men.

The evershifting temporary jury had shifted to eight men and two women before adjournment today.

Although Madelynn Obenchain has insisted that it is the person and not their sex that interests her, it is noticeable that her gray-blue eyes light with interest and she whispers hurriedly to her lawyers when a woman is excused and a sleek business man takes her place.

Then, too, there are a surprising number of men who have quickly admitted that they have strong prejudices against the death penalty inflicted after circumstantial evidence.

The state has three peremptory challenges left from the present list. The defense seven.

Healing Cream Quickest Relief for Head Colds

Colds and catarrh yield like magic to soothing, healing, antiseptic cream that penetrates through every air passage and relieves swollen, inflamed membranes of nose and throat. Your clogged nostrils open right up and you can breathe freely. Hawking and snuffling stop. Don't stay stuffed up and miserable.

Get a small bottle of Ely's Cream Balm from your druggist. Apply a little in the nostrils and get instant relief. Millions indorse this remedy known for more than fifty years.

CREAM BALM CO.
New York City

DETECTIVE HELD AS GIRL BRIBER IN RICKARD CASE

New York, Feb. 8.—Charged with bribing Nellie Gasko, 13, of Brooklyn to withhold testimony against "Tex" Rickard, fight promoter, accused of assaulting three young girls, Nathan Podd, a private detective, today was remanded to the Tombs by Justice Wasservogel. He will be arraigned Friday. Bail was fixed at $10,000.

The bribery charge was preferred by Richard J. Curran, an officer of the Childrens' society, which has the Gasko girl in its custody. Mr. Curran's complaint was accompanied by the girl's affidavit as to its truth.

Trace Girl to Farm.

Podd was arrested yesterday on a farm near Wappingers Fall, N. Y., where officers of the society had traced Nellie. She had been missing from her home since Jan. 27. The officials said Podd was fleeing with her.

After telling acting District Attorney Ferdinand Pecora that she had met Rickard nearly every day since last summer, the Gasko girl, according to the police, declared Podd's wife had induced her to meet the detective. Podd, the police declared, paid the girl an unspecified sum of money on her agreement to change her testimony against the fight promoter.

Paid Truancy Fine.

Detectives found the child after Podd had paid a $3 fine imposed on Martin Gasko, her father, on conviction of failing to send her to school.

"Nellie Gasko has described in detail meetings with Rickard since she originally met him last summer in the swimming pool in Madison Square Garden," Mr. Pecora said tonight. "She met him nearly every day, she says, in an office in the building. She was admitted to the garden and swimming pool free. Nellie knew Alice Ruck, the original complainant against Rickard."

STUDENTS NEED 'MENTAL BUDGET,' MORTENSON SAYS

"Mental budget" for students was urged yesterday by Superintendent of Schools Peter A. Mortenson, speaking at the freshman reception of the Medill Junior college.

"The budget should consist of the things the student wishes to accomplish, and should be made up in order that he or she may have always a definite program in mind," he said. "Scattered efforts do not bring rewards, and the drifter, the student without ultimate objects, will never accomplish much."

Debt of Canada Shows Increase During January

Ottawa, Ont., Feb. 8.—The total net debt of Canada on Jan. 31 was $2,372,585,984, as compared with $2,366,681,252 at the end of December, 1921. These figures, made public today, show an increase of $5,924,732 during January. The increase for the year was $61,862,971.

SLOAN'S RELIEVES NEURALGIC ACHES

For forty years, Sloan's Liniment has been the quickest relief for neuralgia, sciatica, rheumatism, lame back, sprains and strains, aches and pains. Keep Sloan's *handy* and apply freely *without rubbing* at the first twinge. Sloan's is pain's enemy. Ask your neighbor. Druggists—35c, 70c, $1.40.

Sloan's Liniment Pain's enemy

Stops Itching Skin Troubles

The torture of skin itch will quickly be relieved by applying before retiring, Dr. Hobson's Eczema Ointment. One of Dr. Hobson's Family Remedies.

Dr. Hobson's Eczema Ointment

Tailored

Blouses

with new ideas

Crisp and fresh—with the most unusual touches, that make the tailored blouse decidedly a favorite for early spring. They come with delicate bits of color, in dainty dimities, colored linens, imported checked and striped dimity, colored dimity with pique collars and cuffs, French voile, crepe de Chine, pussy willow or men's shirting.

$3.95 to $15.00

Sport Skirts

gay and colorful

Who can resist the fascination of their stripes and plaids? Or their brilliant colors? They are exquisite!

$15 up

LESCHIN Inc.
318-320 So. Michigan Avenue

When the Price is the Same

—don't you buy brands you know are best?

EVAPORATED Milk has become a necessity in most households. Borden's Evaporated Milk is a brand which meets the demands of critical American housekeepers. It is pure country milk with the cream left in—absolutely necessary in so much of your cooking.

Borden's Evaporated Milk is handled under rigid inspection from the dairy to your grocer's shelf. Herds carefully inspected and tested by skilled veterinaries, containers and their contents protected from dust, utensils properly sterilized—these and other safeguards mean a great deal in the safety of the milk you use every day.

Your grocer sells Borden's for the price of other standard brands, even though it sometimes costs him a little more. He knows that Borden's suits and satisfies his best customers.

THE BORDEN COMPANY
Borden Building New York

Makers also of Borden's Eagle Brand Milk, Borden's Malted Milk and Borden's Confectionery.

Borden's

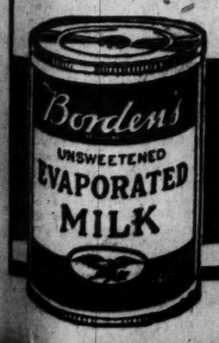

Evaporated Milk

Coins Like These Should Not Be Used in Your Telephone

Coin-box telephone users and users of public telephones are urged to avoid the use of bent, broken, mashed, mutilated, sticky or worn-out coins, as these are liable to stick in the coin slot or, if they pass into the box, may fail to work the electrical mechanism which calls the operators. When one coin sticks, those put in later likewise stick and the box becomes choked up and the telephone is out of service.

We are obliged to clear more than 1000 cases of trouble every month due to the use of defective coins. In every case this means a telephone out of service to the user.

Think what this would mean if you needed your telephone in an emergency!

Use only perfect coins or slugs in your telephones.

ILLINOIS BELL TELEPHONE COMPANY

THE HUB
Henry C. Lytton & Sons

Buy Next Winter's Coat Now and Save Money

America's Greatest Sale of

OVERCOATS

Entire Surplus of Foremost Maker

$28 & $38

for $45, $55 and $60 Values — for $65, $75 and $85 Values

We purchased thousands of these Coats at a tremendous saving.

Coats that sold at double and more.

Coats to suit the needs of any type of man.

Coats that offer values which will not be duplicated in years.

And assortments, particularly in the medium and smaller sizes, are still varied.

THE HUB
Henry C. Lytton & Sons
State at Jackson—on the N. E. Corner

FLAWS IN FORD'S MUSCLE SHOALS OFFER ARE SEEN

U. S. Can Do Better, Says Secretary Weeks.

[BY A STAFF CORRESPONDENT.]

Washington, D. C., Feb. 8.—[Special.]—Some new and unfavorable aspects of Henry Ford's Muscle Shoals offer, foreshadowing bitter controversy in congress over its acceptance, were brought to light today before the house military affairs committee with Secretary of War Weeks on the witness stand.

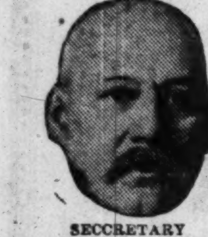

SECCRETARY JOHN W. WEEKS.

Summed up, Mr. Weeks' testimony, lasting all day, disclosed:

That Ford will pay $5,000,000 for that portion of the Muscle Shoals project which has already cost the government $106,000,000.

That the government, to complete the project, must spend $40,000,000 to $50,000,000 additional, which Mr. Ford will repay under exceedingly liberal terms

That the government can realize between $8,000,000 and $16,000,000 salvage on the project which Ford wants to buy for $5,000,000.

Could Get More Elsewhere.

That the government can realize more for the Warrior river plant and neighboring property than Mr. Ford is willing to pay for the entire Muscle Shoals undertaking.

Representative Crago of Pennsylvania asked Secretary Weeks bluntly what he would do with the Ford offer if he were a member of congress.

"If I thought certainly that it would produce fertilizer for the farmers I should vote for it if I were in congress," replied Mr. Weeks. "But I am so in doubt about it that I would hesitate, because I think other disposition could be made of the project which would be of greater advantage to the government than this particular offer."

Question of Fertilizer.

The "whole essence" of Ford's offer, Mr. Weeks declared, was whether it would produce cheaper fertilizer.

"I do not believe Mr. Ford or his engineers know whether it will produce cheaper fertilizer," the secretary said. He went on to explain further that the two other offers for Muscle Shoals which he would send to congress within the next few days. The committee has wired Mr. Ford to hasten to Washington to testify.

Mr. Weeks told the committee he had Muscle Shoals plant, operating at full capacity, would produce about 200,000 tons of fertilizer annually.

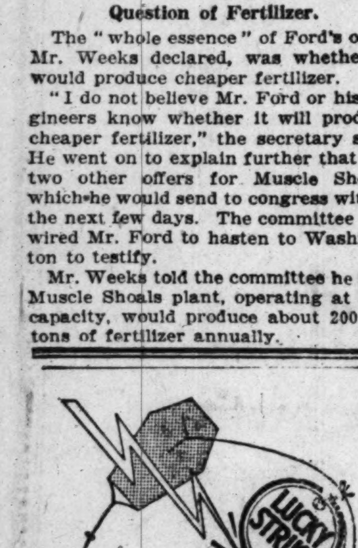

You remember Ben Franklin and his key.

The lightning helped him invent electricity! A lucky strike for him!

LUCKY STRIKE!

When we discovered the toasting process six years ago, it was a Lucky Strike for us.

Why? Because now millions of smokers prefer the special flavor of the Lucky Strike Cigarette — because

It's Toasted*

— which seals in the delicious Burley flavor

And also because it's Guaranteed by The American Tobacco Co. INCORPORATED

BAD BREATH

Dr. Edwards' Olive Tablets Get at the Cause and Remove It

Dr. Edwards' Olive Tablets, the substitute for calomel, act gently on the bowels and positively do the work.

People afflicted with bad breath find quick relief through Dr. Edwards' Olive Tablets. The pleasant, sugar-coated tablets are taken for bad breath by all who know them.

Dr. Edwards' Olive Tablets act gently but firmly on the bowels and liver, stimulating them to natural action, clearing the blood and gently purifying the entire system. They do that which dangerous calomel does without any of the bad after effects.

All the benefits of nasty, sickening, griping cathartics are derived from Dr. Edwards' Olive Tablets without griping, pain or any disagreeable effects.

Dr. F. M. Edwards discovered the formula after seventeen years of practice among patients afflicted with bowel and liver complaint, with the attendant bad breath.

Olive Tablets are purely a vegetable compound mixed with olive oil; you will know them by their olive color. Take one or two every night for a week and note the effect. 15c and 30c.

OLIVE TABLET CO.
Columbus, Ohio

THE CHILDREN AND GEORGE WASHINGTON

More Entries in the Race for $11,650 in The Tribune's Prize for School Children and Teachers.

Here are more of the essays by boys and girls entered in the George Washington prize contest being conducted by The Tribune. The contest closes on Washington's birthday, Feb. 22.

Often Made Mistakes.

George Washington was born an ordinary country boy with no particular talent for learning, but used every spare moment. He believed that if a thing was worth doing, it was worth doing well. He had sound common sense, but, at the same time, plenty of temper, which sometimes caused him trouble. His forceful will power conquered his temper and by so doing he made an asset.

Our hero often made mistakes, but, instead of becoming discouraged, he acted to the best of his ability and acquired, by his perseverance and courage, many victories.

In his home life, which was ideal, Washington was kind and thoughtful to those under his care. He was quiet and modest by nature, never seeking honors, but preferring the quietness of his home. This characteristic makes us the more appreciate our hero. When his country called, he gave himself and that dearly loved home for its honor and glory.

Washington had the most sincere sentiments. His sense of honor was so refined that he was unable to understand the attitude of a traitor. Yet he was affectionate, for he was not ashamed of the tears in his eyes as he bade farewell to his comrades in battle.

What a provision in nature that the spirit of Washington lives on and on, loved and honored by every American citizen! Then let us on the twenty-second of February salute the stars and stripes in memory of him who gave our nation its birth.

LOUISE PRIESTMAN,
520 W. Central boulevard, Kewanee, Ill. Age 14. Sophomore, Kewanee High school. Teacher, Miss Beckman.

First and Greatest American.

Washington's youth was no more remarkable than that of thousands of other English lads, for born in the most English of the colonies he was English by parentage, training, and environment. Hundreds of young men of this type became Tories, country squires, or men of mediocre mold.

Yet when war came it was not the New England merchants nor the freedom loving Scotch-Irish, but Washington who bore the burden. Defeat meant the loss of the lands which were his wealth. Victory brought to him no gifts he did not already possess.

Therein lies the secret of his greatness. Here was an Englishman by birth, training, and environment who caught the vision of freedom and whose soul became American.

Revolutionary history is the magnificent story of his life. Men might desert, discouraged by privation, but not this soft reared aristocrat. Traitors might be bought with British gold, but here was one whose soul was above price. Beaten, discredited, hampered by petty jealousy, his unwavering courage and masterful strategy prevailed, and he won.

The leadership of the tottering republic thus established was no sinecure, but in eight years he had firmly established a government. Diplomats were outmaneuvered, demagogues outwitted, and fanatics ignored.

Then when his country became a nation he gave her the last great gift; too noble for a crown he resigned, and his example crystallized a political experiment into a great republic. So we say Washington—soldier, statesman, the first and greatest American.

PAUL LEITER,
419 South Indiana street, Warsaw, Ind. Age 16, junior, Warsaw High school. Teacher, Miss Frances Sharp.

STEALS TO GET DOPE.

William Doyle, 22 years old, was sentenced to ninety days in the house of correction yesterday in the Chicago avenue court when he admitted the theft of an overcoat which he said he stole to raise money with which to buy narcotics.

AUCTION

of the interior furnishings of the homes of Mrs. J. S. Goodwin and Mrs. J. P. Darlington will be continued balance of week

Oriental and Domestic Rugs, Linens, Embroideries, Hangings, Sterling and Dutch Silver, Bedroom Furniture, Pianos, Dining Room Set, Beds, Couches, Desks, Bric-a-Brac, Porcelains, Bronzes, Etc.,

to be sold without restriction at 2 p. m. daily.

GRANT'S ART GALLERIES
32 and 34 South Wabash Avenue

Use Mazola for shortening your next cake or pie-crust. Follow the usual recipe but use one-quarter to one-third *less* Mazola than butter. You will find that your recipe comes out better, richer, and tastier than it ever did before and perfect digestibility follows.

FREE Beautifully illustrated Corn Products Cook Book of 64 pages. Write Corn Products Refining Co.—Department A, Argo, Ill.

Best for Salads and Cooking

LAYER CAKE

2 Eggs
⅛ teaspoon Salt
⅜ cup Mazola (6 tablespoons)
1½ cups Sifted Pastry Flour
2 teaspoons Baking Powder
1 teaspoon Vanilla Flavoring
¾ cup Sugar
⅜ cup Water

Break eggs, add sugar and beat with Dover beater until light and thick. Add Mazola and water and beat until thoroughly mixed. Fold in sifted dry ingredients. Bake in pans oiled with Mazola.

MAZOLA

Used and recommended by Domestic Science Experts

Doing business at a profit and operating at capacity

IF you could run your business at its full capacity, and sell your goods at a profit, would you care how much your printing cost?

The cost of printing a catalog or any other kind of sales message depends on the extent to which it helps you sell goods. The printing that fails to help your business is dear at a penny. The printing to which many orders for your goods can be traced is never an expense.

Ask yourself this question: "What difference does it make how much my printed messages cost, if they enable me to do business at a profit and operate at capacity?"

The answer will give you a light on the subject of direct-by-mail advertising and will put you in the right frame of mind to talk business with a good printer.

Good printers know that better paper means better printing and that better printing means better selling.

S. D. WARREN COMPANY, BOSTON

Warren's Standard Printing Papers are sold by

J. W. Butler Paper Company
221 to 229 West Monroe Street, Chicago
Telephone: Franklin 5800 (Private Exchange to all Departments)

Specimens of printed things that have helped sell goods sent on request

better paper
better printing

better business

WARREN'S STANDARD PRINTING PAPERS

Warren's Standard Printing Papers

EDUCATIONAL EDUCATIONAL EDUCATIONAL

Free Opening Lectures at the YMCA School of COMMERCE

TONIGHT, THURSDAY EVENING, FEB. 9TH

You are cordially invited to attend any of the following lectures in which you are interested. Most of them will afford an excellent opportunity to secure expert vocational advice. All will be well worth hearing. They offer the man who is considering business training an example of the practical instruction of the Y M C A School of Commerce. The business men whose names are listed below are not just "speakers for the evening." They are our regular instructors.

SPEAKER	SUBJECT	HOUR
Neal E. Newman — Assistant General Sales Manager Felt & Tarrant Manufacturing Company	"Selling as a Profession"	5:45 p. m.
H. A. Rabe, Ph. B., LL. B. — District Manager of Stewart Fruit Company, former Instructor in the School of Commerce and Administration, University of Chicago	"Economies of Modern Business"	5:45 p. m.
N. W. Barnes, A. M. — Assistant Professor, School of Commerce, University of Chicago	"The Increasing Importance of Direct-by-Mail Selling"	5:45 p. m.
Herbert E. Fleming — Assistant Director of the Bureau of Commercial Economics, Inc., Industrial Engineers, Personnel Advisors and Accountants	"Personnel Administration in 1922"	5:45 p. m.
Paul W. Kunning — Foreign Trade Advisor, Chicago Association of Commerce	"Foreign Trade as a Career"	5:45 p. m.
H. H. Matteson, A. B. — Instructor, Waller High School Counselor in Business Correspondence	"How Better Letters and Reports Help Business"	5:45 p. m.
Wilbur Helm, A. M. — Member of firm and Manager of Sales, Publicity and Correspondence, R. E. Wilsey & Company; former Superintendent of Correspondence, Montgomery Ward & Co.	"Sales Correspondence"	5:45 p. m.
F. H. McAdow — Credit Manager, Billhuber & Rose; ex-President National Association of Credit Men	"Opportunities in Credit Management"	7:45 p. m.
H. A. Rabe, Ph. B., LL. B. — District Manager of Stewart Fruit Company, former Instructor in the School of Commerce and Administration, University of Chicago	"Modern Marketing"	7:45 p. m.
Arthur T. Lewis — Head of Copy Department, Johnson, Read & Co. Advertising Agency	"Advertising Campaigns"	7:45 p. m.
N. W. Barnes, A. M. — Assistant Professor, School of Commerce, University of Chicago	"Effective Copywriting as a Key to Good Advertising"	7:45 p. m.
V. Frank Banta — President, V. Frank Banta, Inc., Industrial Engineers and Accountants	"Industrial Management—a Profession"	7:45 p. m.
W. C. Parsal, Ph. B. — Office Manager, Allyn & Bacon	"Scientific Office Management"	7:45 p. m.
M. C. Hobart, A. B., E. E. — Albaugh-Dover Company	"Foremanship and Business in 1922"	7:45 p. m.
E. A. Claar, A. B., LL. B. — Instructor in English, Armour Institute, and Practicing Attorney	"How Better Letters and Reports Will Help Business"	7:45 p. m.
B. F. Bills, Ph. B., J. D. — Director of Sales, American Bond and Mortgage Company; former instructor of Public Speaking, University of Chicago	"Essentials in Effective Speaking"	7:45 p. m.

ADDITIONAL LECTURES, SATURDAY, FEB. 11TH

SPEAKER	SUBJECT	HOUR
Joseph Sparks, B. S. — Chief Auditor, Merchants Loan and Trust Co., Illinois Trust and Savings Bank and Corn Exchange National Bank	"Accounting as a Profession"	1:45 p. m.
C. C. Wells, B. S. — Bond Dept., Continental and Commercial Bank	"The Value of a Knowledge of Investments and the Opportunities in the Investment Field"	1:45 p. m.

A limited number of partial scholarships are available to ex-service men. Call or phone Central 6789 for 64-page catalog, T-1.

YMCA School of COMMERCE
"The School with Practical Business Courses"
19 South La Salle Street, Chicago, Illinois

EDUCATIONAL

The greatly increased equipment has made it possible to offer **The Greer Master Course** at a new reduced price. This course includes intensive training combined with practical experience:

Automotive Engineering
Primary Ignition
Automotive Electricity
Automotive Storage Batteries
Acetylene Welding and Cutting
Vulcanizing and Tire Repairing
Driving and Road Work
Machine Shop Practice

Life Scholarship

A graduate of Greer College of Automotive engineering is theoretically always a Greer student. He is at liberty to return at any time to attend class or to learn new developments in the industry.

Write, call, or phone for particulars.

GREER COLLEGE of Automotive Engineering
Phone Calumet 2657
Dept. 6, 2028 S. Wabash Ave.
CHICAGO

BRYANT & STRATTON BUSINESS COLLEGE
(Established 66 years)
Offers Courses in:
Shorthand — Accountancy
Typewriting — Comptometer
Salesmanship — Business English
Bookkeeping — Forceful Speaking
Secretarial Courses
Call, write or phone for catalog
116 S. Michigan Ave. Phone Rand. 173

CONVINCING TALK
Two classes for Men, one class for Ladies begins this week—now enrolling. 30 years teaching Forceful Speech Fluency, Voice Power, Confidence, Poise, Speechmaking, Expressive Conversation, Vocabulary Building. Practical for all occasions. Rapid progress.
Oratory Speech College
ROSTELL & WEBSTER
Call, write 116 S. Mich. Ave., Tel. 878 Rand.

Preparatory School
For Law, Medical, Dental, Pharmacy, and other professional schools; for entrance to colleges and universities; for teachers' examinations and all other examinations requiring a high school equivalent.
The Balfour Johnstone School
1314 Garrick Bldg., 64 W. Randolph St.

LEARN LANGUAGES AT THE BERLITZ SCHOOL
Auditorium, 56 E. Congress St. Harrison [illegible]

American College of Physical Education. Co-educational. Ask about special advantages of winter term. Second semester opens February 7th. Department T. 4200 Grand Blvd., Chicago

Moser Shorthand College
Enrolls Only High School Graduates

COYNE SCHOOL Electricity, Drafting, Day and Evening. Booklet free. Call or phone Central [illegible]. 74 EAST ILLINOIS STREET

EDUCATIONAL

MAYO FEDERATED COLLEGES
Day and Evening Classes Open to Men and Women
Second Semester Now Starting

COMMERCE
THOROUGH COURSES IN
Accounting, Advertising, Banking, Bookkeeping, Business Administration, Business Correspondence, Business Law, Bus. Mathematics, Economics, English, Finance, Foreign Trade, French, Insurance, Investments, Journalism, Marketing, Penmanship, Psychology, Public Speaking, Real Estate, Sales Correspondence, Salesmanship, Sales Management, Secretarial Work, Spanish, Sociology, Statistics, Traffic Management

All Courses Credited Toward a Degree

LAW Students admitted as candidates for LL.B. and J.D. degrees.

PREPARATORY
Conducted for the benefit of those who lack high school credits. Prepare for C. P. A., Law, Medicine, Pharmacy, Dentistry, College or University entrance. Small classes insure individual attention and rapid progress.

For Descriptive Catalogues of Different Departments, Write, Phone Wabash 9389 or call NOW.

ARTHUR E. MAYO, President
1020 Manhattan Building
431 South Dearborn Street, Chicago

MECHANICAL DENTISTRY
An interesting, well paid professional trade for men and women. Taught day or evening, three to ten months. No educational requirements. Ethical school. Send for Bulletin A. McCARRIE SCHOOL OF MECHANICAL DENTISTRY, 86 West Lake Street, Chicago.

EDUCATIONAL

Practical Business Training
Specialized business training pays immediate and large returns. The LaSalle Problem Method will prepare you quickly, outside of business hours, for any of the high grade positions listed below:
Accountant, Cost Accountant, Auditor, Comptroller, Credit Manager, Collection Manager, General Manager, Department Manager, Production Manager, Traffic Manager, Sales Manager, Foreman, Legal Counselor, Bank Executive, Office Manager, Employment Manager, Correspondence Supervisor, Foreign Correspondent
Write, call or phone (Randolph 5528) for further particulars. Open evenings.
LaSALLE Extension University
Dept. G-41, 116 S. Michigan Av., Chicago

Physical Education
For Women—Accredited
Midyear class now starting. Strong Faculty of experienced teachers and splendid dormitory for out-of-town students. 2-year Normal Course.
THE CHICAGO NORMAL SCHOOL OF PHYSICAL EDUCATION
Box 40, 5026 Greenwood Avenue

NATIONAL Kindergarten and Elementary College
2-year Kindergarten-Primary Diploma. Graduate courses leading to degree. Accredited Mid-year Term now starting. 35th year. Five Dormitories on College grounds. For catalog and book of views address Registrar, Box 88, 2944 Michigan Blvd., Chicago.

BE A BUSINESS WOMAN
Not An Untrained Clerk—Attend the Comptometer Adding and Calculating Machine School. Address Principal, 33 S. La Salle St. [Tel. Monroe 2580.] Felt & Tarrant Mfg. Co.

EDUCATIONAL

Home Economics
COOKERY, SEWING MILLINERY
Morning, Afternoon and Evening Classes for HOME USE
Call or phone (Randolph 976) for illustrated catalog. New term now starting.
REGISTER NOW
SCHOOL OF DOMESTIC ARTS AND SCIENCE
505 Tower Building, Chicago

GREGG SHORTHAND
Holds the World's Championship for Speed and Accuracy
GREGG SCHOOL offers Shorthand, Secretarial and Bookkeeping courses—and there is always a good position open for every Gregg graduate. Start a day or evening course now. Write or phone Randolph 6040 for catalogue.
GREGG SCHOOL
6 N. Michigan Ave., Chicago

COMMERCIAL ART
The Largest Commercial Art Organization in the world, teaches you a practical course. Get facts before enrolling in any school. Send 4c for special book. Address Dept. 4.
MEYER BOTH COLLEGE OF COMMERCIAL ART
Michigan Avenue at 20th Street, Chicago

EVELYN ACADEMY **GOWN DESIGNING**
Day and Evening Classes. Also Instruction by Appointment. 59 E. Adams St. Room 404. Phone Harrison 1421.

BOYD SHORTHAND
IN THIRTY DAYS you are an expert writer. Taught in all the principal cities. Catalog. BOYD SCHOOL, 64 W. Randolph St., Chicago.

METROPOLITAN BUSINESS COLLEGES
"Leaders in Business Education"
Fifteen Schools in Chicago and Suburbs
Main College
37 S. Wabash Ave. Phone Randolph 2205

EARN $10 PER DAY
or more; learn decorating, sign painting, commercial art, scenic painting, paperhanging, in a few weeks; day or eve.; catalog free. Chicago Painting School, 140 W. Austin-av.

STAMMER NO MORE
Re-education the key. My remarkable book, "How to Stop Stammering," mailed free. Make no mistake. Talk with me. Trial lesson free.
The Hatfield Institute, 109 N. Dearborn St., Chicago

"Stammering, Its Cause and Cure" is the title of a 288-page cloth-bound book which we will send free to any stammerer. BOGUE INSTITUTE FOR STAMMERERS, 3753 Bogue Bldg., 1147 N. Illinois St., Indianapolis.

RAG JAZZ IN 20 LESSONS
Piano, Saxophone, Banjo, Ukulele, Guitar, Pipe Organ and Voice. Send for booklet. Christensen Schools of Popular Music, 20 E. Jackson Blvd., Phone Harrison 5670; 526 S. Western Ave., West 1311; 1010 Belmont Ave., Lakeview 8894; 718 W. 63d St., Englewood 3453; 2602 Milwaukee Ave., Albany 3167.

ACCOUNTANCY
The Highest paid profession taught thoroughly in a few months' home study by new system. FREE BOOK.
International Accountants' Society, Dept. 21, 2626 So. Michigan Ave., Chicago

OPEN DISCUSSION OF INCOME TAX LEVY IN ILLINOIS

Program Renewed After Long Delays.

BY E. O. PHILLIPS.

Springfield, Ill., Feb. 8.—[Special.]—The Illinois constitutional convention settled down to business today after two years of scrapping over the restriction of Cook county's legislative representation.

Yesterday's compromise, whereby the metropolis is restrained to one-third of the senate of fifty-seven and a house basis that prevents a Cook county majority within the coming thirty years, appeared to be satisfactory all around, and the delegates resumed constructive work on the new constitution at the point where they quit when the legislative fight started in 1920.

Take Up Income Tax.

The revenue article was under consideration all of today and is set for further debate tomorrow. Today's procedure carried the article through the consideration concerning the levy of a state income tax. The pending proposal is that offered by Delegate Gale of Galesburg, authorizing the levy of a state income tax, as follows:

"Article 9, secion 1—The power of taxation shall never be surrendered, suspended, nor contracted away. Taxes shall be levied and collected only under general laws and for public purposes. No income taxes shall be levied except at a uniform rate, with exemption of not more than $2,000 of annual income to any one person or corporation."

One Amendment Made.

Delegate Hamill of Cook county offered an amendment to eliminate a minimum exemption of $500, and this was adopted. Delegate Nichols of Ogle county offered an amendment removing from the legislature any option of making exemptions, which was defeated, 15 to 36.

During the morning session Delegate Gale, chairman of the revenue committee, explained in detail the scope of the proposed article as prepared by the committee, but the rules committee of the convention provided this morning that action would be taken this week only on the first four sections of the article, thereby deferring consideration of the main features until next Tuesday.

83 Die from Pneumonia, 24 from Flu, in N. Y. Epidemic

New York, Feb. 8.—The largest number of cases of influenza and pneumonia in the present epidemic was reported to the health department today. There were 1,316 cases of "flu," as compared with 1,104 yesterday. Pneumonia cases totaled 342, against 218 yesterday. Twenty-four deaths resulted from influenza today and 83 from pneumonia.

LANDIS REBUKES COL. CLINNIN FOR QUASHING A CASE

Charge He Dropped Indictment.

For the second time within a week a member of the staff of assistants to United States District Attorney Charles F. Clyne has been called into open court by a federal judge and asked to explain alleged irregularities in the performance of their duties. Judge Landis yesterday ordered before him Col. John V. Clinnin, first assistant district attorney, and Meyer Linker, former assistant to Mr. Clyne.

MEYER LINKER.

Judge Landis said the action was taken when he learned that an indictment voted by the grand jury in 1919 against Thomas L. Latter, Jerry J. Hassell, and Fred A. Feller had been nolle prossed. The trio was charged with obstructing a deputy marshal from serving a subpœna issued by the court.

Mr. Linker was assigned by Mr. Clyne to prosecute the case, it was said. Shortly after, an attorney came to Mr. Linker and suggested that the indictment be nolle prossed, said Mr. Linker.

He then went to Col. Clinnin, who is said to have advised Mr. Linker that if he could consistently nolle prosse the case that he could see no wrong in doing so.

Judge Landis told the two men yesterday that if an indictment is voted by the grand jury it must not be nolle prossed. He then ordered the clerk of the district attorney's office to get the witnesses in the case together, and ordered Col. Clinnin to take the matter before the grand jury in the near future.

COST OF BONUS FOR YEAR PLACED AT $350,000,000

Washington, D. C., Feb. 8.—[Special.]—A tentative estimate of $350,000,000 yearly as the amount of special taxes that must be laid to finance the cash feature of the proposed soldier bonus legislation was made today at an executive session of majority members of the house ways and means committee. The exact amount that is to be determined on and the sources from which it must come will be taken up tomorrow by a subcommittee headed by Chairman Fordney.

Committeemen said it was not the intention to rely on any part, either of the interest or principal of the British or other foreign debts, in connection with the bonus. They said that something around $350,000,000 a year would take care of the cash payments to be made over the two and one-half years' period, beginning Jan. 1, 1923, and that the finding of definite and certain sources from which to obtain this amount was their immediate concern.

Republican members of the ways and means committee today agreed that the revenue to meet the bonus should be raised from various miscellaneous taxes, but reached no decision as to just what these should be.

Special taxes which were discussed included an increase in taxes on tobacco and cigarets, an increase in first and second class postage rates, a federal automobile license tax based on horsepower, a tax on gasoline, a tax on real estate transactions, a tax on stock and bond transfers, and a tax on bank checks.

Representative Fordney, chairman of the ways and means committee, said that he favored an increased tax on tobacco and cigarets, a tax on real estate transactions, and a tax on stock and bond transfers. He indicated, however, that he was in accord with the views of Secretary Mellon, who urged that if a tax is imposed on the transfer of stocks and bonds it be made so light as not to interfere with the sale of securities.

STEALS COAT; SENTENCED.

Daniel Menchala, a Mexican, was sentenced to ninety days in the house of correction in the Chicago avenue court yesterday for stealing a coat.

CONFERENCE ON ARMS LAUDED BY SENATOR PEPPER

Albany, N. Y., Feb. 8.—The Washington arms conference was declared by Senator George Wharton Pepper of Pennsylvania at a Republican gathering here tonight to be a greater success than the Versailles peace conference.

Asserting that the Washington conference treaties were not "isolated documents," but "interrelated in such a way as to be parts of a great plan for dealing with international problems," Mr. Pepper, in his address, the first since he took his seat in the senate, replied to the recent speech of former Gov. Cox of Ohio, Democratic presidential candidate, in support of the league of nations.

"If you ever ask me to make a comparative exhibit of Republican and Democratic achievement," said Senator Pepper, "you will do well to compare the splendid outcome of a conference modestly undertaken in the proper spirit with the futilities of a grandiose scheme that was bad in conception and worse in execution."

Life Size View of Dole Valve

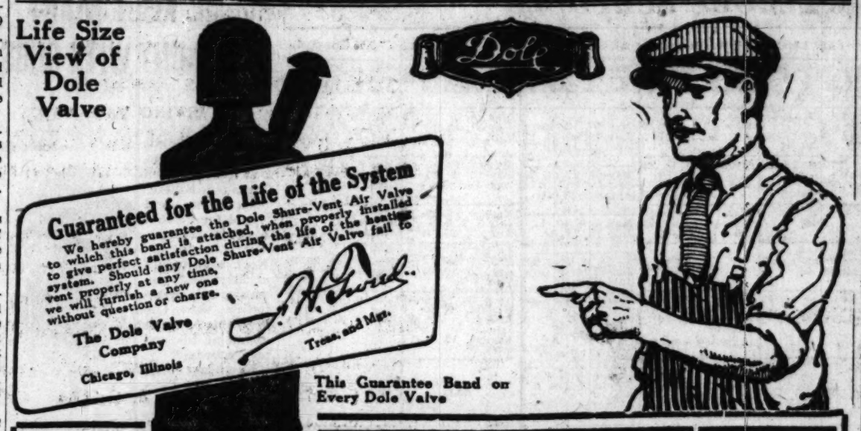

This Guarantee Band on Every Dole Valve

Dole Shure-Vent Air Valves

Permanently Cure Radiator Troubles

THERE is no longer any excuse for cold or half-warm radiators—or radiators that sizzle and leak steam and hot water, ruining wall paper, floors and furnishings.

These troubles are caused by inefficient air valves, for upon the air valve depends the effective working of entire heating system.

Dole Shure-Vent Air Valves automatically keep the system free of air, saving fuel expense by permitting full circulation of steam under moderate pressure.

No cleaning or adjusting of air valve is ever necessary, as even the infrequent water-logging of the valve is instantly relieved by a second's pressure on the Dole Emergency Push Button. No other air valve has this advanced feature; no other air valve has such a remarkable unlimited guarantee.

Up-to-date Dealers, Plumbers and Steamfitters can supply Dole Valves. Consult with them or write for descriptive folder giving further information.

THE DOLE VALVE COMPANY, Chicago, Illinois

Manufacturers of Packless Radiator Valves—Air and Vacuum Valves

FOLLOWING CHICAGO JOBBERS ARE PREPARED TO FILL DEALERS' ORDERS PROMPTLY

HICAGO ENGINEER SUPPLY CO. 68 W. Lake St.
IES B. CLOW & SON 34 So. Franklin St.
ILLINOIS MALLEABLE IRON CO. Gen. Offices: 1801 Diversey Pkwy. North Branch: 2707 Lincoln Ave. South Branch: 4545 So. State St. West Branch: 1901 W. Van Buren
INLAND SUPPLY CO. 4630 Augusta St.
NATIONAL PLUMBING & HEATING SUPPLY CO. 201 E. 63rd St.
SCOTT VALVE CO. 210 W. Randolph St.
STANDARD SANITARY MFG. CO. 14 N. Peoria St.
THE DAVIES SUPPLY CO. 400 W. Ontario St.
WEIL-McLAIN CO. 641 W. Lake St.
WESTERN PLUMBING SUPPLY CO. 3224 Fullmore—3173 Milwaukee Av.
WESTERN PIPE & SUPPLY CO. 2052 Fullerton Ave.
WHITNEY & FORD 4325 Cottage Grove Ave.

Poslam rarely fails to stop eczema

The most wonderful thing about Poslam is how little of it is enough to heal. Often a single 50c box will clear away a patch of eczema or similar eruption that has been an itching torment for years! The first touch of this famous ointment usually cools the fiery skin and gives real, lasting relief. Try it! (10)

50¢ At all druggists

Statistics Say *Four to One* Against You

Unless you take proper precautions, the odds are four to one that you will contract Pyorrhea before or after you pass the age of forty.

Something to think about, isn't it?

There are two things you can do: play the long shot and pay the probable penalty, or set about in a sensible manner to insure your teeth.

Pyorrhea has cost many an individual his teeth and health. It starts with tender, bleeding gums. That is the danger signal you should be quick to heed.

Ignore it and Pyorrhea does its deadly work in a hurry. The gums recede, the teeth loosen and drop out or must be pulled. Pus pockets form at the roots of the teeth and disease germs swarm throughout the system.

You must not let Pyorrhea gain headway in your mouth. At the first warning, see your dentist and start using Forhan's For the Gums at once.

Forhan's For the Gums is the formula of R. J. Forhan, D. D. S. If used consistently and used in time it will prevent Pyorrhea or check its course.

Don't wait a day longer. Stop at your druggist's at once, buy a tube of Forhan's and start using it today.

Brush your teeth with Forhan's regularly. It is an excellent dentifrice and will keep your teeth and mouth in perfect health.

Four out of five wait too long. Don't be one of them. 35c and 60c at all druggists.

Formula of R. J. Forhan, D. D. S.
Forhan Company, New York
Forhan's, Limited, Montreal

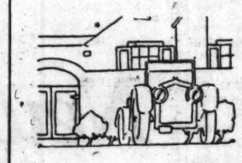

SUPPOSE you were to enter an automobile dealer's showroom to buy a car, and suppose that instead of telling you in plain terms just how his automobile differed from others the salesman were to mumble, "Good car, cheap," and let it go at that. The chances are you would, too! . . . . Absurd! you say? Not a bit more absurd than to expect a Want Ad (a *master-salesman* if it's used right) to sell a car if the Want Ad does not contain enough information to give the prospect an accurate notion of the peculiar characteristics of the offer! In writing a Want Ad to sell an automobile consider the following points:

Make? Year? Model? (Touring, Roadster, Coupe, etc.)

Mileage? Motor, H. P.? Tires? (Any spares?) Special Body Construction? Distinctive finish or trimming?

EXTRAS—Mirror, Safety Lock, Side Wind Shields, Motometer, Clock, Wire Wheels, Bumper.

Price (cash or terms)? Address and Telephone Number?

Of course you needn't include *all* of these points in your Want Ad. Just be sure you have stated the "meat" of your offer. And remember that it pays to apply:

The more you tell the quicker you sell!

·THE · TRIBUNE'S · WANT · AD · SLOGAN·

Rubel's

Never Before Have You BOUGHT Such GOOD CANDY as Low as 70c a Pound

Never before have you bought any candy as good as Rubel's for as little as 70 cents a pound. You have probably paid as much as $1.50 a pound for candy no better. Now for 70 cents a pound you may have Rubel's whipped cream chocolates; or hard center chocolates; or chocolates and bon bons; or Italian chocolate creams; or hard and soft center chocolate assortment.

We know the people of Chicago want *good* candy. And we are confident that by reducing our profit per pound to a very small margin we can sell enough so that the small margin on a bigger volume will give us all the profit we want.

We will be perfectly frank with you. Unless we were sure that our sales would increase greatly we could not afford to reduce our prices so low. Never before has candy, anywhere near as good as this, been sold at such a small profit per pound.

But we are not afraid. We know the goodness of Rubel's candy. We make it ourselves in our own fine new candy kitchen. And we know that only the very freshest and finest materials ever go into it—*ever. The five assortments we sell at 70 cents a pound are the greatest candy values you can buy.* And the laws of trade say that when a *good* article is sold at a *low price* the sales are sure to be big.

That's what we are banking on.

Thousands of people who have eaten Rubel's candy *know* how good it is. If you haven't eaten it we can only say—"Try it." Then you also will know.

We will gladly pack and ship Rubel's Candy to points outside of Chicago, on receipt of price and postage.

Rubel's *Palmer House Block Opposite "The Fair"*

PAL MOORE ILL; TAYLOR TO MEET KELLY ON BOAT

TRIBUNE DECISIONS

Decisions of The Tribune boxing representatives are:

At New Orleans—Eddie Palmer knocked out Battling Ferdie [2].

At Columbus, O.—Eddie O'Dowd beat Bobby Dyson [12].

BY WALTER ECKERSALL.

Following the unexpected illness of Pal Moore, local bantamweight, who is confined to his bed with an attack of pneumonia, Phil Collins, matchmaker and referee for the Naval post of the American Legion, has substituted Bud Taylor of Terre Haute to meet Jimmy Kelly in the main event of the show aboard the U. S. S. Commodore tomorrow night.

PAL MOORE.
[TRIBUNE Photo.]

Moore was taken with a hig fever following his workout at the Arcade last Tuesday. When he returned to his home he had a temperature of 105, and physicians immediately gave him orders to call off all bouts and prepare to rest for three weeks.

Taylor a Good Substitute.

Taylor is an excellent substitute. He had been matched to box Kelly at La Salle on Feb. 23, but Manager Long took advantage of the opportunity to show Bud to local fans by taking the match on the boat. Taylor has won all his recent starts. The fighters will meet at catchweights, but neither will be heavier than 118 pounds.

The remainder of the card will be the same as advertised. Fans who have already purchased tickets expecting to see Moore in action may get their money back, but all such exchanges must be made before 6 o'clock tomorrow evening.

Tate Trains for Matches.

Bill Tate, colored heavyweight champion, yesterday returned from Memphis, where he defeated Battling Owens of New Orleans in the second round last Monday night. Tate will resume training at the Arcade today for several pending matches.

Boxers and boxing fans turned out in large numbers at the benefit tendered Georgie Corbett at Visitation hall last Tuesday night. About $1,000 was realized for the little fighter who recently had his jaw broken in a bout with Bud Taylor.

Kid Howard, owner of the Arcade gymnasium, has arranged an intercity amateur boxing tourney with Memphis. Howard will select a team of experts from his gymnasium to meet a similar aggregation selected by Billy Haak, Memphis promoter, in the Tennessee city. The tentative date is March 13.

TOM GIBBONS TO BOX HARRY GREB IN N. Y. MARCH 13

New York, Feb. 8.—Tom Gibbons, St. Paul light heavyweight, and Harry Greb of Pittsburgh have been matched for a fifteen round decision bout in Madison Square Garden March 13. Articles were signed here today.

The bout on March 13, it is understood, will be the first of an elimination series to determine the next American opponent for Georges Carpentier. The winner of the Gibbons-Greb bout will be matched with Tunney, and the victor will meet Carpentier.

JOE RAY TAKES 3,000 YARD RUN; DASH TO 'MURCH'

New York, Feb. 8.—Joie Ray of Illinois A. C. captured the 3,000 meters race at the indoor games of the Samaclar A. A. here tonight, with Max Boland, New York, unattached runner, second, and B. A. French, also of the I. A. C., third. Ray's time was 8:42 4-5. The little Chicagoan kept on running to the two mile mark in an effort to set a new mark, but failed to equal his indoor record of 9:11 3-5, set two weeks ago, when he pulled up in 9:20 4-5.

Loren Murchison, I. A. C., sprinter, won the 300 yard event in :33 3-5, and was awarded the McAlpin cup, as this was his third victory in the event. Young Bernie Wefers was second. In the Metropolitan A. A. U. title 100 yard dash, Bib MacAlester, New York policeman, won the event in :10, with Wefers second.

HEART DISEASE KILLS BOXER.

Philadelphia, Pa., Feb. 8.—Heart disease caused the death of Alfonso Hewlett, colored boxer, who died during a bout with Edward Boyer last Thursday night, according to the coroner's jury. Boyer, who was arrested on a charge of manslaughter, was released.

GASOLINE ALLEY—BUT SOME THINGS ARE MORE IMPORTANT

OFFICIAL AMERICAN LEAGUE SCHEDULE

	AT CHICAGO.	AT ST. LOUIS.	AT DETROIT.	AT CLEVELAND.	AT WASHINGT'N.	AT PHILADELA.	AT NEW YORK.	AT BOSTON.
CHICAGO	READ	Ap. 20, 21, 22, 23 June 1, 2, 3, 4 Sept. 29,30, Oct.1	Ap.28,29,30, May 1 May 6, 7 June 27, 28 Aug. 29, 30, 31	April 24, 25, 26 May 29, 30, 30, 31 July 23 Sept. 1, 2, 3	May 20, 21, 22, 23 July 11, 12, 13, 14 Aug. 22, 23, 24	May 16, 17, 18, 19 July 6, 7, 8, 10 Aug. 25, 26, 28	May 8, 9, 10, 11 July 15, 16, 17, 18 Aug. 18, 19, 20	May 12, 13, 15 July 19, 20, 21, 22 Aug. 15, 16, 17, 17
ST. LOUIS	Ap. 12, 13, 14, 15 May 26, 27, 28 July 4, 4 Aug. 12, 13	THE	May 2, 3, 4, 5 June 23, 24, 25 July 23 Sept. 1, 2, 3	Ap. 16, 17, 18, 19 May 6, 7 June 26, 27 Aug. 29, 30, 31	May 8, 9, 10, 11 July 15, 16, 17, 18 Aug. 15, 16, 17	May 12, 13, 15 July 19, 20, 21, 22 Aug. 18, 19, 19, 21	May 20, 21, 22, 23 July 11, 12, 13, 14 Aug. 25, 26, 27	May 16, 17, 18, 19 July 6, 7, 8, 10 Aug. 22, 23, 24
DETROIT	Ap. 16, 17, 18, 19 July 1, 2, 3 Sept. 4, 4, 5, 6	Ap. 24, 25, 26, 27 May 29, 30, 30, 31 Sept. 8, 9, 10	TRIBUNE	Ap. 12, 13, 14, 15 June 1, 3, 4 Aug. 12, 13 Sept. 30, Oct. 1	May 16, 17, 18, 19 July 7, 8, 9, 10 Aug. 25, 26, 27	May 20, 22, 23, 24 July 11, 12, 13, 14 Aug. 22, 23, 24	May 12, 13, 14, 15 July 19, 20, 21, 22 Aug. 15, 16, 17	May 8, 9, 10, 11 July 15, 17, 18 Aug. 18, 19, 19, 21
CLEVELAND	May 2, 3, 4, 5 June 23, 24, 25 Sept. 7, 8, 9, 10	Ap.28,29,30, May 1 June 30, July 1, 2 Sept. 4, 4, 5, 6	Ap. 20, 21, 22, 23 May 25, 26, 27, 28 July 4, 4, 5	FOR	May 12, 13, 14, 15 July 19, 20, 21, 22 Aug. 18, 19, 20	May 8, 9, 10, 11 July 15, 17, 18 Aug. 14, 15, 16, 17	May 16, 17, 18, 19 July 6, 7, 8, 9 Aug. 22, 23, 24	May 20, 22, 23, 24 July 11, 12, 13, 14 Aug. 25, 26, 28
WASHINGTON	June 18, 19, 20, 21 Aug. 2, 3, 4, 5 Sept. 22, 23, 24	June 14, 15, 16, 17 Aug. 6, 7, 8, 9 Sept. 19, 20, 21	June 10, 11, 12, 13 July 25, 26, 27, 28 Sept. 16, 17, 18	June 6, 7, 8, 9 July 29,30,31,Ag.1 Sept. 13, 14, 15	NEWS	Ap.28,29, May 1, 2 June 1, 2, 3 July 24 Sept. 28, 29, 30	Ap. 20, 21, 22, 23 May 24, 25 Aug. 29, 30, 31 Sept. 8, 9	May 3, 4, 5, 6 May 29, 30, 30, 31 Aug. 11, 12, 12
PHILADELPHIA	June 14, 15, 16, 17 Aug. 6, 7, 8, 9 Sept. 19, 20, 21	June 18, 19, 20, 21 Aug. 2, 3, 4, 5 Sept. 22, 23, 24	June 6, 7, 8, 9 July 29,30,31,Ag.1 Sept. 13, 14, 15	June 10, 11, 12, 13 July 25, 26, 27, 28 Sept. 16, 17, 18	Ap. 16, 17, 18, 19 April 30 June 23, 24, 25 July 23 Sept. 4, 4	OF	April 24, 25, 26 May 29, 30, 30 June 4 July 2 Aug. 11, 12 Sept. 10	Ap. 12, 13, 14, 15 May 25, 26, 27 Sept. 7, 8, 9, 9
NEW YORK	June 6, 7, 8, 9 July 29,30,31,Ag.1 Sept. 13, 14, 15	June 10, 11, 12, 13 July 25, 26, 27, 28 Sept. 16, 17, 18	June 14, 15, 16, 17 Aug. 6, 7, 8, 9 Sept. 19, 20, 21	June 18, 19, 20, 21 Aug. 2, 3, 4, 5 Sept. 22, 23, 24	Ap. 12, 13, 14, 15 May 7 May 27, 28 June 28, 29 Aug. 13 Oct. 1	May 3, 4, 5, 6 July 1, 3, 4, 4, 5 Sept. 2 Sept. 11	ALL	Ap. 17, 18, 19, 19 June 22, 23, 24, 26 Sept. 28, 29, 30
BOSTON	June 10, 11, 12, 13 July 25, 26, 27, 28 Sept. 16, 17, 18	June 6, 7, 8, 9 July 29,30,31,Ag.1 Sept. 13, 14, 15	June 18, 19, 20, 21 Aug. 2, 3, 4, 5 Sept. 22, 23, 24	June 14, 15, 16, 17 Aug. 6, 7, 8, 9 Sept. 19, 20, 21	April 24, 25, 26 June 4 June 1, 2, 4, 4 Sept. 2, 3 Sept. 10	April 20, 21, 22 June 27, 28, 29, 30 Ag.29,30,31, Sep.1	April 28, 29, 30 May 1, 2 June 1, 2, 3 July 23 Sept. 4, 4	SPORTS

Woods and Waters by BOB BECKER

THE QUESTION BOX.

CHICAGO.—[To the Editor.]—Where do these little animals called moles come from, the skins of which are used in making women's coats? READER.

ANSWER—For many years the moleskins used in this country came from England and Scotland. A few years ago the biological survey found the skins of certain species of American moles were of much greater value than those imported. The large Oregon and Washington mole is the most valuable species. It is larger and its fur is better than that of the European species.

Chicago.—[To the Editor.]—1. While fishing in a nearby state last summer I caught (while trolling with minnows) a fish which the guide said was a white bass. It was a silvery colored fish about thirteen inches long and I found it good eating. Is there a white bass, or is this a local name for a certain fish? 2. Is it a true bass and related to the black bass? FRANK M.

ANSWER—Yes, there is a white bass which occurs in the middle west. It is found in Illinois, being fairly abundant in the waters of the central part of the state. 2. The white bass is a true bass, being classed in the sea bass family (Serranidae). In fact, it is one of two species of true bass found in Illinois. The other species is the yellow bass. The white bass is not closely related to the black bass, as the latter belongs with the sunfishes and is not a true bass at all. Hard to believe, isn't it?

SHOEMAKER AND LEU WIN GAMES IN CUE TOURNEY

Cleveland, O., Feb. 8.—Champion J. Howard Shoemaker of New York and William H. Leu of Rockford, Ill., continued their winning streak in today's play in the national amateur pocket billiard tournament. Shoemaker defeated William J. Haworth of Cleveland, 125 to 69, in twenty-six innings and Leu won from Carl A. Vaughan, Chicago, 125 to 73, in sixty-eight innings. It was the third consecutive victory for each.

Gus Gardner of New York lost his third consecutive game of the tournament tonight to C. Earl Patterson of Chicago, 125 to 96, in fifty-one innings. Gardner's high run was 18. Patterson had a high run of 12 and an average of 2 23-51.

NOTES OF THE CUE ROOMS.

Backus [50] defeated Erman [50], 50 to 33, in the three cushion tournament at Bensinger's Monroe street room. Backus had a high run of 6, while Erman ran 3.

A. C. Peterson defeated C. Bevaco, 40 to 29, in the three cushion billiard meet from scratch at Bensinger's Wabash avenue rooms.

Capron defeated Lookabaugh [50], 52 to 46, in a City league three cushion game at Reading's. Capron had a high run of 7 and Lookabaugh 4. Moreau [42] plays Holzer [42] at Madison Square hall tonight.

ALDERMEN TO GREET CYCLISTS HERE TODAY

Riders who will compose the fourteen teams which will start in the six day bicycle race at the Coliseum on Sunday night will arrive in Chicago today. They will be met at the station by a body of aldermen appointed by the mayor. The riders will start preparations at once for the long grind.

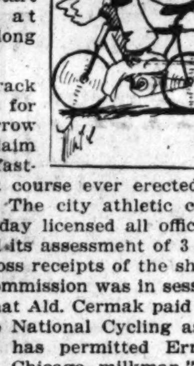

The bicycle track will be ready for practice tomorrow and experts claim it will be the fastest ten circuit course ever erected in this country. The city athletic commission yesterday licensed all officials and also levied its assessment of 3 per cent on the gross receipts of the show.

While the commission was in session it developed that Ald. Cermak paid the $50 fine to the National Cycling association which has permitted Ernest Kockler, "the Chicago milkman," to start the race. Kockler will ride under the colors of the Amos A. A. of Lawndale, of which Cermak is sponsor.

Willie Kell yesterday reported to Manager "Paddy" Harmon that he has been unable to secure a partner and unless some rider happens to drop out before starting time he will not be in the race.

Cincy Ball Club Pays Dividend of 20 Per Cent

Cincinnati, O., Feb. 8.—The Cincinnati National league baseball club declared a dividend of 20 per cent last year, according to the report of President August Herrmann at the annual meeting of the stockholders.

CHICAGO TECH VICTOR.

Chicago Technical college basketball team defeated American School of Osteopathy, 20 to 18, in a nip and tuck fray at the "Y" college gym yesterday. Weindorf played a brilliant game for the winners.

FARM AND GARDEN BY FRANK RIDGWAY

GETTING CORN LAND BACK IN CLOVER.

No longer can the middle west farmer run his farm profitably without including in his crop rotation some legume crop. The falling off in the prices that farmers have been getting during the last few months for grain crops, has stimulated an unusual interest in the growing of clover, alfalfa and similar leguminous crops.

There are several factors that farmers who expect to grow legumes must consider, and according to Prof. W. F. Handschin, University of Illinois, the most important are:

The amount and character of the nitrogen content in the soil as compared with the other plant food elements present.

Whether the legume crop to be grown is a heavy or light yielder.

The nature of the nonlegume crops grown.

Whether the crop is to be harvested and fed to live stock, and the manure returned to the land and plowed under directly to improve the soil, or whether some combination of these practices is used.

Prof. Handschin advises farmers to follow a definite scheme wherever they can. Here is a common rotation he mentions: Corn, wheat and clover, where corn is decidedly more profitable, he thinks it is probably advisable to follow either a four or a five year rotation made up as follows: (1.) corn, corn, oats and clover, or (2) corn, corn, oats, wheat and clover.

KILL BILL TO END RACE BETS IN KENTUCKY

Frankfort, Ky., Feb. 8.—The bill to prohibit racetrack gambling was killed in the Kentucky senate today when that body voted, 26 to 10, to sustain the unfavorable report submitted by the judiciary committee. Passage of the bill, racing adherents hold, would have meant the beginning of the end of the sport in this state.

SWIFT POST TO PLAY LOYOLA.

The basketball team of Gen. John Swift post will be pitted against Loyola university in a game next Saturday evening at 1076 West Roosevelt road.

STARS OF A. L. TEAMS TO WIN $1,000 TROPHY

Washington, D. C., Feb. 8.—[Special.]—The season of 1922 will reward eight star ball players in the American league. This was decided today when the clubowners of the organization met here for the annual schedule ratification meeting. A suitable emblem will be awarded the player who has been of the greatest value to his team on the basis of performances on the diamond and conduct off the field, at the close of the season. This award is to be made an annual offering.

The decision of the American league magnates to reward the players is a revival of the Chalmers trophy idea, which was discontinued ten years ago.

Committee to Pick Trophy.

President Ban Johnson of the league and Presidents Ruppert and Navin of the New York and Detroit clubs respectively were appointed a committee to select a suitable trophy. The cost of the emblem was fixed at $1,000. Playing managers will not be eligible for the award because in their dual capacities they naturally contribute heavily in the success of their teams.

The magnates were in session three hours, but before getting busy at a hotel were received at the White House by President Harding. The President shook hands all around and congratulated them on the efforts that have been made to make baseball a clean sport. Clark Griffith of the Washington club extended an invitation to the nation's executive to attend the opening game here April 12 with New York and Mr. Harding replied:

"If I am alive I will be there with score card and pencil."

Trade Efforts Fail.

Aside from the player trophy decision, little of importance developed at the league meeting. There was considerable talk of trades, but nothing materialized. The proposed deal between Detroit and New York by which the Yankees would secure Outfielder Veach in exchange for infield talent fell flat.

No action was taken on the draft and will not be until the National league holds its session in New York next week, it was announced.

ROOKIE KEEN READY FOR JAUNT WITH CUBS

BY IRVING VAUGHAN.

Howard V. Keen, a rookie pitcher, yesterday notified Cub headquarters that he would be on hand when Manager Killefer starts his first squad for California next Thursday morning. Keen is a student at Maryland university and by intensive work has been able to finish ahead of his college schedule.

BILL KILLEFER.
[TRIBUNE Photo.]

Keen not only pitched for the Maryland varsity team but performed in semi-pro circles around Philadelphia, where the Cubs found him last season, after thirty straight victories. He is a right hander.

Harry Grabiner, the White Sox secretary, announced yesterday that "Brick" Owens, American league umpire, had been engaged to work with Bill Klem of the National staff in the Sox-Giants exhibition series.

CITY FATHERS TO SEE FREBERG AND PLESTINA ON MAT

Members of the city council will attend the Plestina-Freberg wrestling show in a body on Feb. 14 at the Ashland Boulevard auditorium. Promoter Doc Krone yesterday, after a conference with the city athletic commission chiefs, made the arrangements, it being decided that the city fathers be given a chance to see what work has been accomplished by the commission in putting wrestling back on its feet.

JOHN FREBERG.

The Plestina-Freberg bout will be the first heavyweight contest held under the new White round system and, for that reason, will be virtually the test of the game.

Think Freberg Will Win.

There is a growing conviction among the Swedish wrestling fans that Freberg will win from Plestina. Freberg, like Plestina, has been angling for a bout with the top notchers for the last few years, and his showing Feb. 14 will largely determine whether he is entitled to a chance at the championship.

Gene le Marque, the French grappler, is expected in Chicago today or tomorrow, when he is expected to sign up for a bout with Bill Demetral.

Mullen Gets Middleweight Bout.

Articles were signed yesterday and forfeits posted binding the wrestling match between Johnny Meyers, claimant of the middleweight title, and Heine Engel of Dubuque, Ia. The tentative date is March 2. The site will be decided within a few days. The match was given to Jim Mullen.

When the question of Meyers losing his title came up, Manager Ed White asserted a champion cannot lose his title unless there is a stipulation of weight. This point was left to the city athletic commission, which will call the principals together for a conference before the match. If the principals cannot agree upon a referee, the commission will appoint one.

Blended in the Good Old English Way
20 for 25c
In-COM-pa-ra-bly Fine

CHIPWOOD
—with points you can see but not feel
20c each—4 for 75c
E&W Collars & Shirts
EARL & WILSON TROY, N.Y.

Ambitious Chicago Women never let a morning pass without careful reading of THE TRIBUNE. They know they can't afford

MONEY BACK IF ANYTHING'S WRONG

New styles for 1922

They're here; all of them. New Norfolks, new four button suits; two pants suits—new styles for everybody. $65 $75 $85 Hart Schaffner & Marx silk lined suits

$50

$100 big, warm overcoats, quilted silk lined; now they're

$65

$50 $60 Hart Schaffner & Marx fleecy, warm overcoats at

$35

Maurice L Rothschild

Money cheerfully refunded

Good clothes; nothing else

Southwest Corner Jackson and State

Chicago Minneapolis St. Paul

ASPIRIN

WARNING! Say "Bayer" when you buy Aspirin.

Unless you see the name "Bayer" on tablets, you are not getting genuine Aspirin prescribed by physicians over 21 years and proved safe by millions for

Colds · Headache · Rheumatism
Toothache · Neuralgia · Neuritis
Earache · Lumbago · Pain, Pain

Accept only "Bayer" package which contains proper directions.

Handy "Bayer" boxes of 12 tablets—Also bottles of 24 and 100—Druggists

Aspirin is the trade mark of Bayer Manufacture of Monoaceticacidester of Salicylicacid

YOU CAN ALWAYS SAVE MONEY BY WEARING W. L. DOUGLAS SHOES SOLD DIRECT FROM FACTORY TO YOU AT ONE PROFIT

W. L. DOUGLAS

$7.00 & $8.00 SHOES FOR MEN AND WOMEN

ALSO MANY STYLES AT $5.00 & $6.00

W.L.DOUGLAS PRODUCT IS GUARANTEED BY MORE THAN FORTY YEARS EXPERIENCE IN MAKING FINE SHOES

W.L.Douglas shoes are made of the best and finest selected leathers the market affords. We employ the highest paid, skilled shoemakers, all working with an honest determination to make the best shoes for the price that money can buy.

When you need shoes look for a W.L. Douglas store. We own 107 stores located in the principal cities. You will find in our stores many kinds and styles of high-class, fine shoes that we believe are better shoe values for the money than you can buy elsewhere. Our $7.00 and $8.00 shoes are exceptionally good values. There is one point we wish to impress upon you that is worth dollars for you to remember. W. L. Douglas shoes are put into all of our stores at factory cost. We do not make one cent of profit until the shoes are sold to you. When you buy shoes at any one of our stores you pay only one small retail profit.

No matter where you live, shoe dealers can supply you with W.L.Douglas shoes. They cost no more in San Francisco than they do in New York. Insist upon having W.L.Douglas shoes with the name and retail price stamped on the sole. Do not take a substitute and pay one or two extra profits. Order direct from the factory and save money.

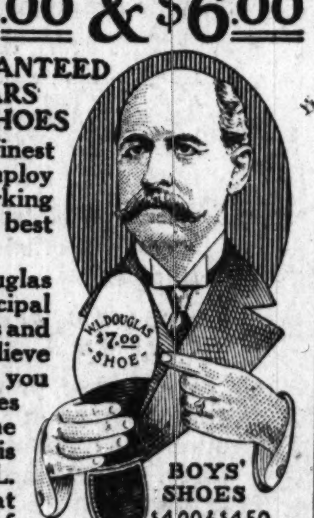

BOYS' SHOES $4.00 & $4.50

W. L. Douglas name and portrait is the best known shoe Trade Mark in the world. It stands for the highest standard of quality at the lowest possible cost.

Catalog Free.
W. L. Douglas
President
W. L. Douglas Shoe Co.,
210 Spark St., Brockton, Mass.

W. L. DOUGLAS STORES IN CHICAGO:
135 WEST MADISON STREET (Near La Salle Street) · *608 WEST NORTH AVENUE
*6302 SOUTH HALSTED STREET · *1265 MILWAUKEE AVENUE
*3303 WEST ROOSEVELT ROAD
Stores marked with a * carry complete lines of W. L. Douglas Shoes for Women.

OPEN SATURDAY EVENINGS

Blended in the Good Old English Way
20 for 25c
In-COM-pa-ra-bly Fine!

CHIPWOOD
with points you can see but not feel
20c each—4 for 75c
E&W Collars & Shirts
...L & WILSON TROY, N.Y.

...tious Chicago Women ...t a morning pass without ... reading of THE TRIBUNE ... now they can't afford ...

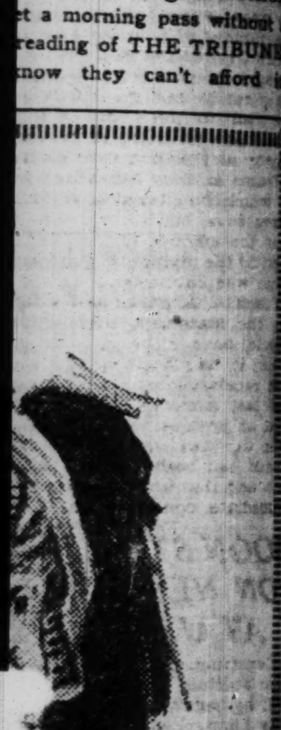
Hart Schaffner & Marx
...1922
...t-
...rt Schaff-
...x fleecy,
...rcoats at
...5
...child
Chicago Minneapolis St. Paul

NO PROS TURN UP AFTER PROBING BY WISCONSIN

Madison, Wis., Feb. 8.—An investigation into published reports that four Wisconsin athletes had violated the western conference rules concerning playing in professional baseball and basketgames was started today by the athletic council, but nothing to substantiate the reports developed, according to T. E. Jones, athletic director.

ALVA ELLIOTT.
[TRIBUNE Photo.]

Today's session was taken up largely with questioning Rollie Williams, half back and football captain-elect, who also plays guard in basketball and is a baseball outfielder. Rumors that Williams had accepted money for playing in Edgerton, Wis., were said by J. F. A. Pyre, faculty representative on the council, to have proven baseless.

Called Before Council.

Alva Elliott, football half back and baseball outfielder; "Kibo" Brumm, football tackle, and Ralph Gill, substitute quarter back, will be called before the council, Mr. Jones announced.

"We have not received a particle of real evidence against any of these men," said Mr. Jones, "but, because their names have been mentioned in certain rumors, we will question them and go into the matter carefully. We have *not* even heard rumors that these men ever played professional football—simply that they were in summer ball games, and we want to make sure that no conference rules were violated."

MAROON TELLS STORY

Cletus Dixon, captain of the University of Chicago baseball team, issued a statement yesterday naming in detail the number of summer ball games in which he had participated, for which he says he received expenses but no other remuneration. Dixon stated he has had to work his way through school, and has not been able to pay his way by playing summer baseball.

Teams at Sac City and Newell, Ia., in which he played took in receipts, Dixon says, but all that was taken in over the amount needed for expenses went to the pitcher on the team, whose name was Zahneiser.

Coach A. A. Stagg said after reviewing the statement that, although he would have either to verify or discredit it, he did not believe that Dixon had received money for playing baseball last summer. He further stated that at present no other cases of Maroon athletes whose status was questioned had been brought to his attention and that any case would be given immediate consideration.

SOON START WORK ON NEW STADIUM AT U. OF ILLINOIS

Construction of the $2,500,000 athletic stadium at University of Illinois will be begun within a short time, it was announced at a meeting of the board of trustees of the university held in Chicago yesterday. The university athletic association was authorized by the trustees to perfect preliminary plans under consideration.

The committee which will have complete charge of the construction will be chosen from the board of trustees, according to Athletic Director George Huff, who stated that approximately $750,000 has been subscribed.

CASTERS TO HOLD INDOOR TOURNEY

C. C. Lucke, president of the National Association of Scientific Angling Clubs has formed a committee to work out details of the two days tournament in bait and fly casting at the national outdoor show at the Coliseum which opens Feb. 25. The tournament will be held in the Coliseum ball room, which has a high ceiling and a clear space 156 feet long and 50 feet wide, affording plenty of room for the experts.

Badgers Decline Track Meet with California U.

Madison, Wis., Feb. 8.—University of Wisconsin has declined the invitation of University of California for an intersectional track meet at Berkeley April 15. The athletic council gave as its reason the desire to curb "exploitation of athletics," which is resulting in a "plethora of intersectional contests, which has turned college faculties against a predominance of athletics in school life."

Ousted Big Tenners Play Against Carr's Five Sunday

Paddy Carr's Big Five basketball team will play Rockford Thomas Cats at Dexter Park pavilion, 42d and Halsted streets, next Sunday. The Rockford quintet has signed Laurie Walquist of Illinois and Don White of Purdue, who were recently suspended from athletics as "pros" by their respective schools.

COLLEGE BASKET GAMES.

Kansas, 32; Kansas Aggies, 23.
Campion, 11; Milton, 7.
St. Viator, 45; Millikin, 23.
Crane Junior, 27; Elmhurst, 18.
Chicago Tech, 20; School of Osteopathy, 18.

Herbert Tareyton London Cigarettes

THE GUMPS—A WISH WITH A BACK SPIN

Son of St. Andrews

JIM MacGREGOR.
[Drake Studio Photo.]

JAMES MAC GREGOR, the new professional at Shoreacres, is a native of St. Andrews, Scotland. For the last ten years he has been with the Agawam Hunt club at Providence, R. I., and Misquamicut Golf club at Watch Hill, R. I. Among his pupils he has numbered William H. Taft and John D. Rockefeller.

MacGregor at present is at the indoor school at the Drake hotel. So many golfers carry their clubs when traveling that the hotel management installed two driving nets and putting greens for their accommodation.

NOTES OF THE GOLFERS

Willie Marshall, the Onwentsia professional, who underwent a tonsil operation and then developed a slight attack of pleurisy, is at St. Luke's hospital and is reported as improving. Willie has been at Onwentsia for twenty-four years.

The executive committe of the Chicago District Golf association will hold a meeting at Chicago Athletic association at 12:30 o'clock today.

The founders of the golf and tennis club for women have changed the name from the Glen Head Golf and Tennis club to the Women's National Golf and Tennis club. The club will be located at Glen Head, L. I.

Funeral services for Lieut. Bob McNulty, the La Grange player, were held at the Church of the Atonement yesterday afternoon, a number of golfers being present. Burial was at Rosehill.

LOCAL BASKET SCORES.

Albany Aces, 12; Reo A. C., 6.
McLaren A. C., 18; Olympics, 14.
Trumbull Park, 38; Friendship Center, 24.
Trumbull 95s, 22; Purple Stars, 6.
Trumbull 85s, 18; Hegewisch, 4.
Holstein Pk. 125s, 46; Eckhart Pk., 12.
Holstein 135s, 78; Stanford Park, 3.
Auburn Park M. E., 24; Central A. C., 16.
Capper & Capper, 23; General Electrics, 21.
Grand Crossing 115s, 16; McCook School, 4.
Grand Crossing 125s, 14; St. Clara, 10.
Mickeys, 12; St. Thomas, 7.
Mickeys, 20; Illinois Centrals, 18.
Holstein Park heavies, 27; Pulaski Pk., 19.
Ekhart Forges, 21; Franklin Pk. Bakers, 19.
West Side Badgers, 22; Jackson A. C., 9.

STAR SKATERS SET FOR TITLE CONTESTS

Lake Placid, N. Y., Feb. 8.—[Special.]—William Steinmetz, Chicago, international champion; Joe Moore, New York, Canadian national champion; Roy McWhirter, Chicago, American national champion; Charles Jewtraw, Lake Placid, and Charles Gorman, St. John, Canada's crack, are in excellent condition and eagerly await the gun that will send them on their way in the diamond trophy championship tomorrow, Friday, and Saturday.

With no preliminaries to skate, these five will toe the scratch fresh, and new records are looked for. They skate tomorrow in the 220 yard and one mile events.

A. A. U. CHIEFS AT SIMPLE FUNERAL FOR JUDGE WEEKS

New York, Feb. 8.—[Special.]—The funeral of State Supreme Court Justice Bartow S. Weeks, for many years a controlling figure in the National A. A. U., was held this afternoon in the Church of All Angels. Simple services were conducted by the Rev. S. Le Lancey Townsend.

The organizations represented were the New York Athletic club, veterans, New York A. C., American Olympic association, and officials of the Amateur Athletic union. Justice Weeks expired early this week in Orlando, Fla.

PRO SKATERS IN TITLE ICE RACES

Cleveland, O., Feb. 8.—All plans were completed today for the professional skating championships to be held here Friday and Saturday, when Allan I. Blanchard of Chicago was appointed referee of the contests. Blanchard accepted the appointment today and wired that he would be in Cleveland tomorrow. Among the skaters who have entered the championships are Bobby McLean, Norval Baptie, Edmund Lamy, Everett McGowan, and Morris Wood.

2 New Zealand Mermaids Set New World Records

WELLINGTON, New Zealand, Feb. 8.—In the national swimimng championships held here Monday Miss Hoeft swam fifty yards in :28 3-5. Today Miss Shand swam 440 yards in 6:26 2-5. In both instances world records were created.

Both the above records were held by Ethelda Bleibtrey, who swam the fifty yards in :29 2-5 and the 440 yards in 6:30.

CRANE, 27; ELMHURST, 18.

Showing a smooth combination and an eye for the basket, Crane Junior college upset Elmhurst, 27 to 18, on the winner's floor yesterday. Sullivan was the Crane ace with six field goals and three free throws. Lineup:

CRANE COL. [27.]	B	F	P	T	ELMHURST [18].	B	F	P	T
Sullivan,rf	6	3	1	0	Binder,rf	2	0	1	1
Levin,lf	3	0	0	2	Rauth,lf	0	0	1	0
Buck,c	3	0	1	0	Sibert,c	3	1	2	0
Cress,rg	0	0	1	0	Mawer,rg	2	0	0	0
Drukeroff,lg	0	0	1	1	Krueger,lg	1	1	0	1

UNIVERSITY INDOOR TEAM WINS.

University council's indoor baseball team defeated Marquette, 10 to 9, in a K. of C. league game at Phoenix hall last night. With the bases loaded in the ninth, Rube Lavelle's single drove in the winning runs.

IN the WAKE of the NEWS

APATHY EXPLAINED.

A NUMBER of years ago there was in the middle west a collegiate outburst against professionalism somewhat similar to the present agitation. One athletic director took stock and found the "goods" on several of his men, practically wrecking one team.

Naturally, after all the hue and cry, this director expected action elsewhere. None was forthcoming. Instead, his college was held up as a hotbed of professionalism simply because he had investigated and proved what nearly every one knew.

Doubting whether "virtue is its own reward," he decided to "help" some other colleges with what he had learned from his own men. He forwarded information. Was it welcomed? It was not. Instead, the charges brought bitterness and hard feeling. In one instance, what was regarded as positive proof was refuted.

Since that time this athletic director has been apathetic on enforcement of the amateur rule. When charges or proof are brought against his athletes he takes action. He does not go out looking for "trouble" either concerning his own men or those of other colleges.

* *

To those of us who have known of certain eastern colleges "outbidding" rivals for the services of prep school stars, the "holier than thou" attitude

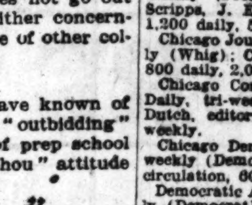

of a few eastern critics during the present western housecleaning is entertaining, if not convincing.

* *

From the views expressed, many alumni think their alma mater is their *alms* mater, so far as prep athletic stars are concerned.

* *

Wake Vodveel.

Cohen—I transacted business at the bank this morning.
Owen—Put or take? J. S. C.

* *

To Johnny Evers.

He knows a lot of baseball,
From the bat-boy to the box.
He has piloted a lot of teams,
O'er bumps and through the rocks;
But he always played in one backyard.
And we shake our dampened locks,
As we watch with vital interest—
Can a "Cub" put on the "Sox"?
G. A. R.

* *

When I Was a Kid, I Thought—

That the sign in saloons, "No Minors Allowed," meant no coal miners.
H. A. M.

Down to Brass Tacks?

Thompsonville, Conn., Feb. 8.—[Special.]—After a fling at the brokerage business in New York City, Charlie Brickley, former Harvard football captain, is to enter the employ of the Bigelow-Hartford Carpet company here as a common laborer. He will don overalls and learn the carpet business from the floor up. Theodore Roosevelt Jr. and Archie Roosevelt once worked in the factory here.

* *

This Wake Is Conducted Help!
By Harvey T. Woodruff. Help!

* *

Not Superstitious, but——

Sitting in front of me on the train were two young traveling men out of Peoria. They were discussing Wake superstitions, when one asked the other if he were superstitious and received the reply, "No, but I would not want to sleep thirteen in a bed." E. D.

* *

Earlier Chicago.

The newspapers of Chicago in 1851, according to a Helper, were:

The Chicago Tribune, 171 Lake—Daily and weekly (Free Soil); T. A. Stewart, J. L. Scripps, J. E. Wheeler, editors; circulation, 1,200 daily, 564 weekly.

Chicago Journal, 107 Lake—Daily and weekly (Whig); C. L. Wilson, editor; circulation, 800 daily, 2,000 weekly.

Chicago Commercial Advertiser, 71 Lake—Daily, tri-weekly, and weekly (Whig); A. Dutch, editor; circulation, 350 daily, 1,400 weekly.

Chicago Democrat, Jackson hall—Daily and weekly (Democrat); John Wentworth, editor; circulation, 600 daily, 3,500 weekly.

Democratic Argus, 71 Lake—Daily and weekly (Democrat); S. D. MacDonald & Co., editors; circulation, 350 daily, 600 weekly.

* *

Daily Riddle.

How many straws in a strawberry?
John D.

[This question will be answered tomorrow.]

* *

Money or Your Life.

Hold-ups now are getting frequent
In this blooming wicked town,
And it seems to be the fashion,
Hold 'em up or knock 'em down.

So I purchased some stage money—
Phony money, bills galore—
Always have 'em in my pocket,
So the robbers won't get sore.

Now, I've worked this clever racket
Several times, and worked it nice—
But I'm wondering what will happen
If I meet the same yegg twice.
Bill Miller.

* *

Do You Remember Way Back When:

The Grand Pacific hotel rotunda was decorated with frescos of some of our principal cities—New York and the Suspension bridge, St. Louis and the Eads bridge, etc. (about 1880)?—H. S. C., Rock Island, Ill.

PURPLE SWIMMERS TO MEET IOWA TOMORROW

Northwestern university's basketball, track, and swimming teams will resume action this week-end, following a two weeks' rest during the examination period. The swimming team will meet Iowa in Patten gymnasium pool tomorrow night in its first conference meet of the season. The track squad will tackle Minnesota at Northwestern Saturday night, while the basketball team plays Notre Dame at South Bend.

TOM ROBINSON.
[TRIBUNE Photo.]

Coach Tom Robinson is not enthusiastic over the prospects for conference success in the tank this season, but expects his swimmers to make a good showing when they meet Iowa. Capt. Art Crawley, conference fancy diving champion for two seasons, has not fully recovered from an operation for appendicitis. Northwestern has many good swimmers in the various events, but few outstanding stars.

The Purple track men displayed promise against Chicago two weeks ago, and expect to run a close race for victory against the Gophers.

GIRL MERMAIDS TO COMPETE.

The Chicago Hebrew institute girls' swimming team will meet the Sinai girls' team in a dual swimming meet tonight at the institute tank.

Prep Basketball

Senn tossers beat and tied Lake View in a pair of northern section games in the Chicago High School league series at Senn yesterday. The home heavies gathered an easy win, 25 to 6, while the lightweight contest resulted in a 12 to 12 tie. Holmes scored 17 points for Senn heavies. Linups:

HEAVYWEIGHTS.

SENN [25].	B	F	P	T	LAKE VIEW [6].	B	F	P	T
Holmes,rf	7	3	1	1	Schmitt,rf	0	4	2	0
Markiewitz,lf	2	0	2	1	Hoople,lf	0	0	0	0
Hattmaker,c	2	0	2	1	Lascher,c	1	0	2	1
Tobin,rg	0	0	1	0	Daid,rg	0	0	1	0
Roach,lg	0	0	0	0	Pellage,lg	0	0	0	0

LIGHTWEIGHTS.

SENN [12.]	B	F	P	T	LAKE VIEW [12].	B	F	P	T
Harbican,rf	0	0	1	0	Loos,rf	2	6	1	1
Hanan,lf	0	0	1	0	Hagey,lf	1	0	1	0
Moss,c	3	0	1	0	Lowe,c	0	0	1	0
Freed,rg	0	4	1	1	Burns,rg	0	0	2	3
Neuman,lg	0	2	1	0	Heer,lg	0	0	0	0

* *

WAUKEGAN WINS AND LOSES.

Waukegan High split a pair of north section Suburban league games with Deerfield at Waukegan, the home heavies winning, 23 to 14, and Deerfield lightweights, 19 to 6. Kenyon and Tester featured for Waukegan heavies, the latter playing a great guarding game and shooting seven free throws. Heavy lineup:

WAUKEGAN [23].	B	F	P	T	DEERFIELD [14].	B	F	P	T
Maynard,rf	0	0	2	0	Seymour,rf	1	10	2	0
Birscale,lf	2	0	2	0	Stewart,lf	0	0	0	1
Kenyon,c	6	0	3	5	Supple,c	1	0	1	0
Uniwitz,rg	0	0	1	0	Watt,rg	0	0	2	0
Tester,lg	0	7	1	0	Swanton,lg	0	0	0	0
Cote,rf	0	0	1	0	Glader,c	0	0	1	0
					Dyer,lg	0	0	1	1

* *

LOYOLA, 28; MORGAN PARK, 22.

Loyola academy's heavyweight quintet trimmed Morgan Park academy, 28 to 22, in a fast game at Loyola. McGraw scored four baskets and four free throws, and Schlacks four baskets for Loyola. Lineup:

LOYOLA [28].	B	F	P	T	MORGAN PK. [22].	B	F	P	T
McKenna,rf	3	0	3	0	Pierce,rf	5	2	3	0
McGraw,lf	4	4	1	1	Clemmer,lf	1	0	0	1
Schlacks,c	4	0	1	0	Kreglow,c	4	0	0	0
Metzger,rg	1	0	1	0	Arnold,rg	0	0	0	0
O'Connell,lg	0	0	1	0	Wells,lg	0	0	1	0
Volicos,lg	0	0	0	0					

BOWLING STARS TO OPEN TITLE MEET TONIGHT

TONIGHT'S SCHEDULE

7:30 squad—Jack Powell, Kenosha, Wis., vs. Tony Karlicek, Chicago; Jimmy Smith, Milwaukee, Wis., vs. William Rusch, Chicago.

8:15 squad—"Doc" Ehlke, Milwaukee, Wis., vs. Mort Lindsey, Stamford, Conn.; Joe Hradek, Chicago, vs. Frank Kafora, Chicago.

9:00 squad—Fred Thoma, Chicago, vs. Jimmy Blouin, Blue Island; Chris Kand, Chicago, vs. Tony Schwoegler, Madison.

9:45 squad—Harry Thomas, Pittsburgh, Pa., vs. Phil Wolf, Chicago; William Martin, Cleveland, O., vs. Jack Reilly, Chicago.

The first world's classic bowling tournament will open tonight in the Coliseum Annex, when sixteen of the twenty-four best bowlers of the country hook up in matches.

C. F. SMITH.
[Matzene Photo.]

Clayton F. Smith, city treasurer and treasurer of the tournament association, will make the opening address. The opening balls will be rolled on the championship alleys by E. J. Birk, Thomas H. Byrne, Col. J. V. Clinnin, and Arthur C. Leuder.

The twenty-four bowlers, picked by the eligibility committee of the tournament association, were chosen on their past records and averages in national and sectional tournaments, so that the winners will have full right to claim the title of individual champion match game bowler of the world.

Each contestant will roll 115 games, 23 matches, and a special scoring system, figuring averages as well as games won and lost, will determine the champion

L. V. Estes Women's Pin Team Beat Bensingers

In games featured by excellent scores, the L. V. Estes women's bowling team defeated the Bensinger five in two of three matches at Bensinger's Wabash rooms yesterday. Miss Edna Broxham and Mrs. Olive Zimmerman of the Estes tied for high individual game with a score of 209.

1,127 Teams Entered for A. B. C. Title Tournament

Toledo, O., Feb. 8.—The official entry in the American Bowling congress tournament, to start here Feb. 27, is 1,127, according to an announcement today by A. L. Langtry, secretary. Entries closed today. The entry comprises 831 teams from outside Toledo.

Our February Prices

—based on reductions made to balance and strengthen our lower priced lines—offer you remarkable values.

Suit and Extra Trousers or Knickers
$55 $65 $75
and Upwards

The utmost in quality and smartness is embodied in clothes tailored by JERREMS

Jerrems

3 Stores:
71 E. Monroe St. 314 S. Michigan Ave.
7 N. La Salle St.

The Century—
on a scenic highway

THE water-level route of the New York Central Lines—the route of the *Twentieth Century Limited*—between Chicago and New York, follows a natural highway of great beauty, including the historic valleys of the Mohawk and the Hudson.

"Century" Westbound
New York 2.45 p.m.
Chicago 9.45 a.m.

NEW YORK CENTRAL LINES

"Century" Eastbound
Chicago 12.40 p.m.
New York 9.40 a.m.

For Reservations: Telephone Wabash 4200

NEW YORK CENTRAL

Here's a Shoe sale that offers every man just the Shoe he wants

HASSEL'S "YORKER"
$6.85

A smart, advance Spring style that's sure to be popular with those who want the very latest; comes in black or tan Russia calfskin.

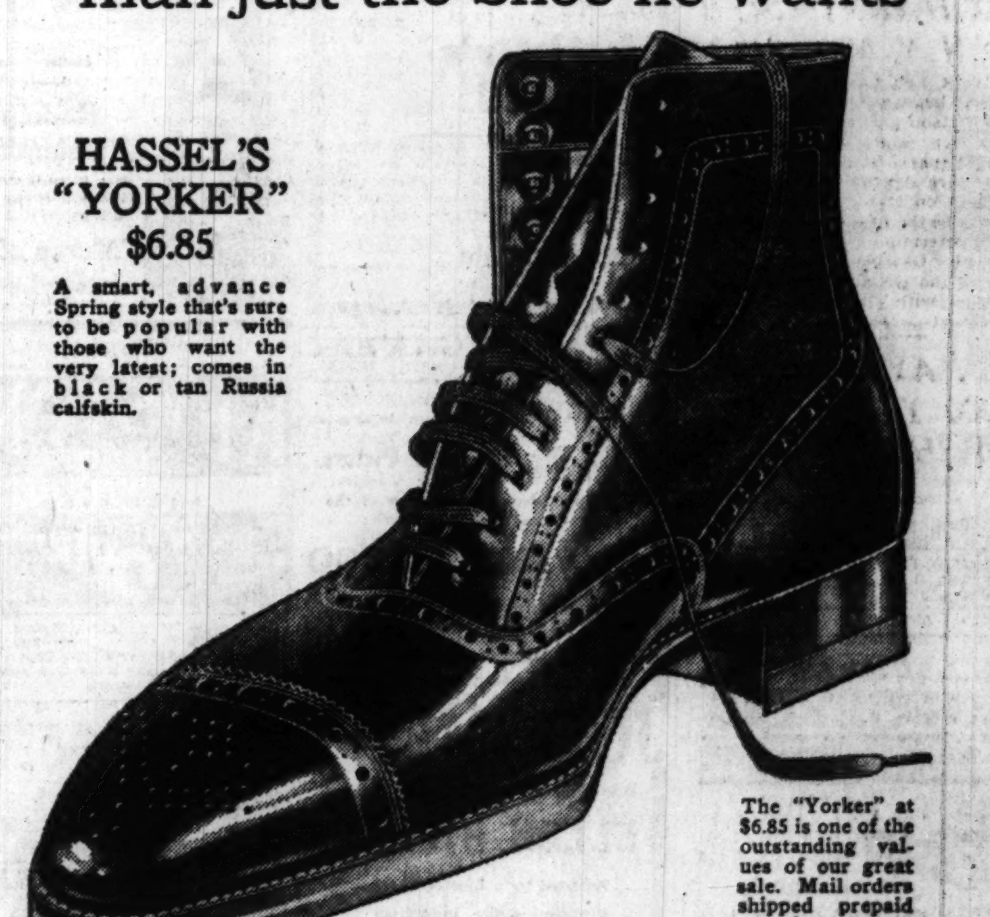

The "Yorker" at $6.85 is one of the outstanding values of our great sale. Mail orders shipped prepaid parcel post anywhere in the U. S. A. Satisfaction guaranteed.

You business men need not look all over the city for your type of shoe. In our great stock of 50,000 pairs, you'll find your exact style, last and size, always.

Prices have been reduced to the very lowest possible level. No one can sell shoes of this quality for less, and we think no one is selling them for as little.

At $4.85, $5.85, $6.85 you can find all styles for both dress and business. The values are unmatchable. Every pair is guaranteed to be satisfactory in wear, workmanship and fit, or we'll take them back and refund your money.

And the same guarantee goes with our finer grades of custom made low and high shoes. These sell at $7.85 and $8.85, the best shoe values you'll find in Chicago. You can take our word for it.

Take time to glance over our ten large show windows. You won't think you've wasted your time.

HASSEL'S Corner Dearborn and Van Buren Streets, Monadnock Block

Billy, Spoofy, and Jimmie Sure "Come Back"

"THREE LIVE GHOSTS."

Produced by Paramount.
Directed by George Fitzmaurice.
Presented at the Roosevelt.

THE CAST.

Ivis	Anna Q. Nilsson
Billy Foster	Norman Kerry
Spoofy	Cyril Chadwick
Jimmie Gubbins	Edmund Goulding
Peter Larne	John Miltern
Mrs. Gubbins	Clare Greet
The Duchess	Dorothy Fane
Miss Woofers	Annette Benson

By Mae Tinée.

Three soldiers there were who went away to war. They fought, and, it was reported, died for their country. Billy and Spoofy and Jimmie.

BUT, you see, they didn't die. On a tramp steamer three escaped prisoners come sailing home to Lunnon town. They are Billy and Spoofy and Jimmie. Billy and Jimmie are 'just as they went away. Poor Spoofy, however, having had shell shock, has wheels in his head, and goes happily about appropriating other folks' belongings.

Jimmie turns up to find his fond, gin laden mamma calling his spirit on the ouija board and squandering his insurance money.

Billy, going to find the girl he left behind him, bumps headlong into tragedy and the knowledge he is wanted by Scotland Yard.

Spoofy—but watch Spoofy! He's good!

How the three live ghosts finally emerge from the mess and come into their own makes a picture of unusual interest—full of laughs and fine acting.

The photoplay, made from the play of the same name, was photographed abroad, and the scenery and sets are splendid.

CLOSEUPS.

Pauline Frederick and her current husband, Dr. Rutherford, plan a honeymoon horseback ride through the Grand Canon.

Though the Metro studios are locked for the time, Alice Lake isn't worrying—and isn't idle. She's working in an independent production opposite Kenneth Harlan (ole caveman!) called "I Am the Law." Cawn't you hear Kenneth vociferate it?

They say that the first time Hollywood ever saw Ben Turpin look serious was at Mr. Taylor's funeral.

HAROLD TEEN—GONE! IS ANOTHER GOOD HUNCH!

A FRIEND IN NEED

BY SALLY JOY BROWN.

Out of Work.

"I am a widow, 58 years of age, and am out of work. The shop closed down and I have not been able to find anything to do since. I have a son, 22 years of age, but he is not well, so cannot help. I am in need of clothing. I wear size 42 waist and 5½ shoe. I wish I could get some underwear for my son; he must be warmly dressed. Please try to help me, Miss Brown. MRS. M. P."

The widow's name will be given to any one who can help her.

"A Girl for Each Day."

"I wonder if you can obtain for me the words and music for that little stunt 'A Girl for Each Day in the Year.'? It is several years old. We would like to use it in a program. I do not know where to write for it. I should be grateful if you could find it for me. M. L. M."

If this is familiar to any one among my readers you will confer a favor by writing for M. L. M.'s address.

Bright Sayings of the Children

The Tribune will pay $1 for each childish saying printed. The story told must never have been printed in any magazine or paper. It is not possible to acknowledge or return unavailable contributions. Please write on one side of the paper. Address Bright Sayings to Aunty Bee, Tribune, Chicago.

As Billy came into the house aunty exclaimed: "Why, Billy, where did you get that great scratch on your face?"

"Well," informed Billy, "I just had a fight with Wally, and he got the

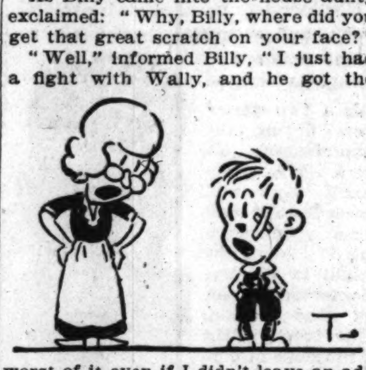

worst of it even if I didn't leave an advertisement on his face like he did on mine!" F. J.

Frank's sister can toddle about by herself, but Joe's brother is still at the creeping stage.

The other day Frank was visiting at Joe's house, and when he returned home his mother asked, "How big is Joe's brother?"

In a superior tone Frank replied, "O, he's just one of those underfoot babies that you stumble over." E. L. R.

One day young aunty was left in charge of the small apartment and the two children.

"I'm going into the kitchen to prepare baby's milk, Bobby," she said importantly; "you be sure to call me when he wakes up."

"O, you'll hear him for yourself," flung Bobby; "that kid turns himself on the minute he wakes up—he's his own alarm clock!" F. J.

Owing to our present volume of mail, and to avoid confusion—
If you want advice on affairs of the heart, please address
Heart Editor,
The Tribune, Chicago.
If you send in a lucky name horoscope blank, please address
Doris Blake,
The Tribune, Chicago.

EMBARRASSING MOMENTS

The Tribune will pay $1 for every letter published on "The Most Embarrassing Moment of My Life." Address Embarrassing Moments, Chicago Tribune. Write on one side of the paper. No manuscript returned.

After You're Married.

We had just had a cutout put on our car. The next day we took our new neighbors out riding.

I said to my husband, "Why don't you put on the cutout?"

He replied, "We could not talk if it were on."

To my embarrassment he said, "That is just for you and me." C. O. B.

What a Difference.

I had just finished a business school and took my first position in a doctor's office. The first day the doctor was dictating a letter to a personal friend in which he was extolling the good qualities of another.

Among other things he used the expression, "He is a square toed gentleman." I had never heard this expression used before and in transcribing my notes it read, "He is a square toad gentleman."

Imagine my embarrassment when I saw the doctor in convulsions of laughter as he read. I hurriedly made the necessary correction and fled from the office. The doctor never got through teasing me about it. M. B.

BEAUTY ANSWERS

BY ANTOINETTE DONNELLY

MATRON: THERE IS NO QUESTION but that any one really wanting to shed herself of excess avoirdupois and want it sufficiently to cut down on her diet and do some exercises will accomplish a more youthful figure. Send me stamped, addressed envelope for reducing pamphlet, which is what you need.

PETREE: VEILS ARE NOT SUPposed to be worn after 6 p. m. Yellow vaseline rubbed into the eyebrows at night is a growth promoter, but it is a slow and tedious job. If you have the patience to keep it up for months you will be rewarded with heavier eyebrows.

A. G.: A GIRL OF 20, 5 FEET 5 inches, should weigh, according to standard measurements, about 117 pounds. A girl 25, 5 feet 7 inches, about 145 pounds. A woman of 35, 5 feet 4 inches, about 134 pounds.

Rosary Auxiliary to Give Musical Tea

The Rosary College auxiliary, with a membership of 5,000 women in Chicago and suburbs, will give a tea and musical at the new college buildings, Forest avenue and Division street, River Forest, this afternoon. An address on the education of women will be given by the Rev. Sidney J. Morrison.

* *

Executives' Club Program.

George Woodruff, president of the First National bank of Joliet, who has recently returned from Washington, where he participated in the agricultural conference, will speak to the members of the Executives' club at the Hotel Sherman tomorrow noon on "The Future of Business."

TRIBUNE COOK BOOK

BY JANE EDDINGTON.

Raw Potato Dumplings.

One pound of peeled raw potatoes will yield about one cup and a half of potato after being put through the food chopper. Work rapidly in doing this, as the potato darkens so quickly. Add to it for a potato dumpling one cup of sifted flour and one teaspoon of salt, then work to a smooth batter.

Dip up one tablespoon of the batter, round it off with a knife wet in cold water, and push the piece thus formed off into rapidly boiling and lightly salted water or a meat stock. Form enough others quickly so that when they rise the whole top of the water will be covered. Best use about a gallon of water, which will not stop boiling with dumplings added singly in this way. Cover kettle closely and do not open for fifteen minutes.

More flour than this can be added, also an egg or two well beaten and added to the potato before the flour to keep the additional flour from making the dumplings soggy. Some baking powder may be sifted with the flour. Fillings of various sorts may be used and seasonings of many different sorts, but it is well to know just what you can do with the potato and flour with no addition save salt.

As soon as you begin to work it with your hands, even to make it into balls, there may result a soggy instead of a light dumpling. Raw potato dumplings, when cold, may be sliced and fried. Sauces instead of seasonings may be used.

DANDERINE

Stops Hair Coming Out
Thickens, Beautifies.

35 cents buys a bottle of "Danderine" at any drug store. After one application of this delightful tonic you can not find a particle of dandruff or falling hair. Besides, every hair shows new life, vigor, brightness, more color and abundance.

Relieves Rheumatism

Musterole loosens up stiff joints and drives out pain. A clean, white ointment, made with oil of mustard, it usually brings relief as soon as you start to rub it on.

It does all the good work of the old-fashioned mustard plaster, without the blister. Doctors and nurses often recommend its use.

Get Musterole today at your drug store, 35c and 65c in jars and tubes; hospital size, $3.00.

BETTER THAN A MUSTARD PLASTER

MUSTEROLE WILL NOT BLISTER

Subscribe for The Tribune

MOTION PICTURE DIRECTORY

DOWNTOWN

JONES, LINICK & SCHAEFER
RANDOLPH
STATE and RANDOLPH
8:30 A.M. Continuous 12 P.M.
FIRST SHOWING!

The star of provocative beauty and grace.
A METRO PICTURE
Mae MURRAY in PEACOCK ALLEY
A GLAMOROUS DRAMA OF PARIS AND NEW YORK, BETWEEN MIDNIGHT AND DAWN.

ASCHER'S **ROOSEVELT**
STATE near WASHINGTON opposite FIELD'S
CONTINUOUS 9:30 A.M. to 11:30 P.M.
ANNA Q. NILSSON and NORMAN KERRY in "3 LIVE GHOSTS"
A Paramount Picture
IT'S THE LAUGH HIT OF ALL TIME—DON'T MISS IT!
Round 2—H. C. Witwer's famous stories "THE LEATHER PUSHERS"
Society, Romance and the Prize Ring!
MUSICAL DIRECTION OF MR. WALTER BLAUFUSS
COMING SUNDAY "FOOLISH WIVES"
Written, Directed by and Featuring Von Stroheim
"A Man You Will Love To Hate"

ASTILE STATE AT MADISON
EXCLUSIVE CHICAGO SHOWING
CLARA KIMBALL YOUNG
IN A GREAT STAGE SUCCESS "THE CLAW"
—Also—
HAROLD LLOYD
IN A RIPPING COMEDY SUCCESS "THAT'S HIM"
8:30 A. M. Continuous to 12:30 A. M.

DOWNTOWN

WOODS
Continuously 11 A. M. To 11 P. M.
LAST 11 DAYS
"A Connecticut Yankee in King Arthur's Court"
Closing the Phenomenal Engagement of Fox Features Saturday Night February 18th

ZIEGFELD Next to BLACKSTONE HOTEL
1st BIG WEEK CONTINUOUS 1 p. m. to 11 p. m.
The Big Spectacle Picture
A Stupendous Picturization of the Drama "Mary Tudor"
By VICTOR HUGO
A story of love and intrigue, plotting and counterplotting, in the days of Bloody Queen Mary of England
JUDGMENT
Featuring Europe's Greatest Actress, ELLEN RICHTER
Assisted by a Cast of Thousands
Beautiful—entire production broods a spirit of reality and artistry.—Journal.

JONES, LINICK & SCHAEFER
ORPHEUM STATE AT MONROE
8 A. M.—CONTINUOUS—12 P. M.
EXCLUSIVE SHOWING
Cecil B. De Mille's "Saturday Night"
Cast Includes Leatrice Joy, Conrad Nagel and Theo. Roberts

BARBEE'S LOOP THEATRE
CONT. 10 A. M. TO 11 P. M.
NOW!
ZANE GREY'S Dramatic Masterpiece
'The Mysterious Rider'
with ROBERT McKIM and CLAIRE ADAMS
Full of Love, Romance Adventure
Admission Only 25c

STATE-LAKE ORPHEUM CIRCUIT
VAUDEVILLE EXCLUSIVE PHOTOPLAYS
WANDA HAWLEY in "TOO MUCH WIFE"
At 11:15 a.m., 2:05, 4:50, 7:30 & 10:30 p.m.

ADAMS ADAMS BETWEEN STATE AND WABASH
FRED STONE —IN— "BILLY JIM"

JONES, LINICK & SCHAEFER
ROSE 63 West Madison EXCLUSIVE SHOWING
CHARLES RAY "REPLY IF YOU PLEASE" R. S. V. P.

DOWNTOWN

BALABAN & KATZ **CHICAGO** STATE ST. BETWEEN LAKE & RANDOLPH
NORMA TALMADGE
In a drama that dazzles your eye and snatches your breath
"Love's Redemption"
with a superb cast, including Harrison Ford
BUSTER KEATON in "The Paleface"
Popular Symphony Concert Sunday Noon
Rudolph Valentino
In a Romance of Society Idlers and Stormy Adventures on the High Seas
"Moran of the Lady Letty"

NORTH

KEYSTONE 3912 SHERIDAN RD.
DOORS OPEN 6 P. M.
MARY CARR in OVER THE HILL

DE LUXE ON WILSON AVE. AT "L" STATION
MARY CARR in "OVER THE HILL"
Greatest human story ever screened
Sunday—Rudolph Valentino, "Conquering Power"

NEW CLARK CLARK NEAR WILSON AVE.
—DOUBLE FEATURE PROGRAM—
TOM MOORE, "FROM THE GROUND UP"
MISS DU PONT, "SHATTERED DREAMS"

BUCKINGHAM 3319 N. CLARK ST.
WILL ROGERS "A POOR RELATION"

WINDSOR CLARK NEAR DIVISION Cont. 1:30 to 11 P. M.
THOS. H. INCE'S "HAIL THE WOMAN"
TORCHY A LA CARTE

ARGMORE Argyle and Kenmore Aves.
Anna Q. Nilsson in "Why Girls Leave Home"

LAKE SHORE Broadway at Belmont
"WHY MEN FORGET"

REGENT Sheridan Road at Pratt Blvd.
WILLIAM DUNCAN in "NO DEFENSE"

DEARBORN DIVISION & DEARBORN
REX BEACH'S "THE IRON TRAIL"

LUBLINER & TRINZ AMUSEMENT CENTERS

COVENT GARDEN 2653 N. Clark St. Matinee Daily
D. W. GRIFFITH'S WAY DOWN EAST

BIOGRAPH 2433 Lincoln Avenue Matinee Daily
BETTY COMPSON—"The Little Minister"

VITAGRAPH 3133 Lincoln Avenue Matinee Daily
MARY CARR "Over the Hill"

KNICKERBOCKER 6217 Broadway Matinee Daily
Rudolph Valentino, "The Conquering Power"
Also Ben Turpin, "Love & Doughnuts"

PERSHING Lincoln and Wilson Matinee Daily
Raymond Hatton, 'His Back Against the Wall'
& Katherine MacDonald, 'The Beautiful Liar'

LAKESIDE 4730 Sheridan Road Matinee Daily
ANITA STEWART—"Her Mad Bargain"

ELLANTEE Devon and Clark 6:30 Cont. to 11
Katherine MacDonald, "The Beautiful Liar"

NORTH

LUBLINER and TRINZ **PANTHEON** Sheridan Road at Wilson
FLORENCE REED IN 'The Black Panther's Cub'
A scintillating and enthralling epitome of Parisian life
PAUL BIESE and His Orchestra
De Luxe Matinee Daily at 2
Coming Monday—ANNA Q. NILSSON in "THREE LIVE GHOSTS"
ENTERTAINMENT DISCRIMINATING

BALABAN & KATZ **RIVIERA** BROADWAY & LAWRENCE
First With the Best
THEODORE ROBERTS, LOIS WILSON and MILTON SILLS in The Former Stage Hit "MISS LULU BETT"
Buster Keaton in "The Boat"
—Coming Monday—
Wesley "Freckles" Barry in PERSON and in "PENROD"
BALABAN & KATZ ENTERTAINMENT
DISTINCTIVE—REFINED—CREATIVE.

JULIAN
918 BELMONT AVENUE
MATINEE DAILY
WILLIAM FOX PRESENTS
MARY CARR in OVER THE HILL

HOWARD N. W. "L" Station at Howard MATINEE DAILY
—ALL THIS WEEK—
"OVER THE HILL"
Special musical score by the HOWARD ORCHESTRA SUPREME
Shows start at
2:30 — 4:45 — 7:00 — 9:20

BUGG LINCOLN AND ROBEY CONT. 1:30 TO 11
"JANE EYRE" WITH MABEL BALLIN

EASTERLY Lincoln and Diversey Pkwy. —6:30 to 11—
Richard Barthelmess—"Tol'able David"
Also LARRY SEMON in "The Saw Mill"

BRYN MAWR Bryn Mawr at 'L' Sta.
MARY CARR in "OVER THE HILL"
Concert Orchestra—Sam Levitan, Cond.

PANORAMA 717 SHERIDAN ROAD
Richard Barthelmess, "Tol'able David."
Harold Lloyd Comedy
Also Jas. O. Curwood's "God's Country & the Law"

CLERMONT 3226 N. CLARK ST.
Agnes Ayres, "Lane that Has No Turning."

ASCHER'S

CHATEAU Broadway and Grace Street
RUDOLPH VALENTINO in "THE CONQUERING POWER"
5—Big Vaudeville Acts—5

ADELPHI 7070 N. Clark St., Cor. Estes Ave.
BETTY COMPSON in "The Law and the Woman"

CALO Clark St. and Balmoral Ave.
RUDOLPH VALENTINO in "The Conquering Power"

LANE COURT Clark and Center Streets
HARRY MOREY in "A Man's Home"

ROSEWOOD Montrose Boulevard at Lincoln Street
KATHERINE MAC DONALD in "The Beautiful Liar"
Also Jack Holt in "The Grim Comedian"

SOUTH

PRESIDENT 343 GARFIELD BLVD. MATINEE DAILY
MARY CARR in "OVER THE HILL"

NEW PARK 51ST and CALUMET AVE.
THOS. H. INCE'S "HAIL THE WOMAN"

MICHIGAN GARFIELD & MICHIGAN —MATINEE DAILY—
Rudolph Valentino, "The Conquering Power"

PRAIRIE GARDEN 5748 Prairie Ave.
MARY CARR in "THUNDERCLAP"

SOUTH

SMASHING A-L-L RECORDS
OVER THE HILL
—that's what this wonder picture "OVER THE HILL" is doing here.
Entertaining Crowds Every Afternoon and Evening.
Be one of the happy ones today—COME.
Delightfully Presented. LAST 3 DAYS.
Accompanied by Special Musical Selections.
Continuous 1 P. M. to Midnight
THE UTMOST IN ENTERTAINMENT
The STRATFORD 63 RD. NEAR HALSTED

BALABAN & KATZ **TIVOLI** COTTAGE GROVE & 63 ST.
First With the Best
"FRECKLES" BARRY in PERSON
and in MARSHALL NEILAN'S Masterpiece "PENROD"
SUNDAY MATINEE 1 P. M.
—Coming Monday—
THEODORE ROBERTS, LOIS WILSON and MILTON SILLS in WM. C. DE MILLE'S "MISS LULU BETT"
BALABAN & KATZ ENTERTAINMENT
DISTINCTIVE—REFINED—CREATIVE.

LINDEN 63 RD. AT HALSTED STREET
LILLIAN GISH WAY DOWN EAST RICHARD BARTHELMESS

E. A. R. WENTWORTH AVENUE AT SIXTY-NINTH ST.
LIONEL BARRYMORE in "Boomerang Bill"

ASCHER'S

WEST ENGLEWOOD 63d and Ashland
BETTY COMPSON in "The Law and the Woman"
5—Acts Vaudeville—5

COLUMBUS Ashland Ave. at 63rd Street
BETTY COMPSON in "THE LITTLE MINISTER"

COMMERCIAL 92d Street and Commercial Ave.
BETTY COMPSON in "The Law and the Woman"
Also Special Feature
Irma Glen's Novelty Orchestra

COSMOPOLITAN 79th and Halsted Sts.
D. W. GRIFFITH'S WAY DOWN EAST

FROLIC 55th St. and Ellis Ave.
D. W. GRIFFITH'S WAY DOWN EAST
Eicher's Novelty Orchestra

KENWOOD 1225 E. 47th St.
Continuous 2 P. M. to Midnight
D. W. GRIFFITH'S WAY DOWN EAST
Ward Baker and His Novelty Orchestra

METROPOLITAN 47th Street and Grand Blvd.
WILL ROGERS in "A POOR RELATION"
Katherine MacDonald, "The Beautiful Liar"

OAKLAND SO. Drexel and Oakwood Blvds.
BETTY COMPSON in "The Law and the Woman"
Also "A Trip Around the World"

PEERLESS Oakwood and Grand Boulevards
MARY CARR in "OVER THE HILL"

SOUTH

WOODLAWN 855 E. 63rd
TODAY and TOMORROW
GET-RICH-QUICK WALLINGFORD
The Great American Play From the Famous Stage Success by GEORGE M. COHAN

JACKSON PARK STONY ISLAND AT 67TH ST.
LAST 3 DAYS
OVER THE HILL
A story of appealing pathos—and of final joy, too. A feature that will leave you better for having seen it!
With MARY CARR

ASCHER'S PEERLESS OAKWOOD AND GRAND BLVD.
ALL THIS WEEK
The wondertale of Mother love
OVER THE HILL WITH MARY CARR

HARVARD
63d and Harvard
D. W. GRIFFITH'S PRODUCTION OF LOVE AND LOVERS
WAY DOWN EAST
LAST 2 DAYS

HARPER HARPER AVE. AT 53D MATINEE DAILY
MARY CARR "OVER THE HILL"
Shows at 2:30, 4:30, 6:30, 8:30, 10:30

KIMBARK 6240 KIMBARK AVE.
MARY CARR "OVER THE HILL"
OPEN at 6 P. M.—PICTURE STARTS at 6:30
SATURDAY CONTINUOUS 2 TO 12 P. M.

VISTA 47th & Cottage Grove Av. —Last Times Today—
WM. FOX'S Super Special "THE THUNDERCLAP"
with MARY CARR, Mother of "Over the Hill"

LEXINGTON 1162 E. 63RD STREET
PEARL WHITE, "Any Wife"
Also "TORCHY A LA CARTE"—A Scream

HYDE PARK 5314 LAKE PARK AVE —TODAY ONLY—
WILLIAM DUNCAN in "NO DEFENSE"

DREXEL 858 E. 63d St.—Block East of Cottage Grove—Mat. Daily
WILL ROGERS in "A POOR RELATION"

NEW REGENT Halsted at 69th St Double Feature
"The Beautiful Liar" and "Ace of Hearts"

SHAKESPEARE 43D AND ELLIS
THOS. H. INCE'S "HAIL THE WOMAN"

20TH CENTURY 4708 PRAIRIE AVE. SONG REVUE
Also NORMA TALMADGE, "De Luxe Annie"

VERNON 61ST and VERNON AVE.
LLOYD HUGHES in "LOVE NEVER DIES"

WEST

LUBLINER and TRINZ **SENATE** Madison at Kedzie
FLORENCE REED —IN— "The Black Panther's Cub"
Also "Buster" Keaton in "The Boat"
Continuous 1 to 11:30 P. M.
SENATE SYMPHONY ENSEMBLE
Coming Monday—ANNA Q. NILSSON in "THREE LIVE GHOSTS"
Chicago's Finest Entertainment

BROADWAY STRAND
Roosevelt Road at Paulina
LAST TIMES TODAY
D. W. GRIFFITH'S Great Masterpiece "WAY DOWN EAST"
Friday—RAGTIME REVIEW

MARSHALL SQUARE
22ND ST. AND MARSHALL BLVD.
LAST TIMES TODAY
D. W. GRIFFITH'S Great Masterpiece "WAY DOWN EAST"
Friday—RAGTIME REVIEW

BALABAN & KATZ
CENTRAL PARK 3531 Roosevelt Rd. (W. 12th St.)
JAZZ NIGHTS TONIGHT and TOMORROW
ETHEL CLAYTON in "Her Own Money"
—STARTING SUNDAY—
"HAIL THE WOMAN"

GOLD 3411 ROOSEVELT ROAD
"OVER THE HILL" With MARY CARR

THALIA 18th and Allport Streets Tonight 6 to 11
RICHARD BARTHELMESS "TOL'ABLE DAVID"

NEW VIRGINIA MADISON ST. AT HALSTED
JOHN BARRYMORE, "THE LOTUS EATER"

MADLIN MADISON STREET NEAR LINCOLN STREET
Agnes Ayres, "Lane that Has No Turning."

ATLANTIC 26TH AND CRAWFORD MATINEE DAILY
D. W. GRIFFITH'S "WAY DOWN EAST"

ASHLAND MADISON STREET NEAR ASHLAND BOULEVARD
KATHLYN WILLIAMS, "A MAN'S HOME"

KEDZIE ANNEX 3210 W. Madison
CHARLES RAY, "TWO MINUTES TO GO"

LUBLINER & TRINZ AMUSEMENT CENTERS

PARAMOUNT 3543 Milwaukee Ave. Matinee Daily
D. W. GRIFFITH'S WAY DOWN EAST

WILSON Madison and Western Matinee Daily
MARY CARR "Over the Hill"

WEST END 121 N. Cicero Avenue Matinee Daily
D. W. GRIFFITH'S WAY DOWN EAST

MADISON SQUARE 4738 Madison 6:30 to 11
RAYMOND HATTON "His Back Against the Wall"

CRAWFORD Crawford and Madison Matinee Daily
D. W. GRIFFITH'S WAY DOWN EAST

LOGAN SQUARE Milwaukee Ave. at Logan Square
6:30 Continuous to 11 P. M.
ALICE LAKE—"THE GOLDEN GIFT" And "BLOSSOMS"
Garland of Melody and Dance
3 Buds and 3 Buddies
Also 4 Other Acts

WEST

HAMLIN
MATINEE EVERY DAY
Continuous 2 to 11:30
MARY CARR IN "OVER THE HILL"
Hamlin Symphony Orchestra
3826-36 W. MADISON ST.

NORTHWEST

CRYSTAL North Av. at Washtenaw Cont. 2 to 11:30 P. M.
LAST TIMES TODAY
D. W. Griffith's WAY DOWN EAST
SPECIAL MUSIC

IRVING Irving Pk. Blvd. and Crawford
D. W. GRIFFITH'S "WAY DOWN EAST"
Two Shows Only Daily
First starts at 7 P. M.—Second at 9 P. M.

MILFORD 3311 N. CRAWFORD
MARY CARR in "OVER THE HILL"

ASCHER'S

CROWN Division St. at Ashland Av.
KATHERINE MAC DONALD in "The Beautiful Liar"

PORTAGE PK. Milwaukee Ave. at Irving Park Blvd.
D. W. GRIFFITH'S WAY DOWN EAST
Armin Hand's Famous Symphony Orchestra
Grand Opera Today

TERMINAL Lawrence and Spaulding
RUDOLPH VALENTINO in "The Conquering Power"

AUSTIN

PLAISANCE 466 N. Parkside Ave. at Lake St.
Doors Open 1:30—Cont. 2 P. M. to Midnight
D. W. GRIFFITH'S "WAY DOWN EAST"

BEN HUR 306 SO. CICERO AVE.
WALLACE REID, "Don't Tell Everything"

LYDA 315 N. CICERO AVE.
HERBERT RAWLINSON
ALSO 3 ACTS OF VAUDEVILLE

OAK PARK

OAK PARK
Wisconsin Ave. 1 Blk. So. "L" Station
MATINEE DAILY
D. W. GRIFFITH'S WAY DOWN EAST
The Master Producer's Supreme Achievement

FOREST PARK

FOREST PARK DesPlaines Ave. and Madison St.
BETTY COMPSON "THE LITTLE MINISTER"

ANDERINE
Hair Coming Out; ...kens, Beautifies.
...ts buys a bottle of "Dande... any drug store. After ... on of this delightful ton... not find a particle of dan... falling hair. Besides, every... ws new life, vigor, bright... re color and abundance.

...ves Rheumatism
... loosens up stiff joints ...ut pain. A clean, white ...ade with oil of mustard ...rings relief as soon as ... rub it on.
... all the good work of the ...oned mustard plaster, with... ...ister. Doctors and nurses ...nend its use.
...usterole today at your drug ... and 65c in jars and tubes; ...size, $3.00.
...THAN A MUSTARD PLASTER
MUSTEROLE
WILL NOT BLISTER
... for The Tribune

WEST
HAMLIN
MATINEE EVERY DAY
Continuous 2 to 11:30
MARY CARR
IN
OVER THE HILL"
...lin Symphony Orchestra
...-36 W. MADISON ST.

NORTHWEST
...TAL North Av. at Washtenaw Cont. 2 to 11:30 P. M.
LAST TIMES TODAY
D. W. Griffith's
WAY DOWN EAST

Irving Pk. Blvd. and Crawford
D. W. GRIFFITH'S
...Y DOWN EAST"
...o Shows Only Daily ...t 7 P. M.—Second at 9 P. M.
3311 N. CRAWFORD
MARY CARR in
...ER THE HILL"

...CHER'S
...N Division St. at Ashland Av.
...HERINE MACDONALD in "The Beautiful Liar"
...GE PK. ...Ave. at Irving ...k Blvd.
... W. ...FFITH'S WAY DOWN EAST
...'s Famous Symphony Orchestra Grand Opera Today
...NAL Lawrence and Spaulding ...DOLPH VALENTINO in "The Conquering Power"

AUSTIN
...CE 466 N. Parkside Avenue at Lake St. ...:30—Cont. 2 P. M. to Midnight ...D. W. GRIFFITH'S ...AY DOWN EAST"
... 306 SO. CICERO AVE. ...EID. "Don't Tell Everything"
315 N. CICERO AVE. HERBERT RAWLINSON ... ACTS OF VAUDEVILLE

OAK PARK
OAK PARK
...Ave. 1 Blk. So. "L" Station
MATINEE DAILY
...V. GRIFFITH'S ...DOWN EAST
...Producer's Supreme Achievement

...REST PARK
...PARK DesPlaines Ave. and Madison St.
...TTY COMPSON
... LITTLE MINISTER"

Miss Elizabeth Nitze to Be Married the Latter Part of May

Miss Elizabeth Nitze, daughter of Mr. and Mrs. William A. Nitze of 1220 East 56th street, has chosen the latter part of May for her marriage to Walter Paepcke, son of Herman Paepcke of 140 East Pearson street. The romance had its beginning when the two were youngsters, and its culmination is looked forward to by their families and friends with much interest.

Mr. and Mrs. John Borden of 1020 Lake Shore drive will have as their guests for the next fortnight at their plantation, Glenwild, in Mississippi, Mr. and Mrs. Clive Runnells, Mr. and Mrs. Robert A. Gardner and Mr. and Mrs. Lester Armour. The party is leaving Chicago today.

Miss Mabel Linn of 1415 Astor street is giving a small tea this afternoon for Mme. Clara Clemens [Mrs. Ossip Gabrilowitsch], the daughter of Mark Twain. McNair Ilgenfritz will play excerpts from his ballet "Cambodia," which is to be presented shortly in New York.

Mrs. Frank H. Connor of 5645 Woodlawn avenue will open her house this morning for a talk on "Conflicting Interests in the Near East," to be given to the class in current events by Mrs. E. S. Adams and Miss Julie Adams.

The Thursday Morning reading class will have its meeting today at the residence of Mrs. Thomas W. Hinde, 1524 Astor street.

Wallace Rice will give the first of a series of ten talks on English speech this afternoon at 2:30 o'clock in the Grace Hickox studios in the Fine Arts building. The subject will be "Origins of English; Its Place Among Languages." Among those who are patronesses are Mrs. Hugh J. McBirney, Mrs. L. Hamilton McCormick, Mrs. J. Ogden Armour, Mrs. Howard Shaw, Mrs. William O. Goodman, Mrs. Alexander Stevenson, Mrs. Walter S. Brewster, Mrs. John D. Black, Mrs. James H. Douglass, Mrs. William B. Greenlee, Mrs. Wilton B. Martin, Mrs. George W. Dixon, Mrs. Arthur G. Bissell, Mrs. Arthur Meeker, Mrs. Clarence E. Hough, Mrs. Fred W. Upham and Mrs Russell Tyson.

Mr. and Mrs. Hugh J. McBirney of the Drake, who had planned to sail this month for Europe, with their son-in-law and daughter, Mr. and Mrs. Joseph T. Ryerson and Mrs. Louise Bowen Phelps, have changed their plans, and will not sail until early March.

Mrs. Joseph G. Coleman of 712 Rush street, who has been the guest of Mrs. C. Morse Ely in the Bermuda Islands, sailed on Monday for New York, and after a brief visit with Mrs. Bruce Clark will return to Chicago on Feb. 16.

Mrs. Arthur Ryerson of 2700 Lake View avenue is the guest of Mr. and Mrs. Charles Deering at their winter place near Miami, Fla. Mrs. Ryerson's son-in-law, George Hyde Clarke of Cooperstown, N. Y., has joined Mrs. Clarke and their children, who are spending several weeks here.

Frank Cramer of the Ambassador hotel will leave the first of next week to spend six weeks with Mr. and Mrs. Edward L. Ryerson at Santa Barbara, Cal.

Mr. and Mrs. Russell G. Fessenden of Boston are at the Drake for a brief stay. Mrs. Fessenden is the mother of Mrs. Loring W. Coleman of 121 East Chestnut street.

Mr. and Mrs. Will H. Lyford of Wheaton have returned from Washington and are at the Ambassador hotel for two months.

Mrs. Arthur T. Aldis of 100 East Chicago avenue has returned from Baltimore, where she was the guest of her brother-in-law and sister, Gen. and Mrs. Hodges.

Mr. and Mrs. Walter S. Brewster of 232 East Walton place are in New York for a brief stay.

Mrs. J. Clarence Webster, who is at the Ambassador for a brief stay, is leaving the last of next week to join Dr. Webster in New York. They will return later to their farm in New Brunswick.

Mrs. Noble B. Judah of 60 Scott street has left for New York, from where she will sail on Saturday for a month's stay in the Bermudas.

Longer Grow Both Skirt and Waist

by Corinne Lowe

NEW YORK.—[Special Correspondence.]—Much more than knee deep lies the winter skirt. At last the average woman is accepting her doom, and, although up to this time only the extremely fashionable have been practicing the long skirt, there is every indication that by spring it will be as popular as arctics. Many of the new skirts are full and, indeed, circular. Some of them go back to the old system of having those cornucopialike folds at the side—the kind that jut out on the hips.

The fact of it is that the waistline is going on down—apparently the ground's the limit—and this necessitates the lengthened skirt. For nothing could be more grotesque than a bodice long as a Macauley sentence and a skirt as short as a Kipling one.

Sleeves go on in their same free and easy way. The tendency is, however, toward more slenderness at the top, tapering into a vast wrist depth. Often bands of contrasting material vary these sleeves, and frequently they are made entirely of the trimming stuff. This latter system is followed in the simple but effective dinner dress of French blue crêpe Isolde combined with self-color Venetian lace shown today.

"When you get to the end of your rope, tie a knot in it and hang on."—*THERESA RISSERT, Stenographer, 502 Fisher Bldg., Chicago.*

The Tribune awards Miss Rissert $5 for the above, and will pay hereafter $5 each day for the best motto submitted by a reader. Address "Mottoes," care The Tribune. Please state your occupation.

WINNIE WINKLE, THE BREADWINNER. It Makes Winnie Noivous

MARRIED

Mrs. Harry Robert Axelson. [Moffett Photo.]

The marriage of Miss Jessie Margaret Whiting, daughter of Mr. and Mrs. Wilfred Barron Whiting of Evanston, to Harry Robert Axelson took place on the last Saturday in January.

NEW YORK SOCIETY

New York, Feb. 8.—[Special.]—Mrs. Vincent Astor will leave on Friday for Aiken, S. C., where she will spend a short time with her parents, Mr. and Mrs. Robert Huntington.

Among those who have made reservations for the Bachelors' dance at the Vanderbilt hotel on Friday evening are Mrs. Edward R. Breitung, Reginald Vanderbilt, Mrs. Frederick Lewisohn, and H. Le Roy Whiting.

Mr. and Mrs. John McVickar, who have been at the Vanderbilt hotel for the winter, will leave this week for White Sulphur Springs to spend a month, returning in March.

A luncheon was given at the Plaza hotel yesterday by Mrs. Sanford Bissell in compliment to Lady Muir Mackenzie and several others, including Mr. and Mrs. Stuyvesant Pierpont, Mrs. Thomas Emery, Sir Gerrard Whiltshire, Charles T. Mathews, and H. Theodore Leggett.

Bonnet's Bach Shows Him Organist of International Worth

BY EDWARD MOORE.

It is only necessary to hear Joseph Bonnet play Bach to realize where the organ stands among the great solo instruments. He appeared at Orchestra hall last night as assisting artist in the concert given by the Sunday Evening club choir, and made a complete demonstration of the matter.

The G minor prelude and fugue was the piece chosen. After hearing it one may be certain that all piano arrangements thereof are little short of impertinences. The sheer weight of tone from the organ gives it a stately dignity for which nothing else can compensate. In comparison a piano version sounds merely fussy.

This was the only Bach number played by Mr. Bonnet. Other parts of his program included Palestrina, Eric De Lamarter's "A Stately Processional," his own "Rhapsodie Catalane," which was both brilliant and tuneful, and other works by Franck, Guilmant, and Widor. He is one of the great players of the world and he proved it, handicapped though he was by appearing at an instrument several degrees out of tune.

Jessie Christian, the other assisting artist, won loud applause through her performance of the "Bell Song" from "Lakme." Formerly a member of the Chicago Opera association, she displayed a flexible voice of excellent quality and profound study of the dramatic values of the aria.

At other times she appeared with the chorus, which gave an earnest rendition of Bach's "Ave Verum" and a lighter touch on Dett's "Listen to the Lambs." Other numbers without solo parts were by Arcadelt, Tschaikowsky, Wagner, Elgar, Clarence Dickinson, and others. The chorus, numbering about 100, showed evidences of careful training. Edgar Nelson is the conductor. As its name indicates, it sings ordinarily on Sunday evenings, and, not indicated in the title, at Orchestra hall.

Junior Friends of Art.

The Junior Friends of Art will meet this afternoon at 2:30 o'clock at the Arts club. Mrs. Marx Obendorfer will speak on "What Is Good Music?" Miss Genevieve Tobin will sing and Miss Wally Heymar will give violin selections. Tea will be served.

WASHINGTON SOCIETY

Washington, D. C., Feb. 8.—[Special.]—Mrs. Coolidge was one of a party of twenty guests at a luncheon today given by Miss Mabel Boardman and others in her honor.

The British ambassador and Lady Geddes gave a dinner tonight in compliment to the French ambassador and Mme. Jusserand.

Mrs. Asquith, for whom the ambassador and Lady Geddes had arranged a dinner for tomorrow night, is detained in New York by the illness of her daughter, Princess Bibesco, wife of the minister of Roumania, and has been obliged to cancel her engagements for tomorrow, including her lecture announced for tomorrow afternoon on "People, Politics, and Events."

Mrs. Atlee Pomerene, Mrs. Joseph I. France, Mrs. James R. Mann, Mrs. Charles G. Dawes and her daughter, Mrs. Melville Ericson, Mrs. Thomas B. Dunn, Mrs. Frederick Dent Grant, Mrs. E. T. Meredith, and Mrs. Joseph Folk were among those at the luncheon given today by Mrs. Perry Heath in honor of Mme. Sze, wife of the minister of China.

Miss Louisa Hoar, daughter of Mrs. Frederick H. Gillett, and Miss Mildred Bromwell, daughter of Mrs. Charles S. Bromwell, returned to Washington this morning from New York, where they went to attend Gen. and Mrs. Cornelius Vanderbilt's ball.

Mitchells Leave Tomorrow.

Mr. and Mrs. John J. Mitchell of 1550 North State parkway, accompanied by their son and daughter-in-law, Mr. and Mrs. William H. Mitchell and two sons of 229 Lake Shore drive, are leaving tomorrow for their winter residence at Santa Barbara, Cal.

To Santa Barbara.

William F. Burrows of 4847 Woodlawn avenue and his daughter, Mrs. John C. Pitcher of 220 East Walton place, have left for Santa Barbara to join Mrs. Burrows. Mr. Pitcher will join them next week for a month's visit.

WED FIFTY YEARS

Mr. and Mrs. Edward North.

Mr. and Mrs. Edward North, 1528 Holt avenue, will celebrate their golden wedding anniversary Feb. 14 with a reunion of relatives and friends in the parlors of the Wicker Park Methodist church. Mr. and Mrs. North came to America from England on the same ship in 1869. They were married in 1872, since which time they have been residents of Chicago.

Pershing to Speak at Local Lincoln Memorial

Gen. John J. Pershing and Judge Wallace McCamant will be the speakers at a Lincoln birthday celebration held this Saturday evening at the Hotel La Salle by the Sons of the American Revolution. Dinner will be served and the public will be admitted to the capacity of the banquet hall.

Immaculata Drive to Close.

A card and bunco party on Feb. 20 in the Presentation auditorium, Springfield avenue and Lexington street, will close the drive for $5,000 being raised by Presentation alumni as their quota in the drive for the new Immaculata academy.

Mrs. Annie Stager Hickox Dies in Monte Carlo

Mrs. Annie Stager Hickox, former Chicagoan, died at Monte Carlo Monday, it was learned yesterday. Mrs. Hickox was a member of an old and once prominent Chicago family and was the daughter of the late Gen. Anson Stager, who was in charge of the telegraph department during the civil war and afterwards connected with the Western Union Telegraph. Her late husband was Ralph Hickox of Cleveland.

MOSES SIMONS, 62, a settling clerk for his brother, Joseph Simons, a Board of Trade commission man with offices at 49 Board of Trade, died yesterday afternoon while working at his desk. He was one of the oldest clerks of the board and lived at 5127 Winthrop avenue.

DEATH NOTICES

IN MEMORIAM.

GORCHOFF—Hattie Cohn Gorchoff. In sad and loving memory of our dear wife and mother, who passed away two years ago today.
AL, SARAH, GLADYS, AND MILDRED.

WINKELMAN—In reverent and loving memory of Mrs. Almira Simons Winkelman, who died Feb. 9, 1921. Beloved wife and mother. FREDERICK A. WINKELMAN AND FAMILY.

BARTON—Emily Elizabeth Barton, Feb. 7, 1922, widow of Joseph W., mother of Fred T., Louie A. Hopkins, Florence B. Maltby, Esther M. Barton, and Elsie J. Kreasch. Funeral from her home, 115 N. Lockwood-av., at 7:30 p. m., Thursday. Interment at Aberdeen, S. D.

BECK—Fredericke R. Beck entered into rest Feb. 7, 1922, beloved wife of the late William A. Beck and dear mother of Mrs. G. F. Bausch, Mrs. Charles F. Leuth, and Louise P. Beck. Funeral from her late residence, 2022 Seminary-av., Thursday, Feb. 9, at 1:30 p. m. Interment Rosehill cemetery.

BERG—Mrs. Rose Berg, Feb. 8, age 47, wife of Morris, beloved mother of Alexander, Albert, Frank, Frances, Estelle, Agnes, Martha Berg, Mrs. Joseph Seldess, Mrs. Joseph Mirsky, Mrs. George Glisker. Funeral from her home, 842 N. Rockwell, Thursday at 2 p. m.

DEATH NOTICES

BERRY—Jane Sharp Berry, Feb. 7, 1922, wife of the late Patrick Berry, fond mother of William J., Frank, Katherine, and Jane Berry. Funeral Friday at 9:30 a. m. from her late residence, 5837 Winthrop-av., to St. Ita's church. Interment at Calvary.

BLISS—Elizabeth Lillian Bliss, 7141 Eggleston-av., Feb. 8, 1922, fond wife of Orville J. Bliss, mother of Lois, Raymond, and Dorothy. Funeral services at Normal Park Baptist church, Friday, Feb. 10, at 2 p. m.

CHAPMAN—Margaret Patterson Chapman, 86, wife of Chauncey L. Chapman, Dunlap, Ia., born Nov. 2, 1836, died Feb. 2, at the home of her daughter, Mrs. B. A. Little, Geneva, Ill. Mrs. Chapman was the first white child born at Geneva, Ill. She is survived by six children, E. H. Chapman, Ottawa, Ill.; Mrs. David T. Stubbs, Des Moines, Ia.; Mrs. B. A. Little, Geneva, Ill.; Augustus Chapman, Seattle, Ore., and Ralph B. Chapman, New Orleans, La. Burial at Dunlap, Ia., Friday.

CONDERMAN—Alice M. Conderman, Feb. 7, 1922, beloved wife of J. G. Conderman. Funeral services Thursday at 2:30 p. m. at late residence, 924 Belmont-av. Interment Friday at Hornell, N. Y. Member of Lake View chapter 149, O. E. S., and Chicago chapter of the D. A. R.

CONDERMAN—Mrs. Alice Conderman, member of Lake View chapter No. 149, O. E. S. Eastern Star services at 924 Belmont-av., Thursday, Feb. 9, at 2:30 p. m.
MRS. GERTRUDE JACOB, W. M.
MRS. BESSIE McMONIES, Secretary.

CUMMINGS—Edmond H. Cummings. Members of Hughes council No. 1005, K. of C., are requested to meet at the residence of our late brother, Edmond H. Cummings, 3219 Ogden-av., Thursday evening, Feb. 9, at 8 p. m.
DR. JOSEPH L. RUSSELL, Grand Knight.

ERSKINE—Robert Erskine, husband of Mary G. and father of Robert N. and Alex W. Erskine and Mrs. Carrie Baker. Services at late residence, 304 N. East-av., Oak Park, Saturday, Feb. 11, at 2:30 p. m., instead of Thursday, as previously announced.

EVANS—William C. Evans, at residence of son-in-law, George B. Palmer, 726 Washington-av., Wilmette, Ill., Wednesday at 3 p. m. Services Friday, 3 p. m. Interment Leitchfield, Ky., Saturday. Pittsburgh, Pa., and Louisville, Ky., papers please copy.

FARERO—Thomas A. Farero, beloved brother of Alfred J. and Mrs. Carrie Miller of Wilmette, Ill. Funeral from home, 4204 Washington-blvd., Friday, 9 o'clock, to St. Mel's church, where requiem high mass will be celebrated. Interment at Mount Carmel.

FREIBERGER — Michael L. Freiberger, at Phoenix, Ariz., beloved brother of Henrietta and Sarah F. Despres. Funeral Friday, Feb. 10, at 2 p. m., from chapel, 936 E. 47th-st., to Mount Mayriv cemetery.

GARRIGAN—Phillip Garrigan, suddenly, at his late residence, 5245 Kenwood-av., beloved son of Johanna Garrigan. Remains at chapel, 1411 E. 60th-st. Funeral services Friday at 10 a. m. to St. Thomas the Apostle church, where mass will be celebrated. Interment Mount Olivet.

GOLDSTEIN—Barney Goldstein, aged 44, Feb. 7, beloved husband of Bernice L. and fond father of Lolita Bee and Goodwin Ira, brother of Mrs. S. Sagal, Mrs. N. Simon, Oscar, Martin, Edward, and Leo. Residence, 445 Melrose-st. Funeral from Temple Sholom, Thursday, Feb. 9, 11:30 a. m., to Moses Montefiore, Waldheim. Kindly omit flowers.

GONNERMANN—Christian Gonnermann, Feb. 6, aged 80 years 3 months, beloved father of Martha, Mrs. Mollie Kuhn, Christ, August, and Mrs. Lyndon D. Harris. Member of Mithra lodge No. 410, A. F. and A. M.; Palm lodge No. 467, I. O. O. F.; Apollo Encampment, Johanna Rebecca No. 233; Junger Maennerchor Hessen Verein. Remains Wednesday night, Aldine hall, 911 Center-st., from where funeral services will be held Thursday, Feb. 9, at 2 p. m. Interment Rosehill.

GREGORY—Frances M. Gregory, mother of James C. Gregory, suddenly, Feb. 3, at Pasadena, Cal. Funeral services from chapel, 164 N. Michigan-av., Thursday, Feb. 9, at 1 p. m.; interment Oakwoods.

HARTT—Caroline Hartt, Feb. 7, 1922, aged 77 years, beloved wife of Henry Hartt, mother of Mrs. F. Doane, Mrs. J. McDonald, Charles, Harry, and Mrs. A. Mural. Funeral Friday, at 1:30 p. m., from chapel, 3419 N. Clark-st. Interment in Graceland.

DEATH NOTICES

HAZARD—Blanche A. Hazard, nee Conley, beloved wife of Edwin A. Hazard, fond mother of Florence, Gertrude, Edwin, Blanche and Frederick Hazard, daughter of Mrs. Ellen Conley. Funeral Friday at 9 a. m., from her late residence, 6933 Yale-av., to St. Bernard's church. Interment at Calvary.

HICKOX—Annie Stager Hickox, wife of the late Ralph Hickox, suddenly, Monday, Feb. 6, in Monte Carlo.

HOLZMAN—Sadie Holzman, nee Mayerson, wife of Bernard Holzman, 4708 N. St. Louis-av., daughter of Abraham and Bella Mayerson, sister of Dr. S. G. Mayerson and Alexander Mayerson, Mrs. B. Berkin, Mrs. E. Robbins and Mrs. J. A. Schiller. Funeral, chapel, Ogden and Kedzie-avs., 1 p. m., Thursday, Feb. 9.

JAMES—Mrs. Hannah James, nee Pratt. Services at Rosehill chapel, Chicago, Feb. 10, 10 a. m.

JONES—Lawrence Jones, beloved son of John and Minnie, brother of John Paul. Funeral from his late residence, 303 S. Irving-av., Friday, Feb. 10, at 9:30 a. m., to Precious Blood church; interment Mount Carmel. Member of Commodore Barry council No. 1116, K. of C. Streator and Aurora, Ill., papers please copy. For information call Kedzie 2304.

KUGEL—Loretta Kugel, age 6 years, beloved daughter of Auriel Kugel and Fanny Kugel, sister of Arthur, Harold, and Julius. Funeral Friday, Feb. 10, at 10 a. m., from chapel, 4437 Broadway to Waldheim cemetery.

LARSEN—Lovina J. Sox Larsen, Feb. 8, beloved wife of John E. Larsen, sister of Mrs. Minnie Powell, Toledo, O., at her home, 2713 N. Whipple-st. Member Logan Square chapter, O. E. S. Funeral Saturday, 2 p. m., Avondale M. E. church, corner Spaulding and George.

MATT—Ethel May Matt, Feb. 8, 1922, beloved daughter of William and Veronica Monighan Matt and dear sister of John Monighan Matt and Ruth Celeste Matt. Funeral Friday, Feb. 10, at 9 a. m., from her grandparents' home, Mr. and Mrs. Francis Matt, 813 Van Buren-st., Oak Park. Interment at Mount Carmel.

McLAUGHLIN—Lois M. McLaughlin, beloved wife of William McLaughlin, 3726 Cottage Grove-av. Remains may be viewed at 4141 Cottage Grove-av. until 4 p. m. Friday. Funeral and burial at Quincy, Ill., Saturday.

MILLER—Margaret A. Miller, entered into rest Feb. 8, beloved wife of late Allen C., fond mother of Mrs. Elizabeth M. Haarvig. Funeral Friday, Feb. 10, at 3 p. m., from late residence, 325 Oxford-rd., Kenilworth, Ill. Interment St. Clairsville, O.

NEILSEN—Anna M. Neilsen, beloved wife of Jens C. Neilsen, at her home, 4447 Evans-av., Feb. 6. Funeral from chapel, 709 E. 47th-st., Thursday, at 2 p. m.; burial at Oakwoods.

NEWTON—Isabelle Newton, Feb. 7, beloved sister of the late Katharine and Peter Newton. Funeral from her late residence, 3273 Altgeld-st., Thrusday, Feb. 9, at 2 p. m.; interment Graceland cemetery. Lexington, Neb., and Los Angeles, Cal., papers please copy.

OLDHAM—James Oldham, Feb. 8, father of Emma Oldham, Mrs. Clara Morrison, George E. Oldham of Key West, Fla., and Jane Alice Oldham. Funeral Saturday, Feb. 11, at 2 p. m., from late residence, 805 Woodbine-av., Oak Park. Interment Forest Home.

OLIN—Emma Olin, Feb. 8, beloved wife of Axel, mother of Arthur and Ethel. Funeral Saturday, 2:30 p. m., from residence, 4553 N. St. Louis-av. Interment Montrose cemetery.

PARSONS—Cornelia H. Parsons, Feb. 8, in her eighty-fourth year, widow of Albert W. Parsons, mother of Hugh, Weare, Jay, and Susie Parsons, Mrs. C. C. Fowler, Mrs. A. D. Adams, Mrs. A. H. Vincent, and Mrs. H. S. Keeler. Services 2:30 p. m. Friday at the residence of her daughter, 5956 Race-av. Burial at Burlington, Ia.

PENCE—Myra A. Pence, beloved wife of Dr. Clyde D. Pence, Feb. 8, at their residence, 1810 S. Homan-av. Funeral notice later.

PERLMAN—Joseph M. Perlman, beloved son of Mrs. A. Perlman, brother of Mrs. Julia Katz, and Nate Perlman. Funeral Friday, Feb. 10, at 2 p. m., from chapel, 3111 W. Roosevelt-rd. Interment at Waldheim.

PITTMAN—Matthais B. Pittman, suddenly, at his home, 2630 Lake View-av., Wednesday, Feb. 8, 1922, beloved husband of Anne. Funeral notice later.

RAFFEL—Louisa Raffel, nee Trost, beloved wife of William F. Raffel and fond sister of Mrs. F. C. Crandall, Mrs. Amanda Healy, Fred Trost, Mrs. W. Pahnke, and Mrs. T. A. Linthicum. Funeral Thursday, Feb. 9, at 2 p. m. from late residence, 2319 N. Kenneth-av., to Humboldt Park commandery temple, 2410 N. Kedzie-blvd., where Alice chapter No. 561, O. E. S., will conduct services, thence to Rosehill.

ROGALSKY—Bessie Rogalsky, aged 79 years, 1318 S. Sawyer-av., beloved mother of Mrs. J. Hallawich, Mrs. M. Isaacson, and Mrs. Charles Feldstein of Marinette, Wis. Funeral from her late home, Thursday, Feb. 9, 1 p. m. Interment Beth Hamedrish Hagodal, Oakwoods. Marinette papers please copy.

SIEBER—Christina Sieber, beloved wife of Henry O. Sieber, Feb. 8, age 66 years, mother of Mrs. Allen L. Gerberich, Mrs. Roy S. Ralston, Mrs. Joseph Leasley, Miss Cora Lea, and Alexander Sieber. Funeral Friday, Feb. 10, at 2 p. m., from late residence, at Naperville, Ill.

SIMONS—Moses Simons, son of Jane Simons, beloved husband of Jennie, father of Hannah Hauptman and Edward and Harry Simons. Funeral notice later.

SMALLEY—James Smalley, Feb. 8, 1922, beloved husband of the late Annastia, fond father of Mrs. J. J. Fitzgerald, James, Joseph E., and Sister Margaret Smalley, C. M. Funeral from his late home, 6539 Minerva-av., Saturday, 9 a. m., to St. Clara's church, 9:30 a. m., where requiem high mass will be celebrated. Autos to Mount Olivet. For reservations call Calumet 4030.

SMITH—Emma Hamnett Smith, beloved sister of Lillie J. and William C. Smith, Tuesday, Feb. 7. Services at 3 o'clock Friday, Feb. 10, from her late residence, 742 Gordon-ter. Interment Rosehill.

STANTON—Sister Mary Evalina, beloved sister of Thomas Stanton and Mrs. Margaret Nangle, at Mercy hospital. Funeral notice later.

SWANSON—Carl F. Swanson. Members of ENGLEWOOD COMMANDERY No. 59, K. T., will assemble at their asylum Saturday, Feb. 11, at 1:30 to conduct funeral.
WALTER J. UHR, Commander.
J. GRANT TELLER, Recorder.

TIERNEY—George F. Tierney, Feb. 6, 1922, beloved husband of Evelyn B., fond father of John B., Edmund, George Jr., Richard, Harold, and Kenneth Tierney, son of the late Patrick and Bridget Tierney, at residence, 3729 S. Morgan. Funeral Friday, Feb. 10, at 9 a. m., to Nativity church, where high mass will be celebrated. Autos to Mount Carmel. For information call Yards 0586.

TOBIN—Ida E. Tobin, Feb. 8, 1922, wife of the late E. W. Tobin. Funeral notice later.

WALKER—Henry M. Walker, Feb. 8, husband of Elizabeth S. Walker, at his home, 1414 Elmwood-av., Evanston. Funeral notice later.

WILLIAMSON—William G. Williamson, Feb. 7, brother of George P. of Brooklyn, N. Y.; Robert B. and John C., member Golden Rule lodge 726, A. F. & A. M.; Wiley M. Egan chapter 126, R. A. M. Funeral Friday, Feb. 10, at 2 p. m., from brother's residence, 325 S. Seeley-av. Autos to Rosehill cemetery.

CEMETERIES.

CHICAGO'S MOST BEAUTIFUL CEMETERY, MOUNT GREENWOOD. Perpetual care throughout; $180,000 care fund in trust company's hands; care of grounds and service unequaled. Halsted-111th-st. cars direct to main entrance.

ROSEHILL CEMETERY.
SMALL LOTS AT MODERATE PRICES. Perpetual care fund now over $1,250,000 and increasing daily. Rand. 5340. 5800 Ravenswood-av. Edge. 714.

OAKWOODS CREMATORY, OAKWOODS Cemetery, E. 67th-st. and Greenwood-av. Charge for cremation, $40; remains cremated in casket received. All lots and graves sold with REAL perpetual care. Phone Hyde Park 61. Established 1853.

UNDERTAKERS.

C. H. Jordan & Co.
Funeral directors in Chicago 88 years. 164 N. Michigan-av. 612 Davis-st., Evanston.

POSTLEWAITE—GOLDEN RULE PRICES and Golden Rule Service; 39 years at one location—1867 Ogden-av. Phone West 250.

MONUMENTS.

MONUMENTS AND HEADSTONES — Reduced prices; free catalog. Western Monument Works, 1202 W. Madison-st.

CHAS. BLAKE & CO., RELIABLE MONUMENTS and mausoleums. 108 S. La Salle-st.

A. Lange
FLORIST
77-79 East Madison St. Tel. Central 3777
Flowers sent to any destination at any time.

PATTERNS BY CLOTILDE

WOMAN'S ONE PIECE APRON.

The jaunty shape of this apron will doubtless appeal to many women.

This pattern, 1295, comes in sizes 36, 40, 44, and 48 inches bust measure.

Order Blank for Clotilde Patterns.

CLOTILDE, DAILY TRIBUNE, CHICAGO.

Inclosed find $........ Please send me the Clotilde patterns listed below:

Pattern number.	Size.	Price.
....	....	....

Name ....
Street ....
City ....
State ....

How to Order Clotilde Patterns.

Write your name and address plainly on dotted lines, giving number and size of such patterns as you want. Inclose 10 cents in stamps or coin (wrap coin carefully) for each number, and address your order to Clotilde, CHICAGO DAILY TRIBUNE.

Fortnightly Club Meets.

There will be a meeting of the Fortnightly club this afternoon at 2:30 o'clock in the foyer of Orchestra hall. Mrs. Robert B. Gregory will preside and Mrs. Henry A. Blair will read a paper on "Beyond Main Street."

The Delicious Flavor of "SALADA" TEA has made it the largest selling Tea in America. H302
Sold Everywhere—Try it Today.
BLACK TEA Rich, Satisfying Flavour. From the finest gardens
MIXED TEA Just enough green tea to make the blend delicious
GREEN TEA A Revelation in Green Tea. Pure, translucent and so Flavory

AMUSEMENTS

SHUBERT GREAT NORTHERN JACKSON BLVD. NEAR DEARBORN
"THE GREATEST ENACTMENT THE WORLD HAS EVER KNOWN SINCE THE LIVING CONTESTS IN THE ROMAN AMPHITHEATER" Says Amy Leslie
OF D.W. GRIFFITH'S ORPHANS OF THE STORM OR "THE TWO ORPHANS" WITH LILLIAN & DOROTHY GISH
2 P.M. TWICE DAILY INCLUDING SUNDAY 8 P.M.
EVES. & SAT. MAT 50¢ TO $1.22 OTHER MATS. 25¢ TO $1.22
GOOD ORCHESTRA SEATS EVERY NIGHT $1.22
ALL SEATS RESEVED. BUY IN ADVANCE

STUDEBAKER THEATRE SUNDAY AFT., FEB. 19TH, at 3:30
Final Chicago Recital Previously to His Three Year World Tour by LEOPOLD GODOWSKY
"THE PIANIST OF ALL THE PIANISTS" —James G. Huneker.
Mr. Godowsky's programme for this Final Recital will be special and of uncommon interest. TICKETS—$0.75, $1, $1.50, $2, $2.50 (Plus War Tax)
On Sale at Kimball Hall and Studebaker Theatre Box Offices
MAIL ORDERS to LOUIS L. SEIDMAN

JONES, LINICK & SCHAEFER RIALTO CONTINUOUS VAUDEVILLE
11 A. M. to 11 P. M.—Popular Prices
ALL STAR BILL! WOW!
GORDON & GERMAINE, JEANETTE ADLER, LUCKY & HARRIS, W. B. PATTON & CO., John Geiger, Hall & O'Brien, Talman & Kerwin, Conroy & O'Donnell
Added Feature CLYDE COOK "THE CHAUFFEUR" His Latest

Geo. M. COHAN'S GRAND Mat. Sat.
SAM H. HARRIS PRESENTS A Romantic Comedy of Gay Deeds
Little Old New York and GENEVIEVE TOBIN
Matinee Monday, Lincoln's Birthday

SHUBERT PRINCESS EVERY NIGHT Mats. Wed. & Sat.
Arthur Hopkins Presents LIONEL BARRYMORE in Henri Bernstein's "THE CLAW" with IRENE FENWICK and Original Unaltered Cast

TWICE DAILY COLUMBIA MATS. 2:15 EVES. 8:15
THIS WEEK—HIS LATEST NOVELTY REVUE
JEAN BEDINI'S "Twinkle Toes"
A Fascinating Show Composed of Favorite Burlesque and Vaudeville Stars

WALKER WHITESIDE
A Hit in The Hindu Great Acting
AN EXCITING ADVENTURE PLAY! NOT A DULL MOMENT NOR A GRUESOME SCENE
EVERY NIGHT AT 8:30 MATINEES WED. & SAT. AT 2:30
Shubert Central VAN BUREN NEAR MICHIGAN
2nd—BIG MONTH—2nd

The Great STATE-LAKE ORPHEUM CIRCUIT
11 A. M.—CONTINUOUS—11 P. M.
VAUDEVILLE PHOTOPLAYS 11:00—2:00—5:00—8:45
PEARL REGAY AND BAND | FRANKLYN ARDELL AND COMPANY
RUTH BUDD
FRED HUGHES, LEW BRICE & CO., GAUTIER'S BRICKLAYERS, FOUR CAMERONS, JOE BROWNING, The HENNINGS
Photoplay—Exclusive Showing WANDA HAWLEY in "Too Much Wife"
Mats. except Sat. & Sun., 31c-45c Eves., 36c-58c Saturday Nites-Sundays-Holidays, 36c-58c

Majestic Supreme Vaudeville TWICE DAILY 2:00 and 8:00
ORPHEUM CIRCUIT Seats 2 wks. in advance Phone RAND. 7770
Mats. 25-50-75c. Nights 25-50-75c-$1. Ex. Sat.-Sun.
KITTY DONER
ROB HALL, WOOD & WYDE
Allan ROGERS & Lenora ALLEN
JIMMY SAVO, BEN BEYER, ROB LA SALLE, ANDERSON & YVEL
WHITING & BURT

A. L. ERLANGER and HARRY J. POWERS ILLINOIS THEATRE TONIGHT at 8:15—MATS. WED. & SAT.
CHAS. FROHMAN Presents "Gives Mr. Skinner Best Role and Best Acting Since 'Kismet'" —Post.
OTIS SKINNER "BLOOD AND SAND" By TOM CUSHING
Founded on the Famous Novel by BLASCO IBANEZ
PRICES—$2.50 TO 50c—AT BOX OFFICE and Couthoui Hotels and Clubs Agencies

ORCHESTRA HALL THIS SUNDAY AT 3:30
WESSELS & VOEGELI Present in Two-Piano Recital Maier and Pattison
Tickets 50c, $1, $1.50, $2, Plus Tax

A. L. ERLANGER and HARRY J. POWERS POWERS' THEATRE
LAST 2 WEEKS—MATS. WED. & SAT., 2:30
PRICES—$2.50 TO 50c—AT BOX OFFICE and Couthoui Hotels and Clubs Agencies
A. L. ERLANGER Presents MR. PIM PASSES BY
A Theatre Guild Success—By A. A. Milne with LAURA HOPE CREWS and Distinguished Cast, Including Dudley Digges

16th Week of Thrills and Laughter FRANCINE LARRIMORE in the delightful comedy NICE PEOPLE at the CORT
Written by Rachel Crothers Direction SAM H. HARRIS

A. H. WOODS' APOLLO Daily at 2 and 8 Matinee Tomorrow Tel. Central 8240
Shubert Vaudeville
POP. MATINEE TODAY SEATS 25c, 50c, 75c
"The Whirl of New York"
Most Costly Production in Vaudeville and 8 Other Acts Including
Roy Cummings, Nancy Gibbs, Keno & Green, Purcella Brothers, Dolly Hackett, Kyra, Bard & Pearl, J. Harold Murray, Clarence Harvey, Florence Schubert
Prices: Mats., 25c to 75c; Nites, 25c to $1

A. L. ERLANGER and HARRY J. POWERS BLACKSTONE THEATRE Wabash Ave and 7th St.
EVERY NITE at 8:30—MATS. WED. & SAT.
EXTRA MATINEE MONDAY, FEB. 13 (LINCOLN'S BIRTHDAY)
IN ADDITION TO MATS. WED. & SAT. SEATS NOW SELLING
JOHN GOLDEN Presents FRANK BACON in the Patriotic Comedy LIGHTNIN'
STAGED BY WINCHELL SMITH

Olympic ROBERT B. MANTELL & Genevieve Hamper
LAST WEEK —TONIGHT 8:15— MACBETH
Fri., HAMLET; Sat. Mat., AS YOU LIKE IT; Sat. Night, RICHARD III.
LAST TIME SAT., FEB. 11
SUNDAY EVENING, FEBRUARY 12
Engagement Positively Limited to Two Weeks THAT GAY OLD MUSIC PLAY
THE BEGGAR'S OPERA LONDON CAST AND PRODUCTION SEATS NOW

JONES, LINICK & SCHAEFER McVICKER'S CONTINUOUS VAUDEVILLE
11 A. M. to 11 P. M.—Popular Prices
Fred La Reine AND HIS ELECTRIC LAUGHERS
Willing & Jordon, Scott, Ray & Thomas, Morton Bros., Roth & Slater, Wilbur & Girlie
Jimmy Lyons
Hamlin & Mack

SHUBERT GARRICK MAT. SATURDAY GOOD SEATS $1.00—$1.50
LAST 2 WEEKS
THE LAST WALTZ With Eleanor Painter
"Straus' score as delightful as his 'Chocolate Soldier.'"

AUDITORIUM "A Buck on Leave" With PAT BARNES
TONIGHT WOODLAWN AND COMMONWEALTH EDISON POSTS

La Salle Pop. Mat. SAT. Tonight ROSE GIRL
With FRED HILLEBRAND and Wonder Cast
LAST FOUR TIMES

BUSH TEMPLE N. Clark St. & Chicago Av. Tel. Superior 4819
Today: Der Ersten Liebe Goldene Zeit
Musical Comedy by Jean Gilbert—Ballet

F. Wight Neumann announces
THE PLAYHOUSE SONG RECITAL Today at 3 Clara Clemens (MRS. OSSIP GABRILOWITSCH)
PLAYHOUSE PIANO RECITAL THIS SUNDAY AT 3:30 Carolyn Willard
COHAN'S GRAND RECITAL World Famous 'CELLIST This Sunday at 3:30 CASALS

THE PUBLIC IS INVITED TO ATTEND A FREE LECTURE ON CHRISTIAN SCIENCE
CHARLES I. OHRENSTEIN, C. S. B., OF SYRACUSE, NEW YORK
Member of the Board of Lectureship of The Mother Church, The First Church of Christ, Scientist, in Boston, Massachusetts
Thursday Evening, February 9th, at 8 o'Clock
FIRST CHURCH OF CHRIST, SCIENTIST, OF CHICAGO
4017 DREXEL BOULEVARD

PALACE Superb Vaudeville TWICE DAILY 2:15 and 8:15
ORPHEUM CIRCUIT Seats 2 wks. in advance Phone RAND. 7772
Mats. 25-50-75c. Nights 25-50-75c-$1. Ex. Sat.-Sun.
HOUDINI "Himself," the Justly World-Famous Self-Liberator
PEARSON, NEWPORT & PEARSON
SAMMY LEE With HIS LADY FRIENDS
LEEDOM & GARDNER
TAYLOR, HOWARD & THEM
MISS BOBBIE GORDONE, RINALDO BROS.
Dave—KRAMER & BOYLE—Jack

It's good sport and keen fun—this very expert piece of workmanship. Ashton Stevens—Herald-Examiner.
The Nightcap
The Mystery play with a thousand laughs and thrills
Now at THE PLAYHOUSE
Wednesday and Saturday Mat., 50c to $2. Nights, Except Saturday, 50c to 2.50

SHUBERT STUDEBAKER LAST 2 WEEKS MATINEE SATURDAY
The Inimitable Comedian Bert Williams
In the Swaying Musical Comedy "Under the Bamboo Tree"

A. L. ERLANGER and HARRY J. POWERS COLONIAL THEATRE
EVERY NIGHT—MATS. WED. & SAT.
LAST TWO WEEKS
ZIEGFELD FOLLIES
Positively Last Time Saturday Night, Feb. 18

STAR & GARTER Madison at Halsted Mats. 2:15; Eves. 8:15
Best Reserved Mat. Seats for Ladies, 30c
JEAN BEDINI'S "HARVEST TIME"

VICTORIA Joseph C. Lincoln's SHAVINGS
MATINEES TODAY & SAT.—ANY SEAT, 30c
NEXT WEEK ENTER MADAME

REPORT PERJURY CHARGE VOTED FOR BONDSMAN

Edgar A. Jonas, first assistant state's attorney, went before the grand jury yesterday with evidence against Louis Asher, whose activities as a professional bondsman came to light following the murder of Detective Sergeant Charles Paldina by Edward Newman. Asher had signed Newman's bond, which was forfeited, and Paldina was killed when he attempted to rearrest the defendant.

EDGAR A. JONAS. [Walinger Photo.]

After hearing the evidence against Asher, the grand jury, it is reported, voted a true bill charging him with perjury in connection with an affidavit he had signed to get another bond forfeiture against him set aside.

The latter bond was signed by Asher in the summer of 1920, to effect the release of Mrs. Lucille Hanley, alleged chloroform burglar, who is now in the county jail awaiting trial. The bond was ordered forfeited on Dec. 10, 1920, and on Jan. 27, 1921, Asher made an affidavit that Mrs. Hanley was a prisoner in a penitentiary in Canada and consequently he was unable to produce her.

On his representation the forfeiture was set aside, but yesterday Mrs. Hanley testified before the grand jury that she had never been in Canada, and that, in fact, "she didn't know enough about geography to tell where Canada was located."

Mr. Jonas also announced that an investigation of the activities of Mrs. Marie Louise Petrona in the bond business was under way.

SHOPPERS NOTICE

By sending in this ad with your cleaning work any time between Feb. 10 and Feb. 20 it will entitle you to a 20% discount.

CURTAINS CLEANED

Making, Cleaning, Repairing

CAVANNA DRAPERY and CURTAIN WORKS INC.

653-655 DIVERSEY PKY.

PHONES: Lincoln 3987 Diversey 5363

RESORTS—FOREIGN

Ocean Travel.

Intercontinental Transports Limited

WEST ST. JOHN, N. B., TO LONDON
S. S. "Wisley" ..... Feb. 25
WEST ST. JOHN, N. B., TO LONDON AND HAVRE
S. S. "Brant County" ..... Feb. 17
WEST ST. JOHN, N. B., TO S. JOHN'S, NEWFOUNDLAND
S. S. "Mapledawn" ..... Feb. 22
For freight and other information apply

J. C. RANDALL
Export and Import Agent
404 Merchants Loan and Trust Bldg., CHICAGO
CANADA STEAMSHIP LINES, Limited.
General Agents
TORONTO MONTREAL

French Line

NEW YORK — HAVRE — PARIS

LA SAVOIE	Feb. 11	Mar. 11	May 6
ROCHAMBEAU	Feb. 21	Mar. 23	Apr. 27
PARIS	Feb. 21	Mar. 15	Apr. 5
LA LORRAINE	Mar. 4	Apr. 1	.....
FRANCE	Mar. 22	Apr. 19	May 10
CHICAGO	Apr. 6	May 11	.....

NEW YORK—VIGO (Spain) HAVRE

ROUSSILLON ..... Feb. 11
LA BOURDONNAIS ..... Mar. 11

TOURS IN ALGERIA & MOROCCO

Sailings from Bordeaux or Marseilles
Three and four week motor trips
Write for interesting descriptive literature
CHAS. KOZMINSKI, Gen. Western Pass. Agt.
130 N. Dearborn St. Phone Central 8232
C. A. SULLIVAN & CO., G. W. F. A., Webster Building, Chicago

HOLLAND AMERICA LINE

NEW YORK TO ROTTERDAM
Via Plymouth, Boulogne-Sur-Mer

N. Amsterdam	Feb. 18	Mar. 25	Apr. 29
Noordam	Feb. 25	Apr. 1	May 6
Rijndam	Mar. 11	Apr. 15	May 20
Rotterdam	Apr. 8	May 13	June 17

Passenger Office, 138 N. La Salle St., Chicago

RESORTS AND HOTELS

Going to Minneapolis? Stop at THE CURTIS HOTEL

The largest and newest Minneapolis Hostelry
Every room with private bath.
Rates—One person, $2.00 to $3.00
Two persons $3.00 to $4.00
Others en suite.

The TRAYMORE ATLANTIC CITY
Worlds Greatest Hotel Success

The finest resort hotel on either Continent. Directly on the sea. Equipped with every device for comfort and social life. American and European plans. Restaurant Traymore. Sea water baths with every room. Open all year.

ASHEVILLE, N. C.

For illustrated booklet and hotel list write N. BUCKNER, Sec. Chamber of Commerce

HOTEL CLARENDON
DIRECTLY ON OCEAN SEABREEZE FLORIDA

MARSHALL FIELD & COMPANY

Fashion Notes from the Costume Room

Concerning Necklines
High front and back seems to be the verdict for evening Frocks, and no sleeves, of course

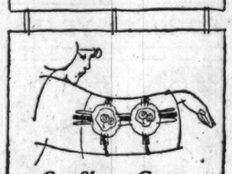

Can Sleeves Grow More Interesting?
They can! They have! Not a Frock that comes in but illustrates their versatility and seemingly endless interest.

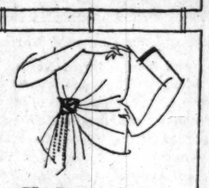

The Drape Again
Always graceful and becoming, its appearance in many of the newest Frocks is most welcome.

SIXTH FLOOR SOUTH, WABASH

In the Costume Room

THE more exclusive Frocks found in this Room are not by any means confined to high-priced models. The many little individual touches that make for distinction, the fine workmanship, the newest style features are found as well in such a collection as this.

The Frocks Sketched are Illustrative of an Extensive Assortment, at $75

Of Poiret Twill, the Frock at left shows a new feature in a daisy design worked out in narrow soutache braid with wooden beads in the center of each flower.

A Frock of Canton Crepe with all-over henna colored embroidery may also be had in a combination of navy and silver and in all black. The model is new and becoming.

A Limited Number of

Handsome Fur Wraps

Very Specially Priced

IF you have in mind the purchase of a beautiful Fur Wrap or Coat, this is undoubtedly the time to make your selection, for in this Selling are many of the most remarkable values we have offered this season. The Furs included are among the finest—they are Broadtail, Caracul and American Broadtail, some of which are trimmed with contrasting Furs.

We advise an early inspection since there is but a limited number of these very desirable Wraps at such greatly lowered prices

FURS, SIXTH FLOOR, NORTH, WABASH

Elastic Girdles Make You Graceful

AN elastic Corset or Girdle removes all rigidity of line by its flexibility and suppleness, thus giving the figure that coveted, graceful uncorseted appearance.

Several Models Are Sketched

At the left is a 15-inch elastic Girdle made of strips of firm, surgical elastic, reinforced with coutil and daintily trimmed with shirred satin, $7.50.

Second to left is a 14-inch elastic Corset reinforced with broche material with three-inch feature strip above waist line.

A slip-on Girdle of surgical elastic is sketched second to right, $7. Narrow Girdle of elastic has long apron back of satin, at the right, $4.

Fifth Floor, South, Wabash

G.B.

Introducing the New

Canna Tint

Dresses for Spring

This Canton Dress, $35

This Canton Dress, $49

CANNA TINT IS A COMBINATION OF HENNA AND YELLOW, MAKING A TONE THAT ALL PARIS IS WORSHIPING—THERE'S A COLLECTION TO CHOOSE FROM AT

$35 $45 $49

Among the many splendid examples of the genius of fashion creators we select two that are featured in the new Canna Tint. They emphasize the beauty and style of our dresses and the moderate system of pricing.

New Spring Millinery in the New Vivid Canna Tint

NATURALLY ONE IS INTERESTED IN SECURING A BONNET TO MATCH THE FROCK—A COLLECTION AT

$7 $10 $15

George Bernards Millinery Department has become popular over night, and we attribute its success to the fascinating and desirable assortment of hats we have at prices that are really nominal.

George Bernards

35 So. State—Near Monroe

"Not connected with any other store"

G.B.

CARSON PIRIE SCOTT & Co

Featured in the February Sale

Women's Low Shoes $7.45 Pair

The fine lines, excellent leathers and expert fashioning of these low shoes make them especially desirable. Added to this is a moderate pricing that makes purchase now for present needs and summer wear a matter of genuine savings.

There Are Thirty-two Different Styles from Which to Choose

Some in strap style, others in variations of the Oxford mode. Of brown and black kidskin, brown and black calfskin, black satin and patent leather. One style is sketched.

Third Floor, South.

CARSON PIRIE SCOTT & Co

In the February Furniture Sale

100 Bassinets, $5 Each

Carefully designed bassinets in white or ivory enamel finish. They are made with four very attractive decorative panels.

Very Sturdily Made with Nut and Bolt Construction

These bassinets are 35 inches long, 32 inches high and 13½ inches deep. They are fitted with wire spring bottoms.

The Limited Quantity and Moderate Pricing Make Early Selection Advisable. $5 Each.

Seventh Floor, South.

RESORTS—FOREIGN

Ocean Travel.

WHITE STAR

N. Y. to Cherbourg—Southampton

Olympic	Feb. 18	Mar. 11	Apr. 1
Homeric (new)	Mar. 1	Mar. 25	.....
Majestic (new)	May 20	June 17	

N. Y. to Liverpool via Queenstown

Baltic	Feb. 15	Mar. 18	Apr. 15
Cedric	Feb. 25	Mar. 25	Apr. 22
Celtic	Mar. 4	Apr. 1	Apr. 29
Winifredian	Mar. 11	.....	.....
Adriatic	Apr. 8	May 27	.....

Philadelphia—Liverpool

Haverford	Apr. 29	June 3	

To Madeira, Gibraltar, Algiers, Naples and Genoa

Arabic (17,324 Tons) ..... Apr. 25

WEST INDIES CRUISES

From New York to Havana, Jamaica, Panama Canal, Venezuela, Windward and Leeward Islands, Virgin Islands, Porto Rico and Bermuda.
Megantic (20,000 tons) Feb. 18 Mar. 20
25 day cruises with bookings to any port of call. No passports required. $300 up.

RED STAR LINE

N. Y. to Plymouth, Cherbourg and Antwerp

Gothland	Feb. 18	Mar. 25	.....
Kroonland	Feb. 25	Apr. 1	.....
Zeeland	Mar. 4	Apr. 29	June 3
Finland	Mar. 18	Apr. 22	May 27
Lapland	Apr. 8	May 13	.....

N. Y. to Hamburg, Libau and Danzig

Samland ..... Mar. 7 Apr. 20 June 3

AMERICAN LINE

N. Y. to Queenstown and *Hamburg

Minnekahda (3rd class)	.....	.....	*Mar. 8
Haverford *(Direct)	.....	.....	Mar. 18
Manchuria (also Queenstown)	.....	.....	*Mar. 29

†Calls at Plymouth and Cherbourg

WHITE STAR—Dominion

Portland, Me.—Halifax—Liverpool

Canada	.....	Mar. 4	Apr. 8
Vedic (3rd class)	.....	Mar. 18	Apr. 22

International Mercantile Marine Company
120 Steamers—1,300,000 Tons

F. C. Brown, Western Passenger Mgr.
14 N. Dearborn St., Phone Randolph 6954
J. D. ROTH, Gen'l West. Freight Agent
327 So. La Salle St. Phone Wabash 3580

RESORTS—FOREIGN

Ocean Travel.

The COMFORT ROUTES

EUROPE

New York—Cherbourg
Southampton—Hamburg

Orbita	Feb. 17	Mar. 31	May 12
Orduna	Mar. 3	Apr. 14	May 26
Oropesa	Mar. 17	Apr. 28	June 9

SOUTH AMERICA

New York to *Havana
Panama—Peru—Chile

*ESSEQUIBO .... Mar. 11
EBRO ..... Apr. 15

"Z" Steamers 14,350 Tons Displacement

Regular Sailings from CRISTOBAL to WEST COAST of SOUTH and CENTRAL AMERICA from ENGLAND to BRAZIL and ARGENTINE

Special Reduced Fares for Round South America Tours.

Bermuda

"Araguaya" Weekly from New York
The Royal Mail Steam Packet Co.
The Pacific Steam Navigation Co.
The Nelson Line

SOUTH AFRICA

From England by UNION-CASTLE LINE

117 W. Washington St. Chicago
Telephone Dearborn 1367
or any local steamship agent.

RESORTS—FOREIGN

Ocean Travel.

CUNARD ANCHOR ANCHOR-DONALDSON

Passenger and Freight Services

N.Y. TO CHERBOURG & SOUTHAMPTON

AQUITANIA	Feb. 28	Mar. 21	Apr. 11
MAURETANIA	Apr. 4	Apr. 25	May 16
BERENGARIA	May 30	June 20	July 11

N. Y. TO HALIFAX, PLYMOUTH, CHERBOURG AND HAMBURG

SAXONIA ..... March 7

N. Y. TO QUEENSTOWN & LIVERPOOL

ALBANIA	Feb. 18	Apr. 1	.....
SCYTHIA	Feb. 25	Mar. 22	Apr. 28
CAMERONIA	Mar. 11	.....	.....

N. Y. TO HALIFAX, LONDONDERRY AND GLASGOW

ALGERIA ..... March 4

N. Y. TO LONDONDERRY & GLASGOW

ASSYRIA ..... Mar. 17

ALGERIA ..... Apr. 8 May 12 June 16

NEW YORK TO NEW BEDFORD, ST. MICHAELS, LISBON, GIBRALTAR, NAPLES, PATRAS, DUBROVNIK, TRIESTE, FIUME

ITALIA ..... March 24

PORTLAND, ME., TO HALIFAX AND GLASGOW

CASSANDRA ..... March 30
SATURNIA ..... April 13

COMPANY'S OFFICES, CUNARD BLDG.
S. W. Cor. Dearborn and Randolph Streets.
Telephone Central 2830

Send for Booklet on ITALY to
Italian State Tourist Dept.
201 Fifth Ave., at 30th St., N. Y. C.

RESORTS—FOREIGN

Ocean Travel.

New York to South America on U.S. Government Ships

Fastest Time

to Rio de Janeiro, Montevideo and Buenos Aires. Finest ships—American service—American food—American comforts. Sailings from Pier 3, Hoboken.

HURON	Feb. 18	Apr. 13
AMERICAN LEGION	Mar. 2	Apr. 27
SOUTHERN CROSS	Mar. 16	.....
AEOLUS	Mar. 30	.....

For descriptive booklet, address
Munson Steamship Lines
Conway Bldg. Chicago, Ill.
Managing Operators for
U. S. SHIPPING BOARD

TO EUROPE AND BACK—40 DAYS' TRAVEL FOR $395
Get the Gates Complete Tour Booklet
Gates Tours—Founded 1892. 225 Fifth Ave., New York

RESORTS—FOREIGN

Ocean Travel.

UNITED AMERICAN LINES, INC. JOINT SERVICE WITH HAMBURG AMERICAN LINE

New York to Europe

LONDON via Plymouth PARIS via Boulogne
HAMBURG

By large American-flag steamers
Sailing from New York
s.s. RESOLUTE May 2, May 30, June 27
s.s. RELIANCE May 16, June 13, July 11

Also weekly steamers every Thursday.
New York to Hamburg direct.
For special cabin and third class passengers.
For rates and further information apply to
UNITED AMERICAN LINES, Inc.
General Office: 39 Broadway, New York
156 No. La Salle St., Chicago
or Local Steamship Agents

Swedish American Line

S. S. "STOCKHOLM"
From New York
March 11, April 18, May 27
S. S. "DROTTNINGHOLM"
From New York May 16, June 13
Direct Service New York-Gothenburg: Short Route to Scandinavia, the Baltic States and Germany. Delightful Tours to the Land of the Midnight Sun and the European Continent. Through rates. Superior Accommodations and Cuisine.
Gen'l Passenger Office, 70 E. Jackson St.
Telephone Harrison 2355

FURNESS BERMUDA LINE

(Under Contract with Bermuda Govt.)
BERMUDA ROUTE
Landing Passengers at Hamilton Dock
Sailings Twice Weekly
From N. Y. Every Wed. & Sat.
Tickets good on either steamer.
S. S. "FORT VICTORIA"
Twin-screw, 14,000 tons displacement
S. S. "FORT HAMILTON"
Twin-screw, 11,000 tons displacement
Write for attractive inclusive rates.
FURNESS BERMUDA LINE
34 Whitehall St., N. Y.
Jas. P. Robertson, 111 W. Jackson Blvd.
Wabash 2383 or Any Tourist Agent.

EGYPT-INDIA
AMERICAN & INDIAN LINE

TO PORT SAID FOR EGYPT AND PALESTINE—KARACHI—BOMBAY—COLOMBO—MADRAS—RANGOON—CALCUTTA
S. S. City of Lahore ..... Mar. 10
All Outside Rooms
First and Second Class Passengers
Special Missionary Reduction
For rates of passage, etc., apply to
NORTON LILLY & CO.
208 So. La Salle Street, Chicago
26 Beaver Street, New York City
Gen. Agts. for ELLERMAN & BUCKNALL

Scandinavian American Line

DENMARK - NORWAY - SWEDEN
Passenger Office, 117 N. Dearborn St., Chicago

CLARK'S CRUISES BY C. P. R. STEAMERS

Clark's 3rd Cruise, January 23, 1923
ROUND THE WORLD
Superb SS "EMPRESS of FRANCE"
18481 Gross Tons, Specially Chartered
4 MONTHS CRUISE, $1000 and up
Including Hotels, Fees, Drives, Guides, etc.

Clark's 19th Cruise, February 3
TO THE MEDITERRANEAN
Sumptuous SS "EMPRESS of SCOTLAND"
25000 Gross Tons, Specially Chartered
65 DAYS CRUISE, $1000 and up
Including Hotels, Fees, Drives, Guides, etc.
19 days Egypt, Palestine, Spain, Italy, Greece, etc.
Europe stop-overs allowed on both cruises.
Europe and Passion Play Parties, $400 up

Universal Marine Agency, 142 So. Clark St.
J. D. O'Leary, 105 W. Monroe St.

LAMPORT & HOLT LINE
SOUTH AMERICA
THE WORLD'S GREAT GARDEN
Rio de Janeiro, Montevideo and Buenos Aires

Regular sailings every three weeks by luxurious passenger steamers of 21,000 ton displacement, especially designed for travel in the Tropics. Company's office, 42 Broadway, New York

Any Steamship or Tourist Agent or R. Neidlinger, 112 S. Dearborn St., J. S. Lowitz, 312 South Clark St., General District Agents.

AUSTRALIA

NEW ZEALAND — SOUTH SEAS
Via Tahiti and Rarotonga. Mail passenger service from San Francisco every 28 days.
UNION S. S. CO. OF NEW ZEALAND
230 California Street San Francisco
Or Local Steamship and Railroad Agencies

COOK'S TRAVEL SERVICE
Over 150 offices throughout the world
Thos. Cook & Son 203 S. Dearborn St.

F. N. Matthews & Co.
Outfitters to Women
21 East Madison Street
Between State & Wabash
The Shop of Personal Service

Spring Model of Crepe Romaine over Canton Crepe. $59.50

New Spring Dresses—

are charming in their youthfulness of line. *Matthews'* first showing exhibits only the authoritative in style and the perfect in workmanship.

Dresses straight of line are favored in
Crepe Romaine, Crepe Moroccaine, Crepe Faille, Crepe knit, Canton Crepe, Tantwill, Taffeta.

ESPECIALLY LOW INTRODUCTORY PRICES

$39.75 $59.50

F. N. MATTHEWS & CO., 21 East Madison Street

RESORTS—FOREIGN

Ocean Travel.

·N·G·I·
NAVIGAZIONE GENERALE ITALIANA

For Palermo, Naples and Genoa

Colombo	Feb. 16	Apr. 1	May 18
TAORMINA	Mar. 9	Apr. 21	June 8
AMERICA	Mar. 17	May 3	June 21

ITALIA-AMERICA, INC., 203 S. Dearborn St. Chicago

RESORTS—FOREIGN

Ocean Travel.

AUSTRALIA
HONOLULU, SUVA, NEW ZEALAND

The Well Equipped Royal Mail Steamers
"NIAGARA" (20,000 tons), Mar. 17 May 19 July 21
"MAKURA" (13,190 tons), Apr. 14 June 16
Sail from Vancouver, B. C.
For fares, etc., apply Can. Pacific Railways, 140 So. Clark St., Chicago, or to
Canadian Australasian Line, Winch Building, 741 Hastings St., West, Vancouver, B. C.

SECTION TWO.
GENERAL NEWS,
MARKETS, WANT ADS.

Chicago Daily Tribune.

THE WORLD'S GREATEST NEWSPAPER

Average net paid circulation of THE CHICAGO TRIBUNE, January, 1922:
Daily - - - - - 487,204
Sunday - - - 808,881

THURSDAY, FEBRUARY 9, 1922.

* * * 17

THE VENGEANCE OF HENRY JARROMAN

BY ROY VICKERS

SYNOPSIS.

Harry Jarroman, released from prison, to which he was sentenced twenty years before for the murder of Charles Eddis, learns that John Camden, his one time friend, who stole his wife, killed Eddis, and fastened the crime on him, is dead. He has nourished his hatred of Camden, and his embittered heart bids him make Camden's daughter a victim.

The girl believes her name to be Nadia Quest. She is employed as a typist by the Hon. Wilfred Stanack. He loves her and asks her to marry him. Lord Doucester, his father, is startled when he recognizes a ring Nadia wears and knows who she is.

Claudine Crayne, the wife who dishonored and deserted Jarroman and their young daughter, is the proprietor of a smart gambling establishment. Theed, Jarroman's rascally solicitor, visits her and tells her Jarroman desires to find his daughter. They conspire to substitute Nadia for the real daughter, with the idea of getting Jarroman's fortune. Theed brings Nadia and Jarroman together. Jarroman recognizes Camden's ring, knows Nadia is not his daughter, and rejoices that the victim of his hate is delivered into his hands. He takes here to Brighton. Stranack comes down to renew his suit, but Nadia refuses to marry him. Claudine offers to act as Nadia's chaperon, but Nadia declines. Jarroman and Nadia leave Brighton to visit Doucester house. Nadia consents to marry Stranack.

INSTALLMENT XXXIII.

"I have brought my brief bag with me, as you see," said Theed benevolently. He assumed the air of master of the ceremonies, placed his bag on a low table, took some documents from it, and cleared his throat unnecessarily.

"I don't think I need say much," he began, without having indicated the necessity for his saying anything at all. "I am sure you must all be aware of the object for which Mr. Jarroman"—Theed bowed to his host—"invited me to be present."

"My daughter doesn't know," said Jarroman dryly. "Nor, I believe, does Mr. Stranack."

"Then I will give myself the felicity of explaining," said Theed, beaming on Nadia, and then turned to the company in general.

"Mr. Jarroman approached me some little time ago and explained that he wished his daughter to be financially independent in her forthcoming marriage—an extremely wise provision, if I may be allowed to say so, which, experience has proved, makes for the happiest kind of union. To that end I received Mr. Jarroman's letter of instructions to prepare a marriage settlement by which a portion of his estate will be segregated in such a manner as to allow Miss Jarroman—or Mrs. Stranack, as she will then be—an income of fifteen thousand pounds per annum."

Lady Doucester's eyes were downcast, but her fingers tapped against the arms of her chair in quick excitement. Lord Doucester's expression of gratified surprise was quite perfect. Stranack, after one quick look at Nadia, was sitting motionless, his hands clasped between his knees. Nadia was staring at Theed, and her face was clouded with distaste. She seemed not to have grasped his announcement.

"We'd rather not owe you so much."

"There are no conditions attached to the settlement," continued Theed. "The consideration—as you all know, every conveyance of property must contain a consideration—the consideration in this case is merely the fact of relationship. That is to say, the settlement is made solely through the fact that the lady is her father's daughter. If you will allow me, I will now read it through," he said, and then:

"I shall now require the signature of Miss Jarroman, of her father, and those of a couple of noninterested parties as witnesses. If Lord and Lady Doucester would oblige, the transaction would be complete."

He bowed to Nadia and proffered her a fountain pen. She made no attempt to take it.

"Would you prefer your father to sign first?" suggested Theed. Nadia looked at Jarroman, and shook her head. Stranack moved slightly toward her.

"It is not that," she said with difficulty. "I—I hardly know how to put it, but——"

"I think I understand," put in Stranack. He addressed Jarroman more directly. "You've done such a terrific lot already, sir, that Nadia—that we—feel this last is really too much."

"Father, dear," said Nadia. She crossed the room to where he was sitting and bent over him till he could feel the thudding of her heart beneath the soft transparencies of her gown.

"Touching—extremely touching," whispered Theed loudly to the pen he was still holding. Every one ignored him.

"I'd no idea you were going to do this for us," Nadia was saying, "or we could have told you that, though we love you for thinking of it, we'd rather not owe you so much. We want—Wilfred wants to make his way by his own efforts. I can't explain it without seeming an ungrateful pig, but——"

"On the contrary, I quite understand your point of view," Jarroman assured her quietly as Stranack was about to add his confirmation of her words.

He was silent for a moment. Her hand was on his shoulder and he was absurdly conscious of it. He looked from Stranack, embarrassed and incoherent, to the genuinely perturbed Doucesters, and from them to Theed, who was staring at Nadia with a curious intentness. The chaos in Jarroman's mind suddenly resolved itself into irritation with Theed. Damn the fellow! What had Nadia's affairs to do with him, anyway?

He pulled himself together; how used he must have grown to success if a slight check in his plans could throw him even momentarily out of gear!

He became again the indulgent parent, confident of affection.

"I quite understand your point of view," he repeated, "but I should like to make my own clear to you. You know, my dearest child—" his hand covered Nadia's—"how nearly my—past—spoiled your life for you. I think we have barred it out of your future as thoroughly as is possible, but the danger of its discovery must always be a cloud, however small, upon your happiness. I want you to let me compensate you for that."

"There is the house to do that already," faltered Nadia. He saw that his tone had brought tears to her eyes.

"Then accept the other little gift as a sign that you bear me no ill will for the last twenty years, my love——" and as she turned away to control her emotion, he advanced toward Stranack. "If you wish to regard it as a present to Nadia alone, you are, of course, at liberty to do so; but I hope you will not consider that necessary."

"I have yet another duty to perform of an equally pleasurable nature," he added, as they were recovering from the strain. He handled the second document he had laid out on the table. "A moment ago Miss Jarroman mentioned the house situated at No. 7 Crescent street, west, which her father acquired with a view to presenting it to her on the occasion of her marriage. Now one cannot make a present of a house as one makes a present of a silver toast rack. A house has to be properly conveyanced by means of a deed of gift. I have here the deed of gift which refers to No. 7 Crescent street—a present from the bride's father to the bride—and in this deed of gift the consideration is the same as in the settlement—that is, the relationship. The gift, like the settlement, is entirely unconditional. Miss Jarroman will be at liberty to live in the house, to let it, to mortgage it, or to sell it. It is to be her own undisputed possession. Now, Miss Jarroman, we shall want your signature again, if you please."

He tried to realize that the last of the wheels had been set in motion; that in three days he would be ready for the truth to be discovered by Segrove—the cleverest detective living, they said—but to him a mere mechanical device with which to strike the blow.

He laughed silently. Stranack, the Doucesters, Theed—what were they, any of them, but mechanical devices to drive the blow home?

The parlor maid knocked and entered, bringing him a postal packet. He recognized Segrove's seal.

He opened it with fingers that fumbled. Whenever a report arrived, Jarroman feared the detective had come too quickly to the end of the trail that had been so cunningly blazed for him, feared that the man's amazing energy had forced a climax by finding John Camden's daughter before she had fully enmeshed herself.

Jarroman began to read eagerly. A covering letter from Segrove gave him the pith of the report.

"My agent in Canada obtained the evidence of the man Bisset on oath. In the event of your desiring to seek a re-trial, this evidence would have full legal weight.

"You will see from the perusal of the enclosed that he confirms what he said to you in the first instance on all important points. It is not my province to advise you as to the exact legal value of his evidence, but as an investigator I consider that there is strong circumstantial evidence against John Camden. There is one line only along which the evidence can be strengthened, and upon that I am working. Bisset's evidence merely goes to prove that John Camden returned to Eddis' flat in circumstances in which he could easily have killed him. Bisset does not dispose of the suggestion which would certainly have been made by Camden's counsel—and in the case of a re-trial would be made by the crown—that John Camden might have gone to the flat for no other purpose than to carry out his expressed intention, namely, of paying Eddis the sum of £100. I have obtained permission to go through such papers as remain belonging to Eddis, and will report thereon as soon as I have any definite information, though I must warn you that I do not anticipate success.

"With regard to Miss Camden, I have discovered she adopted the name of the lady with whom she lived at Richmond—Quest. Further, she was employed until recently in a London typewriting agency. She left the hostel in which she resided without giving any address, but you may rest assured it will probably be little more than a few days before my staff will have traced her subsequent movements."

[Copyright; 1922: By The Chicago Tribune.]

[Continued tomorrow.]

GIRL TELLS OF BEING TORTURED FOR CONFESSION

Accuses Doctor and His Two Sons.

Testimony that she was tortured by Dr. George V. Lipshulch and his two sons, Jehill and Caesar, was given yesterday before a jury in Judge Phillip L. Sullivan's court by Miss Mamie McCray, a colored girl, who was employed as maid by the family. The defendants are charged with attempt to commit murder.

DR. GEORGE V. LIPSHULCH.

According to her story, the maid was working at the doctor's home, 4201 West Roosevelt road, in September, 1921, when some jewels were missed. The physician and his sons tried to force her to admit she had stolen them by torturing her, she said.

The doctor and his sons smiled when the woman started her tale. A few moments later their heads were bowed.

Put Revolver in Mouth.

"They removed my clothes—tore them off," said the maid. "They tied me in a chair. They put a rope around my neck and attempted to choke me. They threw hot ashes on my breast. They flourished a revolver before my face. They discharged the revolver. Then they put the revolver in my mouth and threatened to kill me."

The witness halted.

"Go on with your story," said an assistant state's attorney.

Showed Her Skeleton.

"The shouted at me, yelled at me to confess. Then they took me to a closet and showed me a skeleton and rattled its bones. 'That's what's left of another girl who stole from us,' they said."

The police arrived while the alleged tortures were being inflicted—made a thorough investigation. The arrest and indictments of the doctor and his sons followed. The state will present additional evidence against the defendants today.

ARMENIAN BISHOP HERE TO PREACH TO COUNTRYMEN

Bishop Tirayre, Armenian, arrived in Chicago yesterday and will preach in his native language to Armenians at St. Andrew's Episcopal church, Washington boulevard and North Robey street, at 7 o'clock next Sunday afternoon.

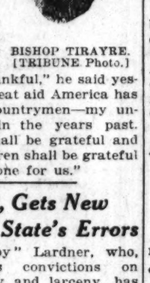

BISHOP TIRAYRE. [TRIBUNE Photo.]

The bishop came to America from Erevan, Armenia, eleven months ago and has ecclesiastical jurisdiction over the estimated 150,000 Armenians now in the United States.

"I am indeed thankful," he said yesterday, "for the great aid America has extended to my countrymen—my unfortunate people—in the years past. We in Armenia shall be grateful and our children's children shall be grateful for all you have done for us."

Found Guilty, Gets New Trial on State's Errors

William "Chubby" Lardner, who, despite numerous convictions on charges of robbery and larceny, has escaped serving time in any place except the House of Correction, had another narrow escape yesterday. He was found guilty by a jury in Judge Scanlan's court, but the judge was forced to give him a new trial because of errors committed by Assistant State's Attorney Edgar Cook.

BEG YOUR PARDON

On Feb. 2 THE TRIBUNE printed a story concerning the arrest of E. Harman Neis, 324 South Washtenaw avenue, for selling stock in a breeding farm in Virginia which he did not own, in which it was stated that the Rev. Junius E. De Vos, pastor of St. John Berchmans' church, 2517 Logan boulevard, and a number of his parishioners were said to be interested in the proposition. The Rev. Mr. De Vos denies he invested in the stock or induced any other person to do so. The information was sent out by the City News bureau.

HOW TO START THE DAY WRONG

SCHWARTZ BARES CITY HALL GIFT TO "L" COMPANY

Valuable Concession Nets Nothing.

Another bit of evidence proving that the Lundin-Thompson "struggle" for 5 cent fares on the "L" lines is a sham battle came out at yesterday's meeting of the city council.

ALD. U. S. SCHWARTZ. [Matzene Photo.]

Ald. U. S. Schwartz, chairman of the local transportation committee, charged that Commissioner of Public Works Francis issued permits for the addition of several thousand square feet to downtown elevated platforms without the knowledge or consent of the city council and in violation of two city ordinances.

He presented an order directing Mr. Francis and Chief Fitzmorris to stop work on the platforms pending an inquiry by the traction committee and an opinion from the city law department on the car-riders' rights in the matter.

But administration adherents combined to defeat the motion, sending the order to committee. Those who voted "No" were Aldermen Jackson, L. B. Anderson, Mulcahy, Johntry, Madderom, Cermak, Horne, Kaindl, Shaffer, Powers, Fick, Agnew, Armitage, O'Toole, Garner and S. M. Hogan.

R. R. MAN ADMITS 'SHAKING DOWN' BATHHOUSES

Charles L. Cain, 4216 West End avenue, a fireman employed by the Chicago and Northwestern railroad, confessed yesterday to First Assistant State's Attorney Edgar A. Jonas that he had been "shaking down" owners of bath and massage parlors, representing himself as a "collector" for State's Attorney Crowe and Chief of Police Fitzmorris.

The specific charge against Cain is that he collected $400 from Edna Mantell, proprietor of a massage parlor at 4127 Indiana avenue. The state's attorney issued a statement yesterday saying no one from his office is authorized to collect money and should be arrested if he attempts to do so.

Illinois Plan for Freight Rate Cuts to Be Taken Up

The interstate commerce commission will consider ways of making freight rate reductions proposed by the Illinois Manufacturers' association, it was announced yesterday in a telegram from the commission to the association.

The Inquiring Reporter

Every Day He Asks Five Persons, Picked at Random, a Question.

The Question.

Is the use of paint and powder by girls dishonest?

Where Asked.

Madison street and Wabash avenue.

The Answers.

Miss Billie Clark, 2314 Sheffield avenue, actress—It is undoubtedly dishonest to use paint and powder to excess. The proper thing to do in this, as everything else, is to follow the happy medium. It is every girl's duty to look just as nice as possible.

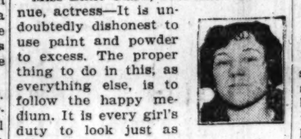

Philip McKee, 527 Deming place, manufacturer—I think it is dishonest if they do not use paint and powder. None would neglect painting their house, shining their shoes, brushing their clothes—and surely the face is more important.

Mrs. Lillian Stapel, 318 Superior street, Oak Park—If the use of paint and powder is dishonest, there are a lot of dishonest girls, and I am a big crook myself. However, it is dishonest if used to excess. If one must paint, do it so everybody won't know it. And as for powder, men use that.

Walker Herbert, Windsor-Clifton hotel, actor—Whether using paint and powder is dishonest will depend upon who uses it and how it is used. Some need it and some do not. If it makes too much of a change I would call it dishonest.

Mrs. C. H. Sadarus, Urbana, Ill.—Properly used, it adds to a girl's attractiveness, and I think it is perfectly honest and proper. Seems to me the girls nowadays are better looking than they used to be—with powder and perhaps a little paint.

SONNY DUNN TOO ILL TO APPEAR, BUT WINS CASE

William ("Sonny") Dunn was discharged on a charge of disorderly conduct yesterday in the jury court when the arresting officers admitted they had "nothing technically on which to hold Dunn."

News of "Sonny's" victory, one of many, was carried to him in sickbed, his friends said. At least Sonny did not appear in court, and it was said "Sonny" is really ill and unfortunately cannot appear in court."

'TWAS SAD SCENE, BUT COURT SAVES COAT FOR DANCER

Natty Tenor Gets His Alimony Sliced.

A great silence fell upon the courtroom. The barrister ceased his pleading. A bailiff closed a window, shutting out the thunders of Clark street. Judge Joseph Sabath brushed his eyes with a white handkerchief.

HARRY VERNON.

There in open court, tears flowing, Harry Vernon, dancing tenor whose apparel is the neatest and most up to date in the city, was slipping from his double breasted shepherd plaid coat.

"Ah, Mr. Attorney—ah—" there was a quiver in his voice. "Ah—take it—take it." He placed the beautiful thing on the bar before the lawyer.

Now, all this was occasioned by the attorney who was in the service of Mrs. Marguerite Grey Vernon, the dancer's wife. The attorney had come to court with Mrs. Vernon to show why the weekly payment of alimony by Mr. Vernon should not be decreased from $37.50 to $15. The lawyer had just asked for $200 solicitor's fees. It was then silence fell and the actor made his supreme offering.

Judge Saves Loved Garment.

"Put on your coat," ordered Judge Sabath. "I will not give counsel $200. I will only give him $100."

"I can keep the coat?" Vernon asked. The judge nodded. "You say I can keep it. Ah, there is a silver lining, then. This law person might as well have asked for my coat as for $200."

It was but one of several rebuffs Mr. Vernon, who admits being the city's classiest dancer, met during the day. The day before he explained why he should pay only $15 a week alimony. But yesterday his wife had her inning.

"He never came home until daylight," she said. "He was never sober. Mean. Mean. He never gave me any clothes. He never caressed the baby. He had 'that woman in my home!'"

"You say he never bought you clothes?" asked the judge. "Why not?"

"First he must clothe himself." A ripple went over the courtroom.

"But he wasn't the best dressed man in town. He wore one tuxedo for more than two years. He—wasn't the best dressed man by a long way.

How He Got His Drinks.

"Know how he got the drinks?" asked Mrs. Vernon. "I shall tell you. He goes from table to table as he sings. He raises his eye and glances at the gin filled glass before the customer. If there is a girl at the table the ruse never fails. That's how he got the drinks."

The judge then decided that the pair could be reconciled. He took them into his chambers. A few moments he was on the bench again. He had failed.

"The alimony will be cut from $37.50 to $30 because Mr. Vernon has no job at present," he said. "The mother has custody of the child. She shall not visit the cafés where her husband is working. He shall not bother her. That is all."

10,000 VACANT HOMES ON MAY 2 WILL SLASH RENTS, EXPERT SAYS

"Rents are coming down on May 2, 1922, when 10,000 habitations in Chicago will be vacant."

This is the prediction of Franklyn Hobbs, Chicago statistician, who declares there is no housing problem.

"More habitations were erected in 1921 than ever before in history," said Mr. Hobbs. "There may have been fewer houses, but hotels erected more than make that up. Chicago has doubled its hotel capacity in the last three years.

"Because of hard times newlyweds aren't buying love nests. They keep on living with father.

"Rents will come down because landlords will be able to rent only by making concessions."

The fact that there are 530,333 more married men than married women in the United States, stated in a bulletin to be issued by Mr. Hobbs to various banks today, was explained by Frederick Rex, head of the municipal reference library.

"Why, that doesn't mean that there are half a million women bigamists in the United States," laughed Mr. Rex. "It means that many foreigners have come over, but have left their wives behind."

LET THE SPITTER BEWARE; POLICE ARE AFTER HIM

With a "flu" epidemic still hovering over the city, Health Commissioner Bundesen began a campaign against "promiscous spitting" yesterday. He called a conference of Chicago theater owners to ask coöperation in combatting the disease.

The motion picture theater owners will run the following slide in all theaters beginning Friday:

"Guard against a cold and you prevent pneumonia.

"Do not cough or sneeze in the presence of others, unless you cover your mouth and nose wtih a handkerchief.

"If you have a cold stay at home.

"Do not spit in public."

Dr. Bundesen warned that Chief Fitzmorris will be asked to make wholesale arrests for violations of the anti-spitting ordinance.

REPLACE OPERA FOR FEW WITH OPERA FOR ALL

'Brows' No Longer Control Chicago Company.

Opera for the "brows" is through in Chicago. From now on it is going to be opera for the ears of the multitude. Money is going to talk louder than society's whims, and repertoires are to be based on box office books rather than upon freakish ideas of music lovers.

MRS. EDITH ROCKEFELLER McCORMICK.

Samuel Insull, chairman of the finance committee of the new Civic Opera association, made this clear yesterday in an address at the Arts club to the committee of women helping to raise guarantees totaling $250,000. Mr. Insull stated that not one contract has been signed as yet for next season and that none will be until the $500,000 guarantee has been pledged for a five year period.

Box Office Rules.

"We are not going to let any set of people ride their 'isms' at the expense of the balance sheet," he said. "We shall consider every person's viewpoint, but we are not going to spend large sums in catering to any one group as to the class of opera to be produced. Everything will be considered with a view to its effect upon the box office."

Mr. Insull thanked the small group of guarantors who have made opera possible in Chicago in the past. He pointed out that it took New York thirty-five years to make opera self-supporting and expressed confidence that it will not take Chicago as long.

Mrs. Edith Rockefeller McCormick, who, with Harold F. McCormick, has agreed to make up more than $500,000 deficit for the last season, announced that $1,000 a year will comprise her entire contribution to opera for the next five years.

"I am very glad to be able to tell you that yesterday I signed my guarantor's card for $1,000 a year for five years," she said. "I am stepping down now from one of the few who have carried opera along for Chicago while opera was a baby, and I am now one of the citizens—a member of the Civic Opera association. It has been brought to my attention that many persons do not understand that I have withdrawn from financing opera in a large financial way, but I am not withdrawing my love or interest in opera in Chicago."

Help of Every One Asked.

Mrs. Arthur Meeker thanked Mr. Insull for the time and labor which he has given to the opera's affairs, and Mrs. Julius Rosenwald urged the members of the committee not to use the telephone in soliciting subscribers but to "see everybody personally and follow through."

Mrs. Jacob Baur, chairman of the committee, who presided, extended an invitation for any women who are interested in opera to aid the committee either by personal work or suggestions.

"We want it understood that this is a civic association, an organization of everybody and not exclusive in any sense of the word," she said. "We are called a committee of 100 but we have 113 members now and will be glad to have as many more as care to work. We shall also be glad to receive helpful suggestions from any one who cares to visit our headquarters at the Arts club."

Both Mr. Insull and Mrs. Baur expressed the hope that the remaining $250,000 will be pledged within the next thirty days, but that has not been set as an arbitrary time limit for the drive.

GAS COMPANY ASKS RIGHT TO RECOUP LOSSES

Should the public make a return for the use which they have had of the gas properties gratis for the last three years?

An answer to this question is the principal one sought in a petition for a rehearing on three legal points filed yesterday by the Peoples Gas Light and Coke company with the Illinois commerce commission. The company is not protesting against the new rates of $1, 95 cents, and 90 cents which have been made effective. The chief point is whether it is entitled to recoup the loss of $12,000,000 which the stockholders suffered during the three years in which no dividends were paid.

Another point deals with the construction of the law which says a rate shall not be changed for two years.

THE KERNEL—O HAPPINESS! WHERE IS THY MIRTH?

Blue Ribbon Fiction

Parents and fight fans will enjoy this BLUE RIBBON story of the first baby.

FLESH of my FLESH by Barker Shelton

Read it Sunday in The Tribune

WHEAT LEADS IN PRICE ADVANCE ON CROP SCARE

BY CHARLES MICHAELS.

A crop scare is on in the wheat market, and after prices had dropped 1@1½c in the early trading a wave of buying headed by houses with eastern connections swept everything before it and carried July up to $1.16¾, a new high on the crop, and May to $1.31⅜, the best figure on the present upturn. Closing trades were within a fraction of the top, with net gains of 2½@4¾c, with July leading. Coarse grains showed a heavy undertone early but rallied with wheat and closed with corn ¾@1¼c and oats ½@½c higher, while rye was up 1⅞@2½c.

Lower foreign markets, with Liverpool off 2¾@3¼d and Buenos Ayres 4½c lower, combined with profit taking, was responsible for the early decline. At the inside May was off 3⅝c from the previous high, and July 2c. There was an excellent class of buying on the decline, which absorbed the surplus in the pit, and when reports of dust and sandstorms commence to come from Kansas and early sellers started to buy, it was quickly discovered that there was little for sale.

July Up Nearly 7 Cents.

Houses that usually act for some of the largest New York speculators headed the buying on the way up and above $1.12 for July, numerous stop loss orders were uncovered which assisted in making the advance. It was almost impossible at times to execute stop orders at limits, and at the top July showed 6⅝c over the early low and May 4⅝c.

Speculative interest is now centered mainly in the July. At one time during the day the blackboard showed it only 14¼c under the May, against 13c under at the extreme the previous day.

Cash Houses Sell Corn.

Cash houses were free sellers of corn early, hedging against liberal purchases to arrive from the country, and the undertone was heavy the greater part of the day, the closing strength being entirely in sympathy with wheat. Rains were reported in Argentine, where they were much needed. Oats were dull and heavy, and in the main followed corn.

A good export demand was reported for rye at the seaboard, and houses with eastern connections bought futures freely. A cargo was confirmed as sold at the seaboard.

Provisions Go Higher.

Strength in grains and hogs, combined with renewed investment buying of the deferred deliveries of lard, brought about a higher range. Closing trades were at net gains of 7½@10c on lard and 15c on ribs, with deliveries of 800,000 lbs lard on February contracts, the Anglo taking it in. Cash trade continues good. Packing in the west for the season to date, as compiled by the Price Current-Grain Reporter, was 8,425,000, against 9,896,000 last year. Prices follow:

Mess Pork.

	High.	Low.	Close Feb. 8. 1922.	Feb. 7. 1922.	Feb. 9. 1921.
May	18.75	18.70	18.75	18.70	21.10

Lard.

March	10.42	10.30	10.40	10.32	.....
May	10.65	10.52	10.65	10.55	12.22
July	10.87	10.77	10.85	10.75	12.55

Short Ribs.

May	10.00	9.85	9.95	9.80	11.27

GRAINS·IN·ALL·MARKETS

May Wheat.

	Open.	High.	Low.	Close Feb.8. 1922.	Feb.7. 1922.	Feb.9. 1921.
Chi	1.28	1.31⅝	1.27	1.31	1.28½	1.62¼
St. L.	1.24⅝	1.28	1.23⅞	1.27⅝	1.25⅝	1.55¼
K. C.	1.17⅝	1.20⅝	1.17⅛	1.20⅝	1.18¼	1.48¼
Mpl.	1.32½	1.36⅝	1.31½	1.36⅝	1.32½	1.89⅝
Dul.	.....	.....	.....	1.39	1.36	1.55½
Wpg.	1.22	1.25⅝	1.20⅝	1.25¼	1.23	1.77⅝
Tol.	1.40	1.43	1.40	1.43	1.41	.....
*Dul.	1.08½	1.11⅝	1.07⅝	1.11⅝	1.08⅝	.....
†Lp'l	1.44⅝	1.44⅝	1.41½	1.41½	1.42½	.....

*Durum. †Exchange $4.86; previous day, $4.83.

July Wheat.

Chi.	1.10⅝	1.16⅝	1.10⅝	1.16¼	1.11½	.....
St. L.	1.08½	1.13⅝	1.07½	1.13¼	1.08⅝	.....
K. C.	1.05⅝	1.10	1.05	1.09⅝	1.05⅞	.....
Mpls.	1.23⅝	1.28	1.23¼	1.27½	1.24½	.....
Wpg.	1.19	1.22⅝	1.17⅝	1.22¼	1.19⅝	.....
Tol.	1.15	1.19	1.15	1.19	1.15½	.....

May Corn.

Chi.	57⅞	59¼	57⅝	58⅞	58¼	66⅝
St. L.	56¼	57¼	55⅝	57⅛	56¼	68¼
K. C.	52¼	53	51½	52⅞	52⅝	60⅞

July Corn.

Chi.	60	61	59⅝	61¼	60¼	68½
St. L.	58⅝	59⅞	58½	59⅝	58⅝	69⅝
K. C.	54⅝	55¼	54	55	54⅝	63⅝

September Corn.

Chi.	61½	63¼	61½	63¼	62	.....
K. C.	56⅝	57½	56⅝	57½	57¼	.....

May Oats.

Chi.	40	40⅝	39⅝	40⅝	40¼	43⅝
St. L.	.....	.....	.....	41¼	42	44¼
K. C.	38¼	38½	37⅝	38⅝	38⅝	43¼
Mpls.	35	35½	34⅝	35½	35¼	38⅝
Wpg.	46⅝	47¼	46⅝	47½	46⅝	50⅝

July Oats.

Chi.	41⅝	42¼	41¼	41⅞	41⅝	44¼
Mpls.	36⅝	37	36¼	36⅞	36⅝	40¼
Wpg.	46⅝	46⅝	45⅞	46⅝	46¼	50⅝

September Oats.

Chi.	41⅞	42⅞	41⅞	42⅞	42⅝	.....

May Rye.

Chi.	93⅝	95⅝	92½	95⅝	93⅞	1.37
Mpls.	84½	86½	83¼	86½	84½	1.31

July Rye.

Chi.	84⅝	86	84⅝	86	83½	1.19½

May Barley.

Chi.	.....	.....	.....	61	61	64½
Mpls.	52¼	53½	52¼	53	52¼	62¼
Wpg.	60⅝	61	59⅝	61	60⅝	78

May Flaxseed.

Dul	2.35	2.39	2.34½	2.38	2.35	1.87
Wpg	2.11¼	2.15	2.09½	2.14⅝	2.11½	1.90

The First Mortgage Bond of Today

Secured by income producing real estate is the finished product of thousands of years.

Simple in form, with the purchaser's interests safeguarded in every possible manner, it is the ideal security for the true investor.

The genuine merit of Chicago real estate bonds is constantly attracting new purchasers.

We Are Specialists in First Mortgage Real Estate Bonds

COMLOSSY & COMPANY
REAL ESTATE BONDS
220 South State Street
Telephone Harrison 9451
No. 6 of a Series
No. 7 Will Appear Tuesday

CASH·GRAIN NEWS

Export sales of 300,000 to 350,000 bu wheat were reported at the seaboard, including 200,000 bu Manitobas, the balance being hard winter via the gulf. Flour sales were estimated at over 100,000 brls, mainly second clears by Minneapolis and large eastern mills, with 100,000 bu corn and 250,000 bu rye, the latter to Norway. Chicago handlers sold 225,000 bu corn and 25,000 bu rye to the seaboard.

Domestic milling sales at Chicago were 28,000 bu wheat, including 25,000 bu No. 2 hard, with 40,000 bu corn and 160,000 bu oats.

Premiums on red winter wheat at Chicago were easy early and turned strong, and at the last were quoted 1@2c higher. Hard winters unchanged to 1c higher. Low grades in better demand toward the last. No. 2 red, 46@5c over; No. 2 hard, 5@7c under the May; dark No. 1 northern, 5@20c over, and No. 2 dark May to 5c over. Receipts, 18 cars.

St. Louis and Omaha cash wheat prices up 2@3c with millers buying. Bulk of the trade at Kansas City was at unchanged prices. Minneapolis premiums unchanged to 1c lower, the latter on medium grades.

Cash corn ½c lower early and about unchanged at the last. Buyers refused to follow the advance in futures to a great extent and the basis, as compared with May, was off around ¾c, with No. 2 grades 5@5¾c under; No. 3 grades, 6@6¾c; No. 4 grades, 7¼@9½c, and No. 5 grades, 9½@10c under the May. Receipts, 378 cars. Outside markets unsettled and unchanged to 1c higher. The southwest showed more life.

Offerings of cash oats not large, with sample values unchanged to ¼c lower. No. 2 white sold at 1@2c and No. 3 white at 3@5c under May. Receipts, 74 cars.

Range of cash grain prices in leading markets follow:

WHEAT.

	Chicago.	Kansas City.	St. Louis.
No. 2 red.	.....	1.25	1.31@1.35
No. 6 red.	1.25@1.29⅝	1.22	1.30@1.32
No. 4 red.	.....	1.18	1.20@1.25
No. 1 hd.	.....	1.21@1.38	1.38
No. 2 hd.	1.24@24½	1.20@1.40	1.26
No. 3 hd.	1.18¼@1.22	1.17@1.37	1.21@1.24

	Chicago.	Winnipeg.	Minneapolis.
No. 1 no.	1.32⅜	1.26	1.45⅝@1.49⅝
No. 2 no.	1.32⅝@1.35	1.22½	1.40⅝@1.45⅝
No. 3 no.	1.25	1.14½	1.35⅝@1.41⅝

CORN.

	Chicago.	Omaha.	Peoria.
No. 2 mx.	50⅛@53¼	46½	.....
No. 3 mx.	51⅛@52½	.....	51½
No. 4 mx.	49⅝@50	.....	48¼
No. 5 mx.	49	.....	.....
No. 2 yel.	52⅛@54	46 @47	.....
No. 3 yel.	51¼@52⅝	46¼	49¼@51½
No. 4 yel.	49¼@50½	.....	48¼@50½
No. 5 yel.	49 @49½	.....	49½
No. 2 wh.	52½@53¼	46¼@46½	.....
No. 3 wh.	51⅛@52¼	.....	49¼
No. 4 wh.	49 @50	.....	.....
No. 5 wh.	49 @50	.....	.....

	Milwaukee.	Kansas City.	St. Louis.
No. 2 mx.	52⅜@52	.....	52
No. 3 mx.	51⅛@52	.....	50 @50½
No. 4 mx.	.....	.....	49½
No. 2 yel.	52⅜@53	50	52 @52½
No. 3 yel.	51½@52	.....	51 @52
No. 4 yel.	.....	.....	50
No. 2 wh.	.....	52½@53	.....
No. 3 wh.	51⅛@52	.....	51 @51½
No. 4 wh.	.....	.....	50

	Minneapolis.	Buffalo.	Toledo.
No. 2 yel.	49½	62 @62¼	57½@58½
No. 3 yel.	48¼@48⅝	60½@60⅝	.....
No. 2 mx.	49	.....	.....

OATS.

	Chicago.	Kansas City.	St. Louis.
No. 2 wh.	37½@39½	.....	36⅝@37½
No. 3 wh.	35 @37½	36 @36½	36 @37
No. 4 wh.	34 @35	35½@36	34½@35½

	Milwaukee.	Omaha.	Minneapolis.
No. 2 wh.	40	.....	35 @35½
No. 3 wh.	35½@37½	34½@34⅝	34½@35
No. 4 wh.	35 @36	.....	33 @34

	Buffalo.	Toledo.	Peoria.
No. 2 wh.	45½	40½@42	.....
No. 3 wh.	42	.....	35¼
No. 4 wh.	40	.....	.....

RYE, BARLEY, AND FLAX.

	Rye.	Barley.	Flax.
Chicago	91½	55 @62	2.40
Milw'kee	.87 @89	58 @61	.....
Minn'lis	.85½@87½	44 @56	2.34½@2.40½
Duluth	.90	37 @59	2.39@2.40

CLOVER AND TIMOTHY.

	Cash.	March.
Clover, Chicago, 100 lbs	12.00@22.00	.....
Toledo, 60 lbs	14.60	14.80
Timothy, Chicago, 100 lbs	5.00@ 7.00	.....
Toledo, 45 lbs	3.25	3.32

CHICAGO GRAIN RECEIPTS

Official receipts at Chicago Wednesday follow:

	Wednes.	Contract.	Wk. ago.	Yr. ago.
Wheat	18	11	19	14
Corn	378	289	546	248
Oats	74	56	108	52
Rye	4	....	3	3
Barley	10	....	13	3

$100,000

Spokane County, Wash.

5% ROAD BONDS

Dated January 1, 1922 Due January 1, 1932

Principal and semi-annual Interest (January and July 1st) Payable in New York City

Exempt from All Federal Income Taxes

FINANCIAL STATEMENT

Assessed Valuation.....$119,702,786
Total Bonded Debt incl. this issue..... 1,600,000
Population (1920 Census) 141,289

Total Debt less than 1½ Per Cent of Assessed Valuation

These bonds are the direct and general obligation of the entire County, secured by a tax levied against all the property located therein. The City of Spokane, which is located in Spokane County, is the business and financial center of a rich and developing agricultural, mining and lumbering district.

Legality approved by Wood & Oakley

Price to Yield 4.85 Per Cent

Send for Circular

MINTON, LAMPERT & Co.
29 South La Salle Street · *Chicago*
Telephone Randolph 4940

UNITED STATES SHIPPING BOARD
EMERGENCY FLEET CORPORATION

Acting for the United States Shipping Board

Invites Tenders on Condenser Tubes

Sealed bids will be received until 2 p. m., February 15, 1922, for furnishing approximately

215,000 pounds Condenser Tubes

Proposal forms and other information may be obtained from, and all sealed bids should be addressed to, L. Van Middlesworth, Manager, Department of Purchases and Supplies, United States Shipping Board Emergency Fleet Corporation, Room No. 3068, Navy Building, Washington, D. C., and indorsed "Sealed Bids for Condenser Tubes. Do not open until February 15, 1922."

Bids will be publicly opened at the said office at 2 p. m. on that date.

THE BOARD RESERVES THE RIGHT TO REJECT ANY OR ALL BIDS.

WORLD'S·GRAIN MARKET·NEWS

The wheat market has broadened and absorbed an immense volume of long wheat the last two days, with an irregular advance to the highest levels so far on this up turn, July making a new record for the season. Eastern traders have been active on both sides and some of the seaboard operators were said to be bearish last night. Local operators and commission houses on the whole were strongly of the belief that prices are to work irregularly higher. Fluctuations from day to day are not regarded as especially significant by trade leaders, as they believe the world's situation warrants higher prices.

Buenos Aires wheat closed 4⅛@5⅛c lower than the previous day. Corn showed a loss of 1⅛@2c, and flax seed 5c lower. As Tuesday's market was up 5⅛@6c there was a net loss of 1@1½c of that day's gain. This break created a belief that should Liverpool cables come lower today, wheat here may sell off some and then rally.

Southwestern houses were large buyers of July wheat here yesterday, and from now on an increased trade in that delivery is expected. It gained 3c on the May during the day and closed at 14⅝c discount, and the trade expects it to work much closer.

A winter wheat condition of around 42 was suggested by the Texas crop report received yesterday, or the same as the government on Dec. 1. The state has 1,734,000 acres in wheat. Yet there was a belief that it was simply a forerunner of what the returns from other and more important states in the southwest would show. The leading producing sections in Texas are in the dry territory.

An estimate that 5,000,000 acres of winter wheat would be abandoned in Kansas, made by Secretary Smiley of the Kansas Grain Dealers' association, was a factor in the wheat market yesterday. There is a great deal more of the acreage sown that also is in imminent danger. Western Oklahoma and Nebraska are also suffering from dry weather.

Import needs of wheat of non-European countries this season are 96,000,000 bu, according to Broomhalls latest estimate, or about 25,000,000 bu in excess of his earlier figures. The statistical position as he sees it, shows a very narrow margin between the total import needs of the world and the estimated surplus of exporting countries.

"Threshing returns from the province of Buenos Aires indicate a smaller crop of poorer quality than anticipated," said a Buenos Aires cable to the J. Rosenbaum Grain company. "Farmers are holding for higher prices judging from continued small receipts. Our wheat market is oversold. Corn crop reported damaged by continued drought."

Winnipeg cash wheat handlers reported inquiries in the market there for grain for shipment at the opening of navigation.

Exports of domestic wheat from the United States for the week ending Feb. 4, exclusive of flour, as compiled by the bureau of markets aggregated 2,796,000 bu, compared with 2,611,000 bu the previous week, and 5,011,000 bu last year. Corn exports were 5,163,000 bu, against 5,301,000 bu the previous week and 1,871,000 bu last year. Oats 33,000 bu, rye 450,000 bu, barley 186,000 bu.

PRIMARY RECEIPTS

Primary receipts of grain yesterday, with the last three ciphers omitted, follow:

Western pts—	Receipts Wheat.	Corn.	Oats.	Shipments Wheat.	Corn.	Oats.
Chicago	98	1,356	268	13	491	166
Milw.	3	47	38	6	19	19
Minn'polis	320	44	60	95	31	133
Duluth	50	133	4	....	....	....
St. Louis	85	107	100	94	73	110
Toledo	6	40	12	17	5	1
Detroit	6	22	8	....	7	4
Kas. City	201	29	20	192	140	12
Peoria	6	181	31	1	136	49
Omaha	35	87	30	41	110	30
Ind'polis	4	183	58	....	39	4
St. Joseph	16	17	2	20	18	2
Totals	830	2,240	631	479	1,069	530
Week ago	721	2,854	795	481	1,803	588
Year ago	789	1,006	424	668	351	337
Seaboard—						
Total	404	792	82	425	326	....
Year ago	398	409	102	40	117	....

· PRODUCE · MARKETS ·

Butter prices in Chicago advanced ½c on top grades, with lighter offerings and a good trade. Fresh eggs brought former prices, although holders were more disposed to sell. Arrivals 10,997 cases, against 15,536 cases last year. Live spring chickens declined 2c, hens ½c and stags 1c. Arrivals of all poultry, 2 cars and 890 coops. Potatoes moved more readily, with choice 10c higher. Arrivals 48 cars and 200 cars were on track.

WHOLESALE CREAMERY BUTTER PRICES

	Chicago— Whole milk.	Centralized.	New York.	Boston.	Philadelphia.
93 score	....	....	38	....	37½
92 score	.37	....	37	36½	36½
91 score	.36	....	36	35½	35
90 score	.34	34½	35	34½	33
89 score	.32½	33½	34	33	32
88 score	.30½	....	32½	32	31
87 score	.29½	....	31½	31	30

BUTTER PRICES TO CHICAGO RETAILERS

Score—	Tubs.	Prints.	Cartons
Best [92-94]	.39-40½	40½-42	41-42½
Good [89-91]	.36-37½	37½-39	38-39½

WHOLESALE CHEESE PRICES.

	*Wis. Chicago.	consin.	New York.	Philadelphia.
Flats	.20½-21¼	....	20-20½	21½-22
Twins	.20½-21	21	20-20½	21½-22
S. Dais	.21-22	21½	.....	.....
D. Dais	.20½-21	20¾	.....	.....
Lghns	.21-22	21¼	.....	22-23
Sq. pts	.23-24	22¼	.....	.....
Block	.22-22½	....	.....	.....
Brick	.15½	....	.....	.....

*Previous day.

VEGETABLES.

Beets, southern, bri	$2.50@ 4.00
Cabbage, sacks, 100 lbs	3.00
Cauliflower, California, crate	2.50@ 3.00
Cucumbers, Florida, crate	7.00@ 8.00
Carrots, southern, bri	3.50@ 5.50
Celery, Florida, crate	3.25@ 4.25
Green peas, Florida, hamper	4.50@ 6.50
Lettuce, head, crate	3.00@ 5.50
Onions, sack, Indiana, 100 lbs	7.00@ 7.50
Peppers, Florida, crate	2.50@ 4.50
String beans, hamper	3.50@ 7.50
Tomatoes, 6 bask., Florida	5.00@ 7.00
Turnips, southern, bri	2.50@ 3.00

POTATOES.

White	$1.60@1.90	hampers	$2.50@2.75
Western	$2.15	Illinois	$1.75@2.00
Sweet, eastern,			

POULTRY—WHOLESALE.

Live—		Dressed—	
Hens	24c	Ducks, g. run	25@28c
Roosters	18c	Turkeys	47c
Geese	16@18c	Hens, heavy	27@28c
Turkeys	32c	Springs, fancy	27@28c
Springs	27c	Ducks	27@28c
Ducks, fancy	28c	Geese	18@22c

EGGS.

Extras	42@43c	Dirties	29@30c
Fresh, first	38½@39c	Checks	26@27c
Miscellaneous	37@38c	April deliv	23¾@24c

GREEN FRUITS.

Apples, bri	8.00@12.00
Grapefruit, crate	2.50@ 4.00
Lemons, box	6.00@ 6.25
Oranges, box	5.00@ 6.00
Pineapple, crate	4.50@ 5.00

DRESSED BEEF.

	No. 1.	No. 2.	No. 3.
Rounds	12½	11½	10
Plates	7	6	3
Ribs	22	18	11
Loins	30	25	12½
Chucks	10	8	6½

VEALS.

50@60 lbs	10c	90@110 lbs	13@15c
70@80 lbs	11@12c	125@175 lbs	6@8c

COTTONSEED OIL

CHICAGO, Feb. 8.—Traders in cottonseed oil expect deliveries on March contracts, as preparations are being made for them. May sold at 9.55@9.60c and closed at 9.58c, a loss of 2 points.

NEW YORK.—COTTONSEED OIL—Closed 7@11 points net higher. Sales, 12,300 brls. Prime crude, 8.00@8.25c; prime summer yellow spot, 9.25c; March, 9.53c; May, 9.73c; July 9.97; all bid.

Hydro-Electric

BONDS

Water-power generated electric energy is the chief product of The Defiance Gas & Electric Company. Economy of operation is assured.

We offer a limited amount of 20-Year Mortgage 7% Sinking Fund Gold Bonds of this Company. It serves, without competition, thousands of households and industries in many thriving communities in northwestern Ohio.

Net earnings are over twice total interest requirements. Sinking fund provisions are substantial. Bonds are non-callable for 10 years. Denominations, $100, $500, and $1,000. Due Sept. 1, 1942.

Yield, About 7¼%

Ask for Circular B 2201

ELSTON, ALLYN AND COMPANY
Investment Securities
71 W. Monroe St. Telephone State 6440
CHICAGO
MILWAUKEE MINNEAPOLIS

Save and Have

Profitable Buys in Readily Marketable Bonds

Security	Maturity	Yield About
Bell Telephone Co. of Canada 7% Gold Bonds	Apr. 1, 1925	6.75%
Columbia Gas & Electric Co. 5% First Mortgage Gold Bonds	Jan. 1, 1927	7.15%
Great Northern Railway Co. (Non-callable) 5½% General Mortgage Gold Bonds	Jan. 1, 1952	5.70%
Illinois Power Company 7% First Mortgage Gold Bonds	Dec. 1, 1936	6.90%
Morris & Company 7½% Gold Notes	Sept. 1, 1930	7.00%
Ohio Cities Gas Co. (Pure Oil Co.) 7% Gold Notes	June 1, 1925	7.00%
*Philadelphia Company 6% First and Ref. Coll. Trust Mortgage	Feb. 1, 1944	6.50%
Southern Railway Company 6½% Development and General Mortgage Bonds	Apr. 1, 1956	6.80%

*$500.00, $100.00 Denominations

Detailed information on any of above issues furnished on request.

Bond Department Open Saturday Afternoons

William J. Rathje, President — Harold Osborne, Mgr. Bond Dept.

MID-CITY TRUST AND SAVINGS BANK
Madison & Halsted

HYNEY, EMERSON & COMPANY

take pleasure in announcing that

MR. WILLIAM S. DAVIS

formerly Assistant Cashier of the Fort Dearborn National Bank

is now associated with this organization

Mr. Davis will welcome his many friends here and be glad to serve them on any investment or financial matters

Hyney, Emerson & Co.
39 S. La Salle St., Chicago
Investment Securities

"I am well impressed—

particularly with the grade of securities in which your firm's surplus is invested."

Such comment from one's banker is more than gratifying when credit needs are being discussed.

Investments which earn this approval need not rest wholly on the financial judgment of the heads of a business.

Years of experience enable us to assist customers in selecting bonds which *exactly* fit the requirements—of business concerns, banks, estates or individuals.

No transaction is too small for careful handling.

A Typical Halsey, Stuart & Co. *offering, suitable for investment of business reserve funds*

Armour & Co.
7% Convertible Notes
Due 1930

OUR BOOKLET, "Choosing Your Investment House," gives information valuable to investors concerning the abilities and equipment essential to rendering a complete and reliable investment banking service. A copy will be sent without obligation, if you will write for booklet CA-70.

HALSEY, STUART & CO.
INCORPORATED
209 South La Salle Street · *Telephone Wabash 6900*
CHICAGO DETROIT — NEW YORK MILWAUKEE — PHILADELPHIA MINNEAPOLIS — BOSTON ST. LOUIS

Fill in below for copy of "Choosing Your Investment House" booklet No. CA-70.

Name.....

Street..... *City*.....

To Holders of Adjustment Mortgage Seven Per Cent Cumulative Gold Bonds of THE DENVER AND RIO GRANDE RAILROAD COMPANY, issued under the Adjustment Mortgage of said Company, dated May 1, 1912:

Holders of Four Per Cent Ten Year Secured Notes of THE WESTERN PACIFIC RAILROAD CORPORATION issued under the Trust Agreement dated October 1, 1920:

Referring to the Plan of Reorganization of The Denver and Rio Grande Railroad Company, dated January 27, 1922, which has been agreed upon between this Corporation and the Committee representing the holders of First and Refunding Mortgage Bonds of The Denver and Rio Grande Railroad Company, this Corporation announces that:

In the Plan agreed upon there was reserved to this Corporation the privilege of offering to holders of Adjustment Bonds of The Denver and Rio Grande Railroad Company who elect to participate in the Plan the right, in the event that the Plan is carried out, **to receive in exchange for each Adjustment Bond of the face amount of $1,000 (and proportionately for bonds of other denominations):**

$500, face amount, of the 5% Sinking Fund Bonds of the proposed Reorganized Company, to be issued as provided in said Plan;

$500, par value, of the 7% Cumulative Preferred Stock of the Reorganized Company, so to be issued;

Sinking Fund Bonds and Preferred Stock (50% of each), equal in aggregate face value to the interest upon the Adjustment Bonds accrued and unpaid at the date as of which interest and dividends begin to accrue upon such Sinking Fund Bonds and Preferred Stock.

The foregoing is the utmost which under said Plan this Corporation has the power to offer or which can be offered to holders of Adjustment Bonds.

The Western Pacific Railroad Corporation hereby offers to such holders of Adjustment Bonds as desire to participate in the said Plan the privilege of so doing upon the basis of participation above stated, provided that on or before **March 1, 1922, or** such later date as hereafter may be fixed pursuant to the Deposit Agreement referred to below, they deposit their bonds, with the October 1, 1921, coupons and all subsequent maturing coupons attached, under said Deposit Agreement with the Depositary named therein, The Equitable Trust Company of New York, 37 Wall Street, New York City. Holders of bonds so deposited will thereby become bound by and will be entitled to the benefits of said Plan and said Deposit Agreement upon the basis of participation above-stated, and in the event that the Plan shall not be carried out will be entitled to the return of their bonds—in either event without expense or charge, all expenses and charges to be borne by this Corporation. The Equitable Trust Company of New York will issue appropriate transferable deposit receipts to represent the bonds deposited, respectively.

An arrangement has been made with The Equitable Trust Company of New York (which also is Trustee under the Trust Agreement mentioned below) to cause the proceedings which are to be taken for the purpose of creating the new securities contemplated by the Plan and the mortgages securing the same, as well as the form of such securities and mortgages, and all matters affecting the validity thereof, to be examined by counsel in the exclusive interest of the holders of Adjustment Bonds, to the end that, in the event that the Plan shall be carried into effect, holders of Adjustment Bonds may receive the securities contemplated by the Plan.

The Western Pacific Railroad Corporation, which is the owner of a majority ($5,175,000 out of $10,000,000) of the outstanding Adjustment Bonds, has agreed in the event that the Plan is carried into effect, to exchange the bonds owned by it, which are deposited under a Trust Agreement securing this Corporation's Four Per Cent, Ten Year Secured Notes (but with the privilege of withdrawal upon substitution of the securities of a Reorganized Company), upon the same terms which are accorded to other Adjustment Bondholders.

In the event that the above-mentioned Plan of Reorganization shall become operative as provided therein, the holders of the Four Per Cent Ten Year Secured Notes of this Corporation will be offered the privilege of converting their notes, if and when the Plan is carried into effect, into Sinking Funds Bonds and 7% Cumulative Preferred Stock of the Reorganized Company upon the same terms which would have been available to them had they retained the Adjustment Bonds which were exchanged for the notes which they now hold.

Copies of the Plan of Reorganization and of the Deposit Agreement above referred to may be obtained upon application to The Equitable Trust Company of New York.

New York, February 7, 1922.

The Western Pacific Railroad Corporation,
By ALVIN W. KRECH,
Chairman of the Board.

It Pays to Advertise in The Tribune

Why Big Fortunes

Are Often Made in Periods of Depression

The secret is simple. The builders of these fortunes had vision and courage. They knew when and *what* to buy when the market was low. Then they sold out their holdings at high prices after the market had risen.

Today's Opportunity

Similar conditions exist today. Certain bonds and certain stocks can be had for bargain prices.

Will you let this chance go by—or will you take advantage of your opportunity.

Babson's REPORTS

of recent date point out these bargains. Extra copies are available for interested investors. Your request will bring these bulletins by return mail—with a copy of our booklet "Getting the Most for Your Money."

Tear Out Memo

and hand it to your secretary—when you reach the office. She will type the letter that will bring material described above.

Babson's Statistical Organization
Wellesley Hills, 82, Mass.
(Suburb of Boston)
The Largest Organization of Its Character in the World

MEMO
For Your Secretary
Write Roger W. Babson, president of Babson's Statistical Organization, Wellesley Hills, 82, Mass., as follows: Please send me Booklet No. 8001 "*Getting the Most from Your Money*," and copy of recent report—gratis.

Chicago Office
Roger W. Babson's Statistical Organization
518 Westminster Building

T&K

TOBEY & KIRK
ESTABLISHED 1873
Members { New York Stock Exchange, Chicago Stock Exchange, Chicago Board of Trade }

BONDS - STOCKS - GRAIN

208 S. LaSalle St., Chicago
Phone: Wabash 7881
25 Broad Street, New York

Direct Private Wires to
NEW YORK
PITTSBURGH CLEVELAND
CHICAGO DETROIT
GRAND RAPIDS

WANTED

An old established, successful financial house desires the services of experienced sales producers able to finance self and give bond.

Address T M 183, Tribune

Read The Tribune ads daily. Tribune ads are *reliable*.

JANUARY SHOWS IMPROVEMENT IN STEEL INDUSTRY

BY O. A. MATHER.

The first month of the new year brought improvement in the steel industry, a change which is reflected in the more optimistic tone of the current mid-week reviews. Last month brought another slight increase in pigiron production, a better demand for steel products, and a higher percentage of mill operations. A renewal of railroad buying was a conspicuous factor.

The American Iron and Steel institute reports January production of steel ingots at 1,593,482 tons, which compares with 1,427,095 tons in December, 2,203,186 tons in January, 1921, and 2,968,102 tons in January, 1920. Both the Iron Age and the Iron Trade Review place January production of pig iron slightly higher than in December. Last month registered the sixth consecutive monthly increase.

Prices Show Slight Declines.

Prices continue to show slight declines. The composite price of the Iron Age places pig iron hardly 15 per cent and steel hardly 20 per cent above the ten year pre-war average, while the Iron Trade Review fixes the composite at 12 per cent above February, 1913. Both reviews place mill operations around 50 per cent of capacity, with the larger activity in the Chicago district.

Large purchases by the railroads are emphasized. The ordering of 6,800 cars, involving 85,000 tons of steel, by the Burlington system is the largest single transaction since the days of federal control. There also are other large orders for cars and considerable rail tonnage pending. Export business also apparently showing signs of renewed activity. Germany has almost ceased to be a factor in the international market as the result of increased ocean freight rates.

Gypsum Company Has Good Year.

In view of business depression and stagnation in the building industry last year, the United States Gypsum company present a remarkable showing of profits. Although the annual report will not be ready for a few days, the stockholders were told at the annual meeting yesterday that net profits for 1921 will approximte 35 per cent on the common stock issue of about $3,968,000. This result is after making allowances for all charges and taxes and paying off $1,000,000 of notes which matured in September. In 1920 the company earned about 32 per cent on its common stock and in 1919 about 17 per cent was earned.

The officers of the company expect even larger earnings this year with a resumption of building activities. The common stock is of $20 par value, but is selling above 40 in the market. The present cash dividend is 4 per cent annually, or 80 cents a share, but 5 per cent annually is paid in stock.

Santa Fé Head Explains Budget.

W. B. Storey, president of the Atchison, Topeka and Santa Fé, said here that although the company's 1922 budget calls for an expenditure of more than $42,000,000, approximately $17,000,000 of that total represents the customary carry-over from last year for work authorized by it but not completed.

Mr. Storey expressed the belief that the carry-over for this year would be about the same as last, so that it will be possible to spend only from $32,000,000 to $33,000,000 out of the total budget. He asserted that it will not be necessary for the Atchison to do any financing of a public character to raise the money for this year's budget.

INVESTORS' GUIDE

Answers to inquiries are based upon information which THE TRIBUNE believes reliable, fair, and unprejudiced, but beyond the exercise of care in securing such information THE TRIBUNE assumes no responsibility.

Inquiries must bear the signature and address of writer in order to receive attention. Answers thought to be of public interest will be published. If an answer is not of general interest it will be mailed provided stamped self-addressed envelope is inclosed. Address letters to Investors' Guide.

G. B.—The Oregon-Washington Railroad and Navigation company first and refunding mortgage 4 per cent bonds are guaranteed unconditionally as to principal and interest by the Union Pacific railroad company, of which the company is an integral part. They are secured by a direct mortgage on practically all of the 1,900 miles of the road, being a first mortgage on 767 miles and a second mortgage on the balance, subject to a closed underling lien outstanding at about $21,000 per mile. For the fifteen years to the end of 1920 the net income of the Union Pacific applicable to bond interest has been over three times interest charges and for 1921 (partly estimated) about three times such charges. The latter road has paid dividends regularly for twenty-two years on its preferred and common stocks, now outstanding to the amount of $99,143,000 and $222,291,600, respectively. The present dividend rates are 4 and 10 per cent, respectively on these classes. The present offering of bonds is at a rate to yield over 5.30 per cent. The bonds are a sound investment.

Ancillary Receiver Named for Dier & Co. in Chicago

Judge Landis yesterday appointed the Central Trust company receiver in the Chicago district for the stock brokerage house of E. D. Dier & Co., whose local office is at 168 West Jackson boulevard. The action follows failure of the firm in New York on Jan. 16. The petition before Judge Landis was filed in behalf of Samuel C. Redman, Washington, D. C.; Ruben Lilienfeld, and Charles C. Hansen of New York. The petition mentioned the Chicago assets as amounting to $2,000.

SUGAR MARKETS.

NEW YORK, Feb. 8.—SUGAR—Raw easy; Cuban declined to 3.67c for centrifugal, with sales of 40,000 bags at that level. Porto Rico, 3.61c. Raw futures closed unchanged to 3 points net lower. March, 2.15c; May, 2.35c; July, 2.52c; September, 2.64c. Refined reduced 10 points by several of the leading refiners to 5c for fine granulated. Other refiners unchanged at 5.10c. Futures closed net unchanged; March and May, 5.60c; July, 5.65c.

PLAN CAPITAL INCREASE.

Stockholders of the Philadelphia Electric company on April 12 next will be asked to vote on a proposal to increase the company's indebtedness by $90,000,000. The present total indebtedness now is limited to $60,000,000.

NEW YORK STOCK TRANSACTIONS

Bid.	Asked.	Description—	Sales.	High.	Low.	Close.	Net chge.	Close Fb.1.	Close Jn.11.
56	57	Adams Exp...	2,800	57½	55⅝	56	+ ⅝	52	49½
12⅝	14½	Adv Rumely..	400	14⅝	13½	13½	— 1	11½	......
35	36½	Do pfd......	300	37½	36½	36½	— ½	......	......
54½	55	Air Reduction.	1,000	55	54	54¾	+ 2¾	50	......
15½	15⅝	Ajax Rubber..	5,400	16	15	15¼	— ¼	15¼	16¼
58	58¼	Allied Chem..	1,300	58⅝	58	58	— ½	58	57¼
45	45½	Allis-C Mfg...	900	45½	44⅞	45¼	— ¼	44¼	38¼
90	92½	Do pfd......	400	92⅝	92¼	92⅝	— ¼	90½	88⅝
33	33½	Am Agr Chem	200	33½	33¼	33¼	— ⅝	33	......
35¼	36	Am Beet Sgr..	200	36½	35⅝	36¼	....	37	34¼
58¼	59	Am Brake Sh.	100	58⅝	58⅞	58⅞	— 2	57½	54¼
101¼	103	Do pfd......	100	101⅛	101⅛	101⅛	....	......	98½
37⅛	37⅜	Am Can	2,500	37½	37	37¼	— ¼	37	32½
95⅝	96½	Do pfd......	100	96⅝	96⅝	96⅝	....	96	......
147	147½	Am Car & F..	400	147½	147	147¼	— ⅝	......	142⅜
9	9⅝	Am Chicle....	200	9	9	9	+ ½	9½	......
19⅝	20¼	Am Cot Oil....	300	19⅞	19⅞	19⅞	....	20	20
6	6¼	Am Drug	1,100	6¼	5⅝	6	+ ¼	......	4⅝
132	134½	Am Exp......	500	134½	133	133	— 1½	127⅝	......
13⅝	14	Am Hide & L.	1,400	14⅝	13⅞	13⅞	— ¼	14½	12⅜
64½	65	Do pfd......	800	66	64⅝	64⅝	— 1¼	62½	58½
93¾	94½	Am Ice Secur.	900	95	94	94	+ ⅝	96⅝	......
77¼	77⅝	Do pfd......	200	77⅝	77	77⅝	+ 1	74½	......
41½	42	Am Int Corp..	3,000	42½	41⅜	42	— ⅝	40¼	30½
9⅝	9⅞	Am La France.	400	9⅞	9⅝	9⅞	....	9½	9¼
31	32	Am Lin Oil....	200	31⅜	31⅛	31⅛	— ½	31⅛	30
106½	106⅝	Am Locom...	3,800	107⅝	106¼	106⅝	— ⅝	105¼	104⅝
113	115	Do pfd......	100	113⅝	113⅝	113⅝	....	......	......
3⅞	4	Am Saf Razor.	300	4	3⅞	3⅞	— ¼	3⅝	4⅛
83½	87	Am Radiator..	100	85	85	85	— 2	......	......
8⅞	9	Am Ship & C.	900	9	9	9	....	8⅝	7½
45¼	45⅝	Am Smelting..	1,100	46⅛	45¼	45¼	— ⅞	46½	44
91	91½	Do pfd......	800	91	90⅝	91	....	88½	87¼
87	89	Do pfd A sec	100	87	87	87	....	......	......
116½	120	Am Snuff......	100	120	120	120	....	......	......
31⅝	32	Am Steel F....	600	32⅝	31⅝	31⅝	— ⅝	31	32½
90½	93	Do pfd......	200	91	91	91	....	......	......
66	67	Am Sugar......	2,500	66⅝	65⅞	66	— ½	65	58⅝
94	95	Do pfd......	200	94⅝	94⅝	94⅝	— ½	91⅝	88⅝
27⅝	27⅞	Am Sum Tob..	5,900	28¼	26⅞	27¼	— 1½	29⅝	......
54	58	Do pfd......	100	55⅝	55⅝	55⅝	— 1¼	......	......
118	118⅛	Am Tel & Tel.	1,400	118¼	118⅛	118⅛	....	117½	116¼
135	137	Am Tob......	300	136½	136	136	— ½	......	133½
131½	133	Do B........	700	134	132½	132½	....	129⅞	129⅝
82½	83	Am Woolen....	3,200	84	82½	82⅝	— ⅝	82	80½
104½	105	Do pfd......	100	104½	104½	104½	....	104	102½
26	26¼	Am W P pfd..	200	26⅝	26½	26½	— ½	27⅛	......
90	92	Am Wh's pfd.	300	90½	90	90½	....	......	......
13⅛	13½	Am Zinc......	300	13⅛	13	13	....	13	......
47⅝	47⅞	Anaconda	2,600	48⅛	47½	47⅞	+ ⅝	48¼	49½
53½	53⅝	Asso Dry G....	400	54	53½	54	— ⅝	53½	46
75	76	Do 1st pfd..	600	75½	75½	75½	....	......	75½
76½	78	Do 2d pfd...	200	76⅝	76⅝	76⅝	....	......	......
96⅝	97	Atchison	2,700	97½	96⅝	97	+ ⅛	95½	93⅝
86½	87	Do pfd......	400	87	86½	86½	....	86½	87
88	89	Atl C Line....	100	88	88	88	....	......	......
3	3½	Atl Fruit......	100	3	3	3	....	......	2⅜
26⅝	27	Atl, G & W I.	2,300	27½	26½	26½	— 1¼	25⅝	29½
19	21	Do pfd......	100	20⅝	20⅝	20⅝	+ ¼	19½	20⅝
22½	23	Atl Petrol......	100	22½	22⅜	22⅜	....	22¼	......
4½	5½	Auto Sales....	900	5	4	5	....	......	......
15	16	Do pfd......	200	15	14½	15	....	......	......
101	101⅛	Baldwin Loc..	9,500	102⅞	100⅞	101	— 1	95½	94⅝
35½	35⅝	B & O........	3,700	36⅛	35⅛	35½	+ ¼	34	34
52½	54	*Do pfd......	200	53⅛	53	53½	+ ⅝	......	52⅞
46	48	Barnett Lea....	100	47⅛	47⅛	47⅛	....	......	......
20⅝	21½	Barnsdall B....	100	21	21	21	....	20½	19½
22	23	BrEmStl 2d pf	200	22½	22½	22½	....	22⅝	22½
57	58	Beth Steel......	200	57	57	57	....	......	......
61½	62	Do B........	3,300	62⅝	61⅝	62	— ⅝	60	56⅝
10⅝	11	Brk Rap Tran.	1,100	10⅝	10⅝	10⅝	....	11⅝	6⅜
45	46	Brown Shoe....	100	45	45	45	— 1½	43½	......
116¼	116½	Burns Bros A,	400	116⅝	116	116⅝	— ⅝	115¼	115⅝
31¼	32	Do B........	600	32	31⅝	32	....	29	29¼
5⅝	6	Butte C & Z..	300	5⅝	5⅝	5⅝	....	5⅝	5⅝
26	26¼	Butte & Sup..	2,100	26½	25½	25⅞	....	27	23½
31½	32	Butterick	200	32	32	32	....	32	29⅝
91	92	BushTBldg pfd	100	91½	91½	91½	....	91	89¼
70½	71	Cal Packing..	600	71⅝	70⅝	70⅝	— ⅝	69½	68
47⅝	48⅝	Cal Petrol....	900	48¼	47⅝	47⅝	— ⅝	......	44⅝
85½	86⅝	Do pfd......	100	85⅝	85⅝	85⅝	....	......	......
5½	5⅝	Call L & Z....	200	5⅝	5⅝	5⅝	— ⅛	5½	6
125½	125½	Can Pac......	2,900	126⅛	125⅛	125½	+ ¼	123	120⅜
14	14¼	Carson H Gold	700	14	13⅞	14	....	......	12¼
32¼	32½	Central Lea....	1,300	33	32¼	32¼	— ⅝	32⅝	30
65¼	66	Do pfd......	700	66⅝	66	66	— ½	66	64⅛
33	33⅞	Cerro de P....	200	33⅝	33⅛	33⅝	....	32½	34½
37	39	Cert Prod......	100	37½	37½	37½	....	......	......
64	64¼	Chandler Mot.	11,700	65¼	63⅝	64¼	+ ¼	58⅝	50
57½	58	Ches & Ohio..	2,900	58⅝	56⅝	57½	+ ½	......	54⅝
2⅝	3	C & A........	300	3⅛	2⅝	2⅝	— ⅝	3¼	4⅜
6¼	6½	Do pfd......	800	6½	6¼	6¼	— ½	5	......
14	14¼	C & E I new..	700	14	13⅞	14	+ ½	12⅞	14
33	33¼	Do pfd......	700	33⅝	32⅛	33	— ½	......	34½
66½	66⅝	C & N W......	4,800	67⅛	65½	66⅝	+ ⅝	62½	62¼
105½	106½	Do pfd......	100	106½	106½	106½	+ 1½	......	101¼
6⅝	7	C G W......	300	6⅝	6⅝	6⅝	+ ⅝	5⅞	6
16¼	16⅝	Do pfd	500	16⅝	16⅛	16⅝	+ ⅛	......	15
19⅝	20¼	C M & St P.	14,600	20⅝	19⅝	19⅝	+ ⅝	18	17⅝
35¼	35½	Do pfd	30,500	36	32⅝	35¼	+ 2¼	31	30⅜
64½	65	Chi Pneu Tool	200	64½	64	64	— ½	61	......
33	33½	C R I & P..	7,500	34	33⅛	33⅝	....	31	30⅞
87½	88½	Do pfd A..	300	88½	88⅛	88½	....	86	......
74½	74⅝	Do pfd B..	200	74⅝	74⅝	74⅝	— ⅛	71⅝	71⅝
52½	54	C St P M & O	200	53½	52⅞	52⅞	— ⅛	......	......
16⅝	16⅞	Chile Copper.	1,500	16⅞	16½	16⅝	— ⅛	17½	16¼
26	26½	Chino	700	26⅝	26⅛	26⅛	— ⅝	27	29½
54½	55	C C C & St L	300	55	55	55	....	......	......
52½	54	Cluett Peab...	300	53	52½	52½	— ½	......	42
45⅝	45⅞	Coca Cola	1,200	46⅛	45¼	45¼	— ½	44	42½
40	40⅛	Colo & So....	2,000	41⅝	39½	40	....	......	......
69½	69⅝	Colum G & E	400	69⅝	69⅝	69⅝	+ ¼	68	66⅝
1⅞	2	Colum Graph.	4,000	2⅛	2	2	....	2⅛	2½
67	67½	Comp T R Co	600	67⅝	67⅛	67½	+ ⅛	68	60⅞
20	24	Cons Cigars..	200	23	21⅝	21⅝	— 3⅝	......	27
90½	90⅝	Cons Gas	600	91½	90⅝	90⅝	— ⅛	90¼	90½
12⅝	13⅛	Cons Textile.	400	13⅛	13	13⅛	+ ⅛	12⅝	13⅝
53	55	Cont Can	100	54	54	54	— 1	53	......
34⅝	35	Corn Products	9,500	103⅝	102	102⅝	— ½	101⅞	97⅝
102¼	102⅝	Cosden Co ..	600	34⅞	34⅝	34⅞	....	34	32⅝
61¼	61⅞	Crucible Steel	5,000	62⅝	60⅝	61¼	— ½	61	62
80¼	81	Do pfd	200	81⅝	81⅝	81⅝	....	81	82
9⅞	10	Cuba Cane S	2,400	10¼	10	10	— ⅝	9½	8¼
24¼	24½	Do pfd	4,300	25½	24	24⅝	— ⅝	21¼	16⅞
18⅞	19	Cuban Am S	1,800	19¼	18½	18⅞	— ¼	17½	16¼
60	60½	Davis Chem ..	5,300	61⅝	60¼	60⅛	— ⅝	59⅝	51¼
109	109½	Del & Hudson	500	110	110	110	— ⅝	......	107
111¼	113	D L & W....	100	113	113	113	....	112	113½
103	104	Det Edison....	100	103	103	103	....	......	101
22⅝	23	Dome Mining	300	22⅞	22⅝	22⅞	....	23¼	20¼
15½	16½	Elkhorn Fuel	200	16½	16	16½	+ ½	15	......
142½	143½	Elec Stor Bat	1,900	144⅝	143	143½	+ ⅛	142¼	......
80	81	Endicott J ..	2,000	81¼	80	80	— 1	81	77¾
10⅝	11	Erie	8,100	11¼	10⅝	10⅞	+ ⅛	8½	9
16	16⅝	Do 1st pfd.	3,200	16½	15⅞	16⅛	+ ⅞	......	13½
11	11¼	Do 2d pfd..	1,100	11¼	10½	11⅛	+ ¼	......	8⅝
78⅛	78¼	Famous Play	7,500	79½	77⅝	78⅛	— ⅝	78⅝	77⅝
38	40⅛	F M & S pfd	100	40⅝	40⅝	40⅝	....	38⅛	......
82	84	F B of O pfd	200	84	82¼	82¼	....	......	79
12⅛	12⅝	Fisk Rubber..	700	12⅝	12½	12⅝	— ⅛	12⅝	11⅝
13⅝	14	Freeport Tex.	200	14	14	14	— ⅛	13⅝	13
⅛	¼	Gaston Wms.	200	⅛	⅛	⅛	....	......	......
52	53	Gen Am Tk C	200	53⅛	53	53	....	......	......
60¼	60½	Gen Asphalt.	10,400	61⅝	60⅛	60⅛	— 1¼	56⅝	58⅛
67⅝	68	Gen Cigars....	700	67⅝	67	67⅝	— ⅝	......	68
145	145½	Gen Elec	600	146	145½	145½	— 1	144	138½
9	9⅛	Gen Motors..	8,500	9⅝	9	9⅛	+ ⅝	8⅞	9
71½	73	Do pfd	200	71⅞	71⅞	71⅞	....	69	......
70	70½	Do 6% d pf	500	71	70½	70½	— ¼	......	72⅛
80½	82	Do 7% d pf	300	81	81	81	....	79½	......
36⅝	37½	Goodrich	200	36⅝	36⅝	36⅝	+ 1	34⅝	35½
84	84½	Do pfd	100	84½	84½	84½	— 1	85½	82⅝
18	19	Gray Davis....	100	18¼	18¼	18¼	— 1¼	17½	13⅞
34⅝	35	Great No Ore	3,000	35⅝	34⅝	35	— ⅝	31½	32
74¼	74½	Great No pfd	2,400	74½	74⅛	74¼	+ ⅛	72½	72¼
7⅞	8	Guan Sugar..	400	8	7⅞	7⅞	— ½	7⅝	9⅛
⅛	⅝	Do rts	4,000	¼	⅛	¼	....	¼	......
20	22	G M & N pfd	100	21	21	21	....	......	......
74½	75	Gulf State S	9,800	77	73½	75	— ⅞	72	46½
1⅜	1⅞	Habirshaw El	1,000	2	1⅜	1⅞	— ⅛	1	1
74½	75	Houston Oil..	400	74½	74	74	— ⅝	74	73⅝
14	14¼	Hupp Motors	9,000	15	13⅞	14	— ⅞	13	11⅜
4	5	Hydraulic Stl	100	4	4	4	....	......	......
100	101½	Ill Central....	300	101⅝	101	101⅝	+ 1⅝	100	98⅝
3⅝	3¼	Indiahoma ..	200	3⅝	3⅝	3⅝	— ⅛	3½	3½
38	38½	Inspiration C.	1,300	38¼	38	38	— ⅝	38½	39⅝
2⅝	2⅞	Int Met Cons	200	2⅞	2⅝	2⅝	— ⅛	2⅝	......
7½	7⅞	Do pfd	800	7½	7⅝	7½	+ ⅛	8⅝	3⅝
8¼	9	Int Agr Corp	100	8½	8½	8½	....	8	......
82½	84	Int Harv	1,700	83⅝	83	83	....	82	81¼
15¼	15½	Int Merc Mar	300	15⅝	15½	15½	— ⅛	13	14¼
69½	70	Do pfd	4,400	70⅞	69¼	69⅝	— 1	68	66⅝
29¼	29⅝	Int Motors ..	100	29⅝	29⅝	29⅝	— ½	30	26⅛
70	72	Int M 1st pfd	100	70¼	70¼	70¼	....	71½	......
55	58	Do 2d pfd.	100	57	57	57	....	......	......
12⅝	12⅝	Int Nickel...	2,200	12⅝	12½	12½	....	12⅝	11⅝
48⅝	49½	Int Paper....	500	50⅝	48½	48½	— 1¼	48	49
69	70	Do pfd stpd	200	69½	69	69½	+ ½	69	68
14⅝	14⅞	Invincible Oil	1,300	15	14⅝	14⅝	— ¼	13⅞	14½
27½	28⅝	Iron Prod ...	500	29½	28	28	— 1⅞	25½	......
2⅝	2½	Island Oil ...	1,400	2⅝	2⅝	2½	....	2⅝	2¼
12½	12⅞	Jewel Tea ...	500	12½	12⅝	12½	+ ⅛	11⅝	11¼
34⅝	35	Jones Bro Tea	100	35	35	35	— 1⅝	......	37½
6⅝	6⅞	Kas & Gulf..	2,500	6⅞	6½	6⅝	....	6⅝	7
23⅝	23⅞	K C So......	2,900	24⅝	23⅝	23⅝	— ¼	......	22½
54	54½	Do pfd	200	54½	54	54	— ⅝	......	54
89	92	Kayser J	100	90	90	90	....	90	85
37⅝	37⅞	Kelly Spring.	900	38¼	37½	37½	— ⅝	36⅝	36½
62	63	Kelsey Wheel	100	62½	62½	62½	....	......	......
27½	27⅝	Kenn Copper.	2,800	27⅞	27⅝	27⅝	— ⅝	28⅝	26⅝
16	16¼	Keystone Tire	1,300	16⅞	16	16⅝	— ⅛	16⅛	17⅝
125¼	130⅛	Kresge	100	129	129	129	— 1¼	131	111
46¼	47	Lack Steel....	400	47⅛	47	47	— 1¼	......	45⅝
11	12	Lake E & W	200	12	12	12	....	......	......
27¼	29	Do pfd	100	26⅛	26⅛	26⅛	....	......	......
27⅝	28	Lee R & Tire	500	28⅛	28	28	— ⅝	27	......
58⅝	59	Lehigh Valley	1,400	59⅝	58⅝	58⅞	+ ⅝	57½	58½
108⅝	110½	Lig & My pfd	100	110	110	110	+ 1	109⅝	109
11½	11⅝	Loews Inc ..	700	11⅝	11⅝	11⅝	....	11⅛	11⅝
10⅝	10⅞	Loft Candy ..	500	11	10⅞	10⅞	....	11	9⅝
150	151½	Lorillard P...	200	152	151	151	....	149	150⅞
2⅝	2½	McIntyre p m.	600	2½	2⅝	2½	+ ⅛	2⅝	2¼
46	47	Manati Sugar.	2,200	47⅛	46	47⅛	+ ⅝	42	34½
45	45½	Man Elev gtd.	100	45	45	45	....	48⅝	35⅞
38½	39⅛	Manhat Shirt.	1,100	40⅛	38⅝	38⅝	— 1⅝	39	35⅝
27⅛	27⅝	Marland O&R.	7,000	28⅝	27⅛	27⅛	— ⅝	23	26⅞
32	32½	Martin Perry...	3,100	32⅝	31⅝	32	— 1	31½	21
32	32⅞	Math Alkali..	1,200	33⅛	31⅛	32⅞	+ 1⅛	......	22
3½	4	Market St Ry	100	3⅝	3⅝	3⅝	....	3⅝	......
39⅝	40⅝	Do prior pfd	400	40⅝	40	40⅝	+ ⅝	40	39⅝
107½	108½	May Dept St..	300	108	106	108	....	105⅝	104
114⅝	115	Mex Petrol...	16,500	116⅝	114⅝	114⅞	— 1	111⅝	110⅞
26⅝	26⅞	Miami Copper.	300	26⅞	26½	26⅞	+ ⅛	26⅝	26⅞
12⅛	12¼	Mid States O.	3,300	12⅝	12⅛	12⅛	— ⅛	12	12
29⅝	29⅞	Milvale Steel..	4,500	30⅝	29⅝	29⅞	— ⅞	29⅝	29⅛
7	7½	Minn & St. L.	400	7½	6⅞	7½	+ ¼	......	5⅝
1⅝	2	M K & T......	3,700	2	1⅝	1⅝	+ ⅛	⅝	⅝
2¼	4	do pfd......	200	3	3	3	+ ½	2½	1⅝
9⅝	9¼	Do w i......	13,000	9⅞	9⅝	9⅝	+ ½	8⅝	7⅝
27¼	27½	Do pfd w i.	800	27½	27¼	27¼	— ¼	24⅝	25⅝
18½	18⅝	Missouri Pac..	1,600	18⅞	18¼	18⅝	— ¼	16⅝	16⅞
47⅝	48	Do pfd......	3,500	49⅛	47⅝	47⅝	— ⅝	44⅛	44⅛
67½	68	Montana Pow.	300	68⅝	67⅝	68	....	......	......
13½	13⅝	Mont Ward.....	1,300	13⅞	13½	13⅞	....	12⅞	12⅜
27⅝	27⅞	Mullin Body..	4,900	28⅝	26	27⅝	+ 1½	......	......
130	132	National Bis..	2,800	132	131	131	— 2	......	126
118	119	Do pfd......	300	119	119	119	....	118½	......
30	31	Nat C & S....	100	31	31	31	....	......	......
77	78	Do pfd......	100	77½	77½	77½	+ ½	73½	......
1½	1⅝	Nat C & C....	100	1⅝	1⅝	1⅝	+ ⅛	......	1⅛
40⅝	41	Nat Enamel..	2,200	42⅝	40⅝	41	....	37⅝	32⅝
88	89	National Lead.	100	88½	88½	88½	— 1½	91	......
3½	3⅝	Nat R Mex 2p	400	3⅝	3½	3½	— ⅛	......	......
14½	14⅝	Nevada Cop...	500	14⅝	14	14	— ⅛	14⅝	14⅝
58	59	N Or T & M.	2,500	59½	58	59	....	57½	......
58½	58⅝	N Y A Brake	400	60	58⅝	58⅝	— ⅝	57	......
75⅝	76	N Y Central...	5,100	76⅛	75⅛	75⅝	+ ⅛	73⅝	73⅞
58⅛	59½	N Y, C & St L	1,000	59	58	58	+ ⅛	......	52
63½	64	Do 2d pfd..	300	64	64	64	+ ½	......	......
30	30¼	N Y Dock..	100	30	30	30	....	31½	......
17⅝	18	N Y N H & H.	8,500	18½	17½	17⅝	— ¼	15⅝	13½
21⅝	22	N Y O & W..	3,300	22⅝	21	21½	+ ⅝	20½	......
12	12½	Norf South...	400	12½	11½	12½	+ 1	......	......
99⅝	100½	Norf & West.	700	100½	100	100	— ⅝	98½	......
55½	56	N American...	600	56	56	56	— ½	53⅝	48¼
40⅝	41	Do pfd......	300	41	40⅝	40⅞	....	40¼	38½
6⅝	7¼	Do rights..	1,800	7	6⅝	7	+ ¼	6½	......
78½	78⅝	North Pacific.	8,800	79⅛	78	78½	+ ½	76⅝	75¼
2½	2⅝	Okla Prod & R	200	2⅝	2½	2½	....	2½	2⅝
4⅝	5	Ontario Silver.	300	5	4⅞	5	....	......	......
15⅝	16	Opheum	2,200	16⅝	15⅝	16	— ¼	13	14
11	11⅛	Otis Steel....	100	11	11	11	....	10¼	9⅝
27½	28	Owens Bot M.	5,800	29⅝	27½	27⅝	+ ⅝	25	......
7⅝	8⅝	Pacific Devel.	300	8⅝	8	8	— ½	......	7⅝
63⅝	64¼	Pacific Gas....	300	64¼	64	64	....	64⅛	......
11½	12	Pacific Mail...	100	12	12	12	....	......	......
46	46¼	Pacific Oil....	3,900	46⅝	45⅝	46	— ¼	45⅝	45½
52	52⅝	Pan Am P&T	3,000	53⅛	52	52¼	— ⅝	50⅝	50⅞
46¼	46½	Do class B..	1,000	47⅛	46¼	46½	— ⅞	45⅝	45
34⅝	34⅞	Penn R R....	1,600	34⅞	34⅝	34⅝	+ ⅛	34	33⅝
8⅝	9	Penn S B Corp	500	9	8⅝	8⅝	— ¼	9	8⅛
71⅛	71½	Peoples Gas...	2,100	71½	70⅞	71⅛	+ ½	68½	61¼
21¼	21½	Pere Mar ctfs.	2,300	21⅞	20⅞	21¼	+ ⅝	20	19⅝
66½	67	Do prior pfd	600	66⅞	66½	66⅞	+ ⅞	......	......
55½	56½	Do pfd ctfs	1,400	56	55	56	....	55½	......
33½	33⅞	Phila Co......	800	33⅝	33⅛	33½	....	33	33½
88	89	Phillip Jones..	400	90¼	88	88	....	86	92⅝
29½	30¼	Phillips Petrol	200	30	30	30	— ½	29¼	29¼
14¼	14⅝	Pierce Arrow..	7,400	14⅞	13⅞	14½	+ 1⅝	15	13⅞
29¼	29¼	do pfd......	9,100	29⅞	27⅞	29½	+ ⅝	32	......
9⅛	9⅝	Pierce Oil....	300	9⅝	9¼	9⅝	+ ⅛	9⅝	10⅝
61¼	64	Do pfd......	400	64	63	63	+ 3	......	66
24¼	24⅝	Pitts & W Va.	1,300	25⅝	24¼	24¼	— ⅝	23½	24
61⅝	62	Pitts Coal....	4,600	62¼	61⅛	61⅞	....	......	62½
15¼	15½	Pond Creek...	4,300	16⅝	15	15½	+ ⅝	......	......
26¼	26½	Prod & Ref...	600	26½	26¼	26¼	— 1⅝	27½	27⅝
36	38	Do pfd......	100	36	36	36	....	......	......
65	65½	Pressed S Car	100	65⅝	65⅝	65⅝	— ⅝	......	63
78⅛	79	Pub Svc N J.	1,700	79	78⅛	79	— ½	79⅛	69⅛
115⅛	116	Pullman	1,600	116⅛	115⅝	116	....	109⅛	107⅛
36⅝	37	Punta A Sug	2,300	37⅝	36⅝	36⅝	— 1½	35⅛	33⅛
34⅛	34½	Pure Oil....	1,600	35⅛	34⅛	34⅛	— ⅝	33⅛	35⅝
97	98	Rail St Spring	700	98	97½	98	....	95⅛	95
13⅝	14⅛	Ray Con	1,600	14	14	14	— ⅛	14½	14⅝
73¼	73⅝	Reading	5,700	74¼	73⅛	73⅝	— ⅛	72	73
45⅝	46	Do 1st pfd..	200	46	46	46	....	44⅝	47
49	50	Do 2d pfd..	100	50	50	50	....	49⅛	50
31	31½	Rem Type ..	100	31½	31½	31½	....	32⅝	25⅜
30	31	Replogle	300	31	30⅝	30⅛	— 1⅝	29	27⅛
51⅝	52	Rep Iron & S	1,800	53	51⅝	51⅝	— 1⅝	50⅝	52
73	85⅛	Do pfd	400	83⅝	83	83⅛	— ½	......	......
5	5⅛	Rep Truck ..	800	5⅝	5⅛	5⅛	— ⅛	......	......
49⅞	50	Royal D N Y	2,200	50⅝	50	50	— ⅝	48	50⅝
1⅝	2	Santa Cecilia	200	2	2	2	....	2	......
13⅝	14	St Joe Lead..	200	13⅞	13⅞	13⅞	....	13⅞	......
22⅞	23	St L & S F.	5,400	23¼	22⅝	22⅝	— ½	21⅝	21
38⅛	39⅛	Do pfd......	700	39⅝	38⅛	38½	....	36⅛	......
23	23⅛	St L S W....	1,000	23⅝	23	23	— ½	......	21
35⅝	36	Do pfd	1,200	36½	36	36	....	33	......
2⅛	2½	Saxon Motors	200	2¼	2⅛	2⅛	....	2¼	2⅝
3¼	4	Sea Air Line.	300	3⅝	3⅝	3⅝	+ ¼	2⅛	3⅛
6⅛	6⅝	Do pfd	100	6⅛	6⅛	6⅛	+ ½	......	4
62⅝	62⅝	Sears-Roe ..	300	63	62⅝	62⅝	— ½	60⅛	62½
16⅝	17	Seneca Cop...	700	17	16⅛	16⅞	— ½	16⅞	20⅝
19⅝	19⅞	Sinclair Oil ..	1,200	19⅞	19⅛	19⅞	....	19⅝	19⅝
40	41	Sloss-Shef	100	40⅛	40⅛	40⅛	— ⅝	......	36⅛
82⅛	82⅝	So Pacific ..	6,300	82⅝	82⅛	82⅛	— ⅛	80⅝	79⅛
19	19⅛	So Ry	2,900	19⅛	19	19	— ⅝	18	17½
53⅛	53⅞	Do pfd......	1,300	54	52½	54	+ 1½	......	47⅝
94	95	S Oil of Cal	600	95½	94⅛	94⅞	— ⅛	93⅛	94
176	178	S Oil N J...	100	176	176	176	....	......	174
115	115¼	Do pfd ...	600	115	114⅞	115	....	114⅞	114½
99½	100	Sterns B pfd..	300	99¼	99	99¼	....	......	......
29	29¼	Stewart-W	2,200	30¼	29	29	— ½	26⅛	25½
39	40	Stromberg	300	39⅞	39	39	....	37	37
95¼	95¼	Studebaker ..	49,000	96⅝	94⅝	95¼	+ ⅝	89	82
104	105	Do pfd ...	100	105	105	105	....	......	......
4¼	4⅜	Sub Boat	400	4½	4⅜	4⅜	— ½	4⅜	......
5½	6	Sup Oil	400	5½	5½	5½	....	5¼	5¼
3¼	4	Temtor P A..	100	3⅝	3⅝	3⅝	— ¼	......	......
10⅝	10⅞	Tenn Cop ..	2,600	11	10⅝	10⅝	— ½	10	9⅞
44	44⅛	Texas G Sul..	5,000	44⅝	44	44	— ½	42⅞	41⅝
44⅝	45	Texas Co	2,400	45⅛	44⅝	44⅝	— ⅝	44	45
30⅝	30⅞	Texas & P....	9,600	31⅝	30⅝	30⅞	+ ⅛	28	25
25	25¼	T & P C & Oil	200	25⅝	25¼	25⅝	— ⅛	24⅛	24¼
20¼	20⅝	Third Av	1,800	20⅝	20⅝	20⅝	— ⅝	22	17
63⅝	63⅝	Tob Prod	500	63⅝	63⅝	63⅝	....	62⅛	63½
23	27	TStL&W B ctf	1,400	24	20⅞	24	+ 4	......	......
35⅛	36	Do B p ctf	1,100	35½	34	35⅛	+ 1½	33	......
9⅝	10	Trans Con Oil	2,300	10⅛	9⅝	10	....	9⅝	10
33⅛	34	Transue & W.	300	34	33⅝	34	....	32⅝	......
19⅛	19¼	Union Oil....	600	19⅛	19	19	— ½	18⅛	19
129¼	129⅝	Un Pacific...	3,300	130⅛	129⅝	129½	....	126⅞	126½
72⅝	73	Do pfd	400	73	73	73	....	73⅛	......
25⅝	26½	Un Alloy S....	200	26	26	26	....	26⅛	25
67	68	Un Drug......	1,300	69	67	67¼	— 1⅝	69⅛	......
44	45	Do 1st pfd	100	44¼	44¼	44¼	....	......	......
133	133¼	Un Fruit ..	700	133⅝	132½	133¼	— ⅝	130⅞	122
21	23	Un Ry Inv pfd	100	22⅝	22¼	22¼	....	......	21⅛
54½	54⅝	Un Retail S.	4,900	55⅝	54⅝	54⅝	— ⅝	53	52½
22⅝	22⅞	U S C Iron P	3,300	24⅛	22⅝	22⅞	— 1⅛	17	......
60	61	Do pfd ...	200	61½	60½	60½	— 1	......	50
3⅛	3¼	U S Food P.	9,900	3⅝	2⅝	3⅛	— ⅝	5½	7⅝
43⅛	43¼	U S Alcohol...	900	43⅛	43	43⅛	+ ⅛	44⅝	39
62¼	62½	U S Realty...	3,000	63⅝	61⅝	62	— 1⅛	58⅝	57⅛
53⅛	53⅝	U S Rubber.	3,100	54⅛	53⅛	53⅛	— 1	53⅝	52⅞
99	99⅞	Do 1st pfd	100	99⅞	99⅞	99⅞	+ ⅝	99½	99½
33⅝	34⅝	U S Smelt...	200	34⅝	34¼	23¼	....	......	34½
41⅞	43⅝	Do pfd	100	43⅛	43⅛	43⅛	....	42⅞	43⅞
86⅝	86½	U S Steel....	9,100	87⅛	86⅝	86½	— ½	85⅛	83⅝
116	116¼	Do pfd ...	900	116¼	116	116¼	+ ¼	116¼	115⅝
61⅝	61½	Utah Cop ...	1,600	61⅝	61⅛	61⅝	+ ⅛	61⅞	64
12	12⅝	Utah Sec....	400	12½	12½	12½	— ⅝	10½	10⅝
34⅛	34½	Vanadium ...	3,000	35¼	33½	34	— ⅞	33	30⅝
30	30½	Va Chem ...	100	30½	30½	30½	— ½	29⅝	......
84	85	Va Coal & C	100	84½	84½	84½	....	81½	87½
6⅝	7	Vivaudou ...	200	6⅞	6⅞	6⅞	....	......	......
7	7⅛	Wabash ...	2,700	7¼	7	7⅛	+ ¼	......	6½
21⅛	21½	Do pfd A..	1,800	21⅝	21¼	21½	+ ½	19¼	19⅝
13	13½	Weber & H..	2,600	13⅞	13¼	13¼	— ½	11¼	......
80	83	Wells-F ...	300	82⅝	82	82⅝	....	......	72
8½	9	West Md ...	400	9	8½	9	....	......	8⅝
15⅛	16	West Pac ...	200	15⅞	15⅞	15⅞	+ ⅝	14⅞	......
52	53	Do pfd ...	100	52½	52½	52½	....	51⅝	......
88	89	West Un ...	300	89½	89	89½	— ⅝	91½	......
52¼	52⅝	Westing Elec.	1,400	53⅝	52¼	52¼	— ⅝	51¼	49⅞
7⅝	7⅞	W & L E....	600	7⅞	7⅝	7⅞	+ ⅛	6½	6⅝
14	14½	Do pfd	300	14	14	14	....	13	12½
38	38⅝	White Motors	3,300	39	38	38½	— 1	38½	36⅝
9	9¼	White Oil ..	700	9	8⅞	8⅞	— ⅛	8	9⅝
5⅝	5½	Willys-O	800	5½	5⅝	5½	— ⅛	5⅝	5¼
27½	28⅛	Do pfd	100	27½	27½	27½	— 1½	......	......
33	34	Wilson & Co.	200	34	34	34	....	31⅝	28
27	27½	Wis Cent	1,300	27⅝	26¼	27	+ 1	......	......
150	152	Woolworth ..	800	151½	151	151¼	+ ¼	143⅝	......
46	46¼	Worth Pump.	300	46½	46	46	— 1	47	......

*Ex dividend.

Sales at end of first hour, 206,000 shares; at end of second hour, 319,600; at end of third hour, 421,800; at end of fourth hour, 528,900. Total sales, 724,000 shares.

NEW YORK BOND TRANSACTIONS

UNITED STATES GOVERNMENT WAR LOANS.

Sales in thous.	Issue—	High.	Low.	Last.	Net change.	Closing Bid.	Closing Asked.	Yield.	Feb.9, 1921.
549	Liberty 3½s, 1932-'47	95.36	95.16	95.30+	.14	95.20	95.30	3.79	91.70
....	Liberty 1st cv. 4s, 1932-'47	......	......	......	....	96.00	96.30	4.26	87.14
4	Liberty 2d 4s, 1927-'42	95.96	95.88	95.90+	.14	95.90	96.10	4.30	......
1	Liberty 2d 4s, registered	95.50	95.50	95.50	....	......	......	....	......
....	Liberty 1st-2d cv. 4¼s, '32-'47	......	......	......	....	98.00	99.00	....	87.18
68	Liberty 1st cv. 4¼s, 1932-'47	96.34	96.12	96.20	....	96.08	96.20	4.50	87.18
936	Liberty 2d cv. 4¼s, 1927-'42	96.26	96.00	96.00—	.06	96.00	96.04	4.54	86.46
6⅝	Liberty 2d cv. 4¼s, registered	95.96	95.88	95.88—	.12	......	......	....	86.32
402⅜	Liberty 3d 4¼s, 1928	97.26	97.10	97.12—	.04	97.12	97.18	4.72	90.12
3	Liberty 3d 4¼s, registered	97.20	97.00	97.20+	.04	......	......	....	89.86
1,154	Liberty 4th 4¼s, 1938-'38	96.38	96.12	96.16—	.12	96.16	96.20	4.57	86.78
3	Liberty 4th 4¼s, registered	96.14	95.96	95.96—	.08	......	......	....	86.50
190	Victory 3¾s, 1922-'23	100.16	100.12	100.12—	.08	100.10	100.14	3.63	97.18
594⅜	Victory 4¾s, 1922-'23	100.18	100.10	100.12—	.08	100.10	100.14	4.63	97.24
31	Victory 4¾s, registered	100.04	99.96	99.96—	.08	......	......	....	......

GENERAL BOND MARKET.

FOREIGN.

No. thous.		High.	Low.	Close.
5	Argentine 5s	79⅛	78½	79⅛
9	Belgian 8s	106⅛	106⅛	106⅛
13	do 7½s	107⅛	106⅝	107⅛
97	do 6s	99	98½	99
16	Berne 8s	109	109	109
51	Brazil 8s	103	103	103
8	Bordeaux 6s	82⅝	82⅝	82⅝
51	Canada 5½s 1929	98⅝	98⅝	98⅝
10	do of 1926	97½	97½	97½
12	do of 1931	96⅛	96⅛	96⅛
16	Chile 8s of 1926	100⅞	100⅞	100⅞
13	do of 1941	101⅛	101⅛	101⅛
68	do of 1946	101⅛	100½	100½
37	Chinese 5s	47½	47	47½
25	Copenhagen 5½s	88⅛	87⅛	88⅛
34	Denmark 6s	94⅝	94⅝	94⅝
7	do 8s	109	108½	109
59	Dutch East Indies 6s	94⅝	94⅛	94⅝
112	French 8s	101⅝	101	101½
304	do 7½s	96½	95⅞	96
9	Jap 1st 4½s	88	87⅝	87⅝
48	do 2d 4½s	87	86⅝	86⅝
7	do 4s	73⅞	73⅞	73⅞
64	Mexican 5s	57	56	56
20	do large	54	53	53
61	do 4s	45½	44¼	44¼
23	Queensland 7s	107	106⅞	107
25	Rio de Janeiro 8s	100⅝	100⅝	100⅝
42	Rio do Sul 8s	99⅝	99⅝	99⅝
33	Sweden 6s	97	96⅝	96⅝
72	Swiss 8s	114¼	113⅝	114¼
15	San Paulo 8s	101½	101⅝	101⅝
8	Uruguay 8s	104⅝	104¼	104¼
316	U K 5½s 1922	103⅛	102⅝	103⅛
698	do 1929	104⅛	103⅞	103⅞
86	do 1937	99	98⅞	98⅞

DOMESTIC.

No. thous.		High.	Low.	Close.
10	N Y City 4½s 1965	104	104	104
100	do 1971	104⅛	104⅛	104⅛
20	Am Agri Chem 7½s	100⅝	100⅛	100⅛
17	do cv 5s	93	92⅝	93
8	Am Smelters 5s	88⅝	88⅛	88⅝
33	Am Sugar 6s	98⅛	98	98⅛
26	Am T & T cv 6s	111	110⅝	110⅝
25	do col 5s	96⅛	96	96
9	do col 4s	88½	88	88
6	Armour 4½s	89	88⅝	88⅝
40	Atchison gen 4s	88½	88⅛	88½
22	Atl Fruit 7s	29	28	28
6	Alt Ref 4½s	105	104½	105
26	B & O 6s	96½	96⅛	96⅛
52	do cv 4½s	76⅞	76⅛	76⅞
13	do gold 4s	77	77	77
6	do 3½s	90⅛	90	90⅛
10	do W Va 4s	75	74⅞	75
7	do S W 3½s	88	87⅞	88
11	Bell Tel of Pa 7s	108⅝	108⅝	108⅝
14	B R T 7s	66	66	66
6	do ctfs	65½	65½	65½
5	do stamped	62	62	62
12	Can Nor 7s	110⅛	110	110
14	do 6½s	109⅝	109⅛	109⅝
42	Can Pac 4s	78⅛	78	78
5	Cent Ga 6s	95⅝	95⅝	95⅝
12	Cent Pac 4s	83⅝	83	83⅝
19	Cerro de Pasco 8s	112⅝	111½	111½
80	C & O cv 5s	86⅝	84⅞	86
62	do cv 4½s	83⅞	83⅛	83⅞
44	C B & Q 5s	97⅛	97	97
498	C & E I 5s 1951 new	72	71⅝	71⅞
11	C Ind & Lou 5s	90⅛	90⅛	90⅛
80	C M & St P cv 5s	64⅛	63	63⅛
88	do cv 4½s	63⅞	62⅝	63⅝
34	do fdg 4½s	58	57	57⅞
40	do 4s 1925	72⅛	71⅛	71⅝
58	do 1934	58	56⅝	58
19	Chgo Ry 5s	71	70	71
20	C R I & P 4s	82	82	82
23	do fdg 4s	77⅞	77⅛	77⅞
11	Chgo Union Sta 6½s	113	112⅛	112⅛
10	Chgo & W Ind 7½s	101	101	101
26	do 4s	71½	71½	71½
5	Chile 7s	100⅛	100⅛	100⅛
12	do 6s	87⅛	86⅞	87
6	C C C & St L fdg 6s	97⅛	97	97⅛
6	Colo Sou 4½s	85	84½	85
28	Cons Coal of Md 5s	89	86	86
27	Cons Gas 7s	103⅛	103⅛	103⅛
24	Cuba Cane Sugar 8s	76⅛	75⅝	76
22	do deb 7s	78⅞	78⅛	78⅛
9	Cuban-Am Sugar 8s	104	103½	104
9	D & H fdg 4s	88⅛	88⅛	88⅛
39	D & R G fdg 5s	45⅞	45	45
11	Det Edison 6s	100⅞	100⅝	100⅝
10	Det United 4½s	65⅝	65⅝	65⅝
6	Diamond Match 7½s	107⅝	107⅛	107⅛
21	Du Pont 7½s	104	103⅛	103⅝
10	Duquesne Light 6s	102¼	101⅝	101⅝
5	East Tenn V & G 5s	95	95	95
48	Erie prior 4s	60	58⅝	60
194	do gen 4s	45	43½	44½
6	do cv As	39	38½	38½
11	do B 8s	39	38½	39
27	do Ds	42	41½	42
10	Fisk 8s	103	101⅝	101⅝
6	Gen Elec deb 5s	99½	99⅛	99½
41	Goodyear 8s 1931	98	97⅞	97⅞
12	do 1941	113⅝	112½	112⅝
13	Grand Trunk 6s	102⅝	102¼	102¼
20	Gt Nor 7s	108	107⅝	107⅝
175	do 5½s	97	96⅞	97
10	Hudson & Man fdg 5s	78	78	78
24	do inc 5s	57	56⅝	57
5	Ill Cen fdg 4s	84⅝	84⅝	84⅝
7	do 5½s	98⅞	98⅞	98⅞
12	do 4s 1953	78⅝	78	78
52	Ind Stl 5s	99	98⅝	99
15	Int Met 4½s	18⅞	17⅛	17½
11	do ctfs	16	15⅝	15½
118	I R T fdg 5s	64⅝	64	64⅛
42	Int Mer Mar 6s	92½	92	92½
14	Int Paper fdg 5s	84⅝	83	84⅝
5	Iowa Cent 5s	69	69	69
6	K C Ft S & M 6s	102	102	102
13	do 4s	75	75	75
11	K C Term 4s	79⅝	79⅝	79⅝
19	Kelly Spgfld 8s	103⅞	103⅝	103⅝
5	Lack Stl 5s 1923	99	99	99
11	do of 1950	84½	84⅝	84½
10	Lake Shore 4s 1931	90½	90½	90½
5	Long Island 5s	76½	76½	76½
5	do Uni 4s	73⅞	73⅞	73⅞
18	do 5½s	101⅞	101⅝	101⅞
7	Market St Ry 5s	82½	82	82
11	Marland 8s	99	98	99
5	Mich Cent 4s 1940	83	83	83
19	Midvale 5s	85	84⅞	84⅞
28	M & St L fdg 5s	33	32	33
9	do 5s	70½	70½	70½
10	do 4s	32⅜	32⅛	32⅜
13	M St P & S S M 6½s	101⅞	101⅝	101⅞
6	do 5s	98⅛	98	98⅛
10	M K & T 5s	61⅛	61⅛	61⅛
163	do new 5s	45⅝	45½	45⅝
26	do prior 5s	77⅞	77⅝	77⅝
39	do 4s	64⅝	64½	64½
37	do 6s	91⅝	91⅝	91½
10	do 4½s ctfs	54¼	54¼	54¼
17	Mo Pac 4s	62	61⅝	62
5	Natl Ry Mex 4½s	25½	25½	25½
33	N O T & M 5s	64⅝	64	64
5	N O Term 4s	72	72	72
16	N Y Cent 7s	106	105½	106
36	do deb 6s	99½	99¼	99½
15	do 4s 1934	87	87	87
5	N Y Dock 4s	77⅞	77⅞	77⅞
120	N Y Edison 6½s	106¼	106	106
5	N Y G E H & P 5s	95½	95½	95½
9	do 4s	78⅛	78	78
6	N Y N H & H 6s	69	68½	68½
5	N Y N H cv 3½s	45	44½	45
6	N Y Rys adj 5s	9¼	9⅛	9⅛
20	do ctfs	7⅛	7⅛	7⅛
11	do fdg 4s	32	31½	31½
20	do ctfs	31⅝	31	31⅝
5	Nor States Pow 6s	99⅝	99⅝	99⅝
11	N Y State Ry 4½s	66⅝	66¼	66½
33	N Y Tel 6s 1941	103	102⅝	102⅝
12	do 1949	103⅛	102½	103
9	do 4½s	90½	90¼	90⅛
41	N Y W & B 4½s	41½	41	41⅛
58	Norf & W cv 6s	105½	105¼	105½
13	No Pac 4s	84⅝	84⅛	84⅛
5	do 3s	61	60⅞	61
11	do Gt Nor 6½s	106⅝	106⅛	106½
15	S O Line 4s	88⅝	88⅛	88⅛
101	O W R R & N 4s	78⅝	78⅛	78⅝
8	Pac Gas 5s	88	87⅝	87⅝
16	Penna 7s 1930	106½	106	106⅛
14	do 5s 1968	96	95½	95⅝
9	do gen 4½s	87⅞	87	87⅞
21	Peoria & East inc 4s	24⅛	24	24⅛
5	Pere Marq 5s	90	90	90
15	Pitts S & L E 5s	94⅝	94⅝	94⅝
6	Prod & Ref 8s war	99	99	99
23	Rdg 4s	82⅝	82½	82½
5	R I Ark & La 4½s	78	78	78
32	St L I M & S R & G 4s	76⅛	76	76⅛
14	St L S F 4s	69	68½	68½
96	do adj 6s	76	75	75⅛
305	do inc 6s	59⅛	58⅛	59⅝
5	St L S W term 5s	73⅛	73	73
48	S A Line 6s	44⅝	44½	44⅝
7	do adj 5s	17⅛	17⅛	17⅛
10	do 4s stamped	50	50	50
20	Sinclair 7½s	100	99⅞	99⅞
5	So Bell Tel 5s	94	94	94
10	do col 4s	78⅝	78⅝	78⅝
17	So Porto Rico Sug 7s	94⅛	94⅛	94⅛
18	So Pac S F term 4s	80⅛	80	80⅛
50	So Ry gen 6½s	95	94⅝	94⅝
12	do 5s	90	90	90
31	do 4s	62	61⅝	61⅝
5	S O Calif 7s	106	105⅞	105⅞
40	Third Ave adj 5s	55⅝	55⅛	55⅛
7	do refg 4s	61⅛	61	61⅛
15	Tob Prod 7s	98⅞	98⅝	98⅝
5	Union Pac 1st 4s	91⅝	91⅛	91⅝
19	do cv 4s	92	91⅛	92
5	Un Tank Car 7s	103	102⅝	102⅝
8	Un Drug 8s	106	105⅛	106
7	U S Rub 7½s	104⅞	104⅝	104⅝
12	do 5s	87⅛	87	87
33	U S Steel sf 5s	100⅛	100⅛	100⅛
6	Utah Power L 5s	88	87½	87½
5	Va Caro Ch deb 7½s	92½	92	92
12	Virginian Ry 5s	91	90½	91
7	West Elec 5s	99⅝	99⅝	99⅝
9	West Shore 4s	79⅝	79⅝	79⅝
16	Wheeling L E 4½s	58	58	58
11	Wickwire 1st 7s	98	97⅞	97⅞
5	Wilson 7½s temp	95	95	95
7	do 1st 6s	95½	95	95½
11	Wis Cent 4s	76	76	76

Total sales, Feb. 8, 1922, par value, $14,869,000.

MONEY AND EXCHANGE

Money in Chicago steady, 5@6 per cent on collateral; commercial paper, 4¾@5¼ per cent, 5@6 per cent over the counter; bankers' acceptances, 30 to 90 days 3¾ per cent; six months, 3⅞ per cent; New York exchange by wire, par; by mail, 15@20c discount.

Chicago bank clearings yesterday were $80,200,000, compared with $98,100,000 a week ago and $76,348,560 a year ago.

NEW YORK MONEY MARKET.

NEW YORK, Feb. 8.—Prime mercantile paper, 4¾@5 per cent. Bar silver, domestic, 99⅝; foreign, 65⅝. Mexican dollars, 50. Foreign exchange strong. Sterling 60 day bills on banks, 433⅛. Call money firm; high 5½, low 5, ruling rate 5, closing bid 5, offered at 5¼, last loan 5½, call loans against acceptances, 4½. Time loans firm; 60 days, 4¾@5; 90 days, 4¾@5; six months, 4¾@5.

FOREIGN EXCHANGE.

Foreign exchange in amounts of $25,000 or over between banks, as quoted by the Merchants' Loan and Trust company:

	Feb. 8.	Feb. 6.	Wk. ago.	Yr. ago
London—				
Cables ..	436⅜	435	429	389
Checks ..	436¼	434½	428⅛	388¼
Paris—				
Cables ..	8.60	8.49	8.37	7.20
Checks ..	8.59	8.48	8.36	7.19
The following quotations are for checks:				
Italy	4.98	4.82	4.72	3.65
Antwerp	8.17	8.02	7.98	7.44
Swiss	19.51	19.58	19.50	16.13
Holland	37.31	37.30	37.00	33.90
Sweden	26.00	26.00	25.42	22.05
Norway	16.55	16.38	15.84	18.17
Denmark	20.45	20.50	20.18	18.85
Spain	15.60	15.45	15.20	13.95
Germany	.51	.50	.50	1.65
Austria	.04	.03½	.03	.26
Greece	4.50	4.52	4.40	7.14
Poland	.03¼	.03¼	.03½	.13
Roumania	.79	.79	.75	1.38
Jugo-Sl.	.34	.33	.34	.72
Czecho-Sl.	1.91	1.89	1.88	1.27
Finland	2.02	2.02	2.05	3.55
*Canada	$44.00	$44.00	$44.00	$115.00
Argentina	35.75	35.87	36.75	35.12
Brazil	13.00	13.00	12.75	14.60
Hongkong	54.75	55.00	54.50	49.50
Shanghai	77.00	77.00	76.25	68.00
Japan	47.50	47.50	47.50	49.00
India	28.75	28.75	28.50	28.75
Chile	9.87	9.75	9.50	13.50
Hungary	.16	.15	.15	......
Bulgaria	.70	.70	.70	......
Singapore	50.00	49.87	49.50	......

*Per thousand discount. All other quotations are values in American cents.

PIT TO CLOSE MONDAY.

Monday, Feb. 13, will be observed as a holiday in honor of Abraham Lincoln. The Chicago Board of Trade will be closed.

CHICAGO STOCK TRANSACTIONS

Chicago stocks were weak yesterday, with Great Lakes Dredge and Dock and Wrigley leading the decline. The former dropped 2½ points, while Wrigley was off 2⅝. Wahl was off 1¼. Swift International was off a point, while half a point drops were registered by Hupp Motors and Union Carbide. Fractional losses were felt by Stewart-Warner and Ward, while Libby and United Iron Works closed unchanged. Piggly-Wiggly was up a half. On small sales Midwest Utilities was up 2½. Quaker Oats common was off 3 points and Yellow Manufacturing dropped 2. Cudahy was up 1 point and Radiator was off a point.

Div. pd. per share.	Div. yield.	Bid.	Asked.	Description	Shares.	High.	Low.	Close.	Net chge.	Close Feb. 1.	Close Jan. 11.
$4.00	4.7	85	87	Am Radiator	50	87½	85½	86½	— 1½	....	....
7.00	8.0	88	90	Am Shipbuilding	10	88	88	88	....	....	....
7.00	7.4	94⅝	94⅞	Armour & Co pfd	365	95⅝	95⅛	95⅝	+ ¼	94	91⅛
....	....	12½	12⅞	Armour Leather	60	12⅞	12⅝	12⅞	....	12½	12⅛
....	....	83	84	Do pfd	10	83⅝	83	83⅝	....	....	83
....	....	5½	7	Beaverboard	235	6	5½	6	....	6⅞	7⅛
....	....	5¼	5½	Chgo C & Conn Rys pfd.	25	5¼	5¼	5¼	....	....	....
....	....	1½	2	Chicago Rys series 2	10	2	2	2	+ ½	....	....
....	....	57	57½	Cudahy	470	58	57	57½	+ 1	55	51
8.00	6.9	115	115¼	Commonwealth Edison	61	115½	115	115½	....	115	116
....	....	5⅝	5⅞	Continental Motors	100	5⅝	5⅝	5⅝	....	5⅞	6⅛
3.00	5.0	60	61	Deere & Co pfd	190	61	60	60	....	60	60⅝
8.00	7.3	108	109	Diamond Match	75	109	109	109	+ ¼	107	....
....	....	2⅝	3	Earl Motor	1,095	3	2⅞	2⅞	— ⅛	3¼	4⅛
8.00	8.1	99	100	Great Lakes Dredge	835	101	99	99	— 2½	95	82
7.00	8.5	82	85	Hartman	50	82	82	82	....	....	....
1.00	7.0	14	14¼	Hupp Motor	2,850	15¼	14	14¼	— ½	13	12⅛
....	....	58	60	Illinois Brick	50	59	58	58	....	....	....
....	....	5⅝	5⅞	Libby McNeill	1,910	5⅞	5⅝	5⅝	— ⅛	5⅝	5⅞
....	....	4	4½	Lindsay Light	65	4¼	4	4	....	....	....
....	....	33	35	Middle West Utilities	350	35	32½	35	+ 2½	28	22½
4.00	6.7	59½	60	Do pfd	113	60	59½	60	....	59	....
7.00	8.2	84	85	Do prior pfd	10	85	85	85	....	85	83½
....	....	13⅝	14	Montgomery Ward	1,190	14	13½	13⅝	— ¼	12½	12⅝
....	....	2½	2⅞	National Leather	200	2⅝	2⅝	2⅝	+ ⅛	2⅝	2⅛
....	....	10½	11	Do new	125	10⅝	10⅝	10⅝	....	10⅝	9⅞
....	....	16	16½	Orpheum Circuit	200	16½	16⅛	16⅛	....	....	....
1.60	6.7	23½	24	Pick & Co	750	24	23⅝	24	....	22⅝	24
....	....	37	37½	Piggly Wiggly A	1,710	37½	37	37½	+ ½	35⅝	35
7.00	8.6	81	81½	Public Service	80	81½	81½	81½	....	....	81
6.00	7.2	82	83	Do pfd	50	83	82½	83	+ ½	83	....
....	....	....	155	Quaker Oats	100	152	152	152	— 3	....	145½
6.00	6.4	94½	95	Do pfd	70	94⅝	94⅝	94⅝	— ⅛	....	83
1.00	5.3	18½	19	Reo Motor	850	19	18⅝	19	....	....	....
2.00	6.9	29⅛	29¼	Stewart Warner	4,275	30¼	29⅝	29⅛	— ⅛	26⅝	25½
8.00	7.9	101⅛	101⅜	Swift & Co	255	101½	101⅛	101⅛	+ ¼	100	97
2.40	11.4	21	21½	Swift International	1,835	22⅝	21	21	— 1	20⅝	22⅝
4.00	9.3	42½	43	Standard Gas pfd	100	43	43	43	— ¼	42	....
2.00	4.9	41½	41⅞	Thompson, J R	905	42	41½	41½	— ¼	41½	42
....	....	3½	4	Temtor Corn A	240	4	3⅝	3⅝	— ⅛	4⅛	3⅜
4.00	8.6	46½	46¼	Union Carbide & Carbon	2,300	47	46½	46½	— ½	45⅝	44⅛
....	....	8½	9	United Iron Works	1,810	9⅛	8⅛	9	....	....	....
....	....	39	40	United Light & Rys	50	39⅝	39⅝	39⅝	— 2¼	....	29⅝
6.00	8.0	75	75½	Do pfd	60	75½	75⅛	75⅛	— ⅝	75	72⅝
6.00	9.2	65	66	Wahl	1,975	66⅝	65⅝	65⅝	— 1¼	66⅛	54⅝
6.00	5.7	105	106	Wrigley	895	107	105⅛	105⅛	— 2⅝	107⅞	102½
7.20	3.2	215	220	Yellow Mfg	150	218	218	218	— 2	219½	171½
4.00	6.7	60¼	60½	Yellow Taxi	945	60⅝	60¼	60¼	— ½	59⅛	58⅛

Total sales, 31,000 shares.

BONDS.

Int. paid.	Pct. yield.	Bid.	Asked.	Sales.	Description.	High.	Low.	Close.	Net chge.	Feb. 1.	Jan. 11.
6	5.7	103½	104	$1,000	Commonw Edison 6s	104	104	104	+ 1	....	....

DIVIDENDS DECLARED

Stock, rate, period—	Payable.	Stock of record.
Am Sugar Ref pfd, 1¾ q	Apr. 3	Mar. 1
Cleve El Ill Co pfd, 2 q	Mar. 1	Feb. 15
Am Beet Sgr pfd, 1½ q	Apr. 1	Mar. 1
Homestake Min, 25c q	Feb. 25	Feb. 20
Manh Shirt, 10 extra, s	Mar. 1	Feb. 10
Do 2½ q s and 50c q	Mar. 1	Feb. 20
Sou Petrol & Ref, 2	Mar. 15	Mar. 10
Woolworth pfd, 1¾ q	Apr. 1	Mar. 10
Keokuk El pfd, $1.50 q	Feb. 15	Feb. 10
C Miss V El Pr pfd, $1.50 q	Mar. 1	Feb. 15
U S Gyp, 20c q	Mar. 31	Mar. 15
Do pfd, $1.75 q	Mar. 31	Mar. 15
Nat Sugar, 1¾	Apr. 3	Mar. 11

U. S. TREASURY STATEMENT

WASHINGTON, D. C., Feb. 8.—The following is a statement of the condition of the United States treasury on Feb. 6:

Income to date this year	$5,701,483,358
Income to date last year	8,469,673,091
Decrease	$2,768,189,633
Income over outgo this year	143,721,327
Income over outgo last year	125,044,440
Increase	$ 18,676,887
Balance general fund today	785,059,859
Balance previous day	767,768,594
Increase	$ 17,291,265

IN FOREIGN STOCK MARKETS.

LONDON, Feb. 8.—Bar silver, 34¼d an oz. Money, 2 per cent. Discount rates, short bills, 3⅝ per cent; three months bills, 3⅝ per cent.

PARIS.—Prices were heavy on the bourse today. Three per cent rentes, 57f 45c; exchange on London, 51f 15c; 5 per cent loan, 78f 95c. The dollar was quoted at 11f 79c.

COFFEE MARKETS.

NEW YORK, Feb. 8.—COFFEE—Futures closed net 1 point lower to 11 points higher. Sales, 28,000 bags. March, 8.70c; May, 8.70c; July, 8.67c; Sept, 8.69c; Oct and Dec, 8.68c. Spot, quiet but firm; Rio 7s, 9⅝c; Santos 4s, 12¼@12½c. Brazilian port receipts, 42,000 bags; Jundiahy, 21,000 bags.

6% Money

FIVE and ten year loans at a 6% rate on Central Business Properties.

These are not bond issues. They are loans for Life Insurance Companies.

It will pay you to consult us before renewing a maturing loan, or making a new one. Telephone and our Representative will call.

CHICAGO TRUST COMPANY

REAL ESTATE LOAN DEPARTMENT

Arthur B. Cody-Hiram S. Cody, Managers

State and Madison—Central 7040

7% Real Estate Bonds

secured by

First Mortgages on land and buildings in Chicago—High Grade Apartments, Retail Stores, Warehouses and Industrial Properties.

Call or send for Circulars

Partial payment plan if preferred

REAL ESTATE LOAN DEPARTMENT

Third Floor

CENTRAL TRUST COMPANY OF ILLINOIS

125 West Monroe Street

Phone State 7600

THE MORRIS PLAN

Tiding Over

IN the February 4th issue of THE SATURDAY EVENING POST, Forrest Crissey, our well known fellow Chicagoan, has an article entitled, "Tiding Over," which everyone should read, for it is a wise and practical study of vital human affairs. The last portion of the article is devoted to the method by which the average citizen "tides over."

Mr. Crissey gathered much of his detailed information from the officers and files of The Chicago Morris Plan Bank.

We tide over the financial affairs of men. We have stood by over 50,000 citizens of Chicago—aiding them by well-thought-out and well-carried-on methods.

Loans for "tiding over" are within the reach of any man or woman of good character and proportionate earning ability. The signature of fellow workers or friends is sufficient security. Liberal installment payment privileges are extended at a reasonable cost.

Capital $1,000,000.00

The Chicago Morris Plan Bank

A STATE BANK

21 North La Salle Street

"Your Personal Bank"

Ask for our circular No. 425-A describing safe bonds yielding from 4½ to 7 per cent.

WHEN business conditions are in the process of readjustment there is a great deal of comfort in knowing that your money is invested in sound, well-chosen bonds.

A sound bond pays interest in periods of financial stress just the same as in normal times. Corporations may not pay dividends although they continue to pay the interest on their bonds. Governments and municipalities may abandon proposed public improvements while they keep on paying the interest on their bonds.

As long as the financial structure of the world holds together, the owners of sound and properly safeguarded bonds can be practically sure of the security of their investment.

The Harris Organization has specialized for more than 39 years in the purchase and sale of carefully selected bonds. We should like to discuss your investment problems with you. This will put you under no obligation whatever, and we will be just as glad to talk over an investment of a few hundred dollars as one of many thousands.

BOND DEPARTMENT

Harris Trust & Savings Bank

Organized as N. W. Harris & Co. 1882. Incorporated 1907

HARRIS TRUST BUILDING, CHICAGO

Harris, Forbes & Co. New York. *Harris, Forbes & Co., Ltd. Montreal.* *Harris, Forbes & Co., Inc. Boston.*

STERLING JUMPS ANOTHER NOTCH; STOCKS REACT

YESTERDAY'S AVERAGE

	High.	Low.	Close.	Net ch'ge.
25 railroads	56.50	55.60	55.90	+ .19
25 industrials	85.97	84.90	85.15	— .62
50 stocks	71.23	70.25	70.52	— .22

The New York Times.

New York, Feb. 8.—[Special.]—Foreign exchanges again held the center of the stage today, diverting attention from a somewhat reactionary stock market and from a bond market whose trend was toward fractional advances. Sterling again led the upward movement of the foreign exchanges, reaching $4.36⅝, as against Tuesday's high mark of $4.34⅝. At today's highest rate, exchange on London had retraced nearly three-fourths of the extreme decline which occurred between August, 1914, and February, 1920.

Exchange on Paris rose nearly ¼ cent, the franc being quoted almost ¾ cent above last month's low figure and nearly 3 cents above the rate touched in the early weeks of 1921.

Other Rates Advance.

Exchange on Holland, Sweden, and Denmark went beyond the highest rates quoted since 1919, the Swedish crown, at 26.10 cents, getting within a comparatively short distance of normal parity, which is 26.80 cents. As yet no European rate except that on Switzerland has stood at par since April, 1919, although while the United Sattes was at war the exchange on Holland, Spain, and Scandinavia went to an actual premium.

Lt may perhaps be said that today's action of exchange rates emphasized the fact that the change in the international financial position is affecting not England alone but all of the really solvent states of Europe.

Industrial Stocks Weak.

Industrial shares on the stock exchange were weak, evidently through efforts somewhat clumsily conducted by the "pools" and "specialists" to realize speculative profits. The railway shares held firm, some of them advancing fractionally for the day and St. Paul preferred rising over two points.

This may or may not have been connected with the "car loading statement," published late in the day. Covering the final week of January, this report showed the number of cars to be the largest since the week ending Dec. 3 and again to exceed substantially that of the corresponding week in either 1921 or 1919. This favorable weekly showing has now been repeated sufficiently to reflect continued although moderate recovery in actual trade.

COAL COMPANY ISSUES BONDS.

The Consolidation Coal company has sold to National City company, and Kuhn, Loeb & Co., $10,000,000 of bonds, which were offered at 86 and interest, to yield over 6 per cent. They are first and refunding mortgage sinking fund 5s and mature Dec. 1, 1950.

NEW YORK CURB STOCKS

INDUSTRIALS.

	Sales.	High.	Low.	Close.
Acme Coal	3,000	1 3/16	1⅛	1 3/16
Acme Pkg	1,000	35	35	35
Brit-Am cpn	3,400	13¾	13¾	13¾
Chgo Nipple	600	2⅝	2½	2½
Durrant of Ind.	300	10¼	10	10
Elec Storage	1,200	38	37	38
Marland	1,100	75	75	75
Intl C & Eng	600	22	21⅝	21⅝
Inter Rub	14,000	9	7⅝	8¼
Libby	300	5½	5⅜	5⅜
Lincoln Mot	11,000	1.75	75c	1.50
Phil Morris	7,600	13	11⅝	12
Radio	7,000	4⅛	3 11/16	3 11/16
Do pfd	1,500	2⅝	2 11/16	2 11/16
Reynolds E J 'B'	1,800	41	40½	40½
South Coal	2,500	1⅛	95c	1
Sweets Co	6,500	3⅝	3½	3½
Tob Prod Exp.	2,300	6⅝	6⅜	6⅜
Uni Profit Shrg.	2,600	1 1/16	1 1/16	1 1/16
Uni Ret Candy	2,800	5⅝	5½	5⅝
W End Chem	5,300	75	70	75
OILS.				
Anglo Am	800	17⅝	17½	17½
Galena Signal	100	42¼	42¼	42¼
Imp Oil Canada	60	103½	101½	101½
Ohio Oil	10	268	268	268
Pra Pipe	55	243	241	242
S O Indiana	4,800	86½	85¾	85¾
S O New York	40	362	359	362
Allied Oil	2,000	3	3	3
Boone	3,000	23	22	23
Bost Wyo	1,500	71	71	71
Carib Synd	3,900	4⅛	3⅞	4
Cities Svc	155	173	172	172
Do Bankers	1,400	19	18½	18⅝
Cushing	2,000	5	4	5
Denny	1,000	6	6	6
Engineers	37,000	55	50	51
Federal	3,200	1⅛	1	1 1/16
Gilliland	1,500	7	6⅞	6⅞
Glenrock	1,200	95	91	95
Hudson	34,000	28	22	24
Imp Oil Del	3,000	10½	10¼	10¼
Intl Pete	2,000	15	14⅝	14⅝
Kirby	6,000	23	22¼	22⅝
Kinney pfd	2,000	20	20	20
Lyons Pete	1,100	77	68	68
Meridian	1,000	10	10	10
Mexico Oil	1,200	1¼	1 1/16	1 1/16
Mex Seaboard	1,900	32	30½	31½
Noble Oil	7,000	18	17	17
Omar	2,000	73	70	70
Sapulpa	1,400	3⅛	2⅞	3
Skelly	1,300	5⅛	5	5⅛
South P & Refg.	3,000	3½	2⅝	2⅝
Texon	20,000	62	60	60
Uni Texas	2,000	6	6	6
Victoria	1,000	85	85	85
Y Oil	46,000	29	27	27
MINING.				
Big Ledge	18,000	26	23	24
Boston & Mont	32,000	50	46	48
Do Cons	2,800	3⅞	3¾	3¾
Cal & Jerome	5,000	29	25	29
Cortez	1,500	88	86	88
Divide Ext	2,000	18	18	18
Eureka Croesus	11,000	23	22	22
Gold States	2,500	34	33	33
Hard Shell	10,000	33	30	31
Harmill	5,000	13	12	12
Ind Lead	20,000	11	7	10
Jerome Verde	5,300	4⅛	3⅝	3⅞
Keewanas	2,500	4	3	4
Kerr Lake	5,000	3⅝	3⅛	3⅝
Magma Copper	6,300	32¼	30⅝	31⅛
Moth Lode Coal	2,800	8	7⅝	7⅞
National Tin	3,100	52	50	50
Nevada Ophir	3,000	33	32	33
New Dom	1,300	2⅜	2⅛	2⅛
Rex Cons	2,000	7	7	7
So Am P & G	1,000	5	4⅝	4⅝
Tono Divide	3,700	65	63	63

BONDS.

No. thous.	High.	Low.	Close.
20 Allied Pkrs 6s	69⅞	69	69½
7 Am Tobacco 7s 1922	101⅝	101⅛	101⅝
76 Anaconda 7s 1929	102⅛	102	102
42 Armour 7s	102⅛	102⅛	102⅛
21 Beth Steel 7s 1923	101⅛	101	101
17 do 1935	102	101⅛	102
10 Col Grapho 8s	34	33½	33½
15 Cop Exp Assn 1925	104	103⅞	104
7 Deere 7½s	96	95⅞	95⅞
14 Goodyear 7s	97⅞	97⅛	97⅞
5 Grand Trunk 6½s	103½	103⅛	103½
13 Gulf Oil 7s	103⅛	103⅛	103⅛
12 do 8s	83	81½	81½
24 Kennecott 7s	102½	102⅜	102⅜
13 Morris & Co 7½s	103	102⅞	102⅞
28 Nat Acme 7½s	95	94½	94½
15 N Y N H & H 4s	76⅛	75⅛	75⅛
13 Phila Co 6s	94½	94¼	94⅝
9 Phila Elec 6s	102⅛	102	102
9 Pub Svc N J 7s	97⅛	97⅛	97⅛
6 Robt Gair 7s	96⅛	95⅝	96⅛
5 Shawsheen 7s	102⅝	102⅝	102⅝
5 Sears 7s 1922	100⅛	100	100
5 Solvay 8s	102⅞	102⅞	102⅞
6 Southern Bell 7s	101⅝	101⅛	101⅝
12 Std Oil N Y 7s 1930	108⅛	108⅛	108⅛
5 do 6½s	106⅛	106⅛	106⅛
15 Sun Oil 7s	99⅞	99⅞	99⅞
14 Swift 7s 1925	101⅛	101	101
7 do 1931	102½	102⅛	102⅛
5 Texas Co 7s	101⅛	101⅛	101⅛
5 Tidal Osage 7s	101	101	101
16 Tol Edison 7s	105⅛	105⅛	105½
9 Vacuum Oil 7s	107⅝	707⅛	107⅛
7 Warner Sug 7s	96⅛	96⅛	96⅛
20 Western Elec 7s	105½	105⅛	105⅝

STANDARD OIL SUBSIDIARIES.

	Bid.	Asked.		Bid.	Asked.
Borne Scr.	320	340	Prai Oil	530	540
Buckeye P	91	92	Solar Ref	370	390
Chesebro	175	190	S Pa Oil	186	192
Contl Oil	128	132	S Oil Kas	545	560
Cres Pipe	32	34	S Oil Ky	460	480
Cum Pipe	130	140	S Oil Neb	165	175
Ill Pipe	167	171	S Oil Ohio	380	390
Ind Pipe	88	91	Swan & F.	30	40
Natl Tran.	29	30	Vac Oil	325	335
N Y Tran.	152	156	Wash Oil	25	35
Nor Pipe	100	105			

COTTON MARKETS

NEW YORK, Feb. 8.—COTTON—Futures closed firm at net advances of 37@55 points. Better tone attributed to more favorable view of conditions abroad and continued absence of spot pressure in south.

	Open.	High.	Low.	Close.	Prev. close.
March	16.73	17.13	16.68	17.12	16.55
May	16.48	16.85	16.43	16.83	16.31
July	16.10	16.44	16.04	16.39	15.88
October	15.49	15.74	15.47	15.74	15.25
December	15.43	15.60	15.43	15.60	15.35

Spot steady; middling, 17.40c. Exports, 12,810 bales, making 3,508,670 bales this season. Receipts, 8,449 bales. Stocks, 1,140,399 bales.

NEW ORLEANS, La.—COTTON—Futures closed steady at a net advance of 46@60 points. Firm and excited market developed on gossip that large Chicago and New York traders were heavy buyers.

	Sales.	High	Low	Close	Prev. close.
March	15.60	16.05	15.57	16.01	15.42
May	15.57	16.02	15.55	16.00	15.40
July	15.42	15.82	15.40	15.77	15.22
October	14.82	15.15	14.82	15.15	14.69
December	14.80	14.90	14.80	15.05	14.57

Spot steady, 25 points higher. Sales on the spot, 525 bales; to arrive, none. Low middling, 14.00c; middling, 15.75c; good middling, 16.75c. Receipts, 4,270 bales; stock, 295,547 bales.

LIVERPOOL.—Spot in better demand; improved business. Good middling, 10.01d; good ordinary, 7.11d. Sales, 8,000 bales, including 7,000 American. Receipts, 13,000 bales, including 1,900 American. Futures closed steady; February, 9.36d; March, 9.40d; May, 9.39d; July, 9.35d; September, 9.15d; October, 9.09d; December, 8.99d; January, 8.95d.

BOSTON STOCK TRANSACTIONS

MINING.

	Sales.	High.	Low.	Close.
Alventure	100	5⅝	5⅝	5⅝
Ariz Coml	170	9⅝	9¼	9¼
Bingham	900	13½	13½	13½
Carson	500	14¼	13¾	14
Davis Daly	220	8½	8 7/16	8¼
Helvetia	175	2	2	2
Island Creek	100	86½	86	86
New Cornelia	155	18⅝	18	18⅝
New River pfd	180	76	75	76
North Butte	375	12¼	12	12⅛
Osceola	160	34	32½	33⅜
South Utah	1,000	5	5	5
St Mary's Land	200	45½	44¼	44¼
Utah Apex	1,600	3	3	3
Victoria	600	2 1/16	2	2⅛
RAILROADS.				
Boston Elev	120	79	78	78
Bost & Maine	167	17⅛	17	17
Rutland pfd	130	20	18	18½
MISCELLANEOUS.				
Amoskeag	115	110½	110	110
Am Pneu pfd	165	16	15½	15½
Eastern Mfg	950	12⅝	12¼	12¾
Do S S	900	54½	53¾	54
Elder	350	5⅝	5	5
Gardner	300	13⅞	13½	13⅝
Gray Davis	1,200	18⅞	18	18½
Greenfield	600	26⅝	26	26¼
Intl Cement	320	33	30	30
J T Connor	235	20½	20	20
Libby	340	5½	5¼	5¼
Natl Leather	57	10⅝	10¼	10½
New Eng Oil	327	4	3¾	3¾
Swift	167	101½	101⅛	101⅝
Swift Intl	272	22½	21¾	21¾
Uni Shoe	425	38¼	37¾	37¾

REALTORS TO BE TOLD NEW METHOD OF PAYING TAXES

BY AL CHASE.

County Treasurer Patrick J. Carr is scheduled to appear at the Chicago Real Estate board luncheon today and tell realtors a new plan he has evolved by which the payment of real estate taxes can be done without the present congestion and confusion. Speaking will begin at 1 o'clock. This will take the place of the regular Friday noonday talk on matters of interest to realtors at the board rooms. Mr. Carr will speak tomorrow on the same subject before the Realty club and guests at its clubrooms during the noonday luncheon.

PATRICK J. CARR. [Morrison photo.]

Some Buildings Planned.

Here are a few building items: Liepold & Hicks sold the 63x140 feet vacant at the southwest corner of Morse and North Clark for A. W. Tobias to Jacob A. Albert for $21,000. A three story flat, store, and office building is planned. Also the vacant, 56x125, at the northwest corner of North Paulina and Jonquil terrace for W. H. Hess to H. G. Slavik for $25,200. Mr. Slavik will erect a $125,000 twenty-seven flat building, with either a cafeteria or five shops on the first floor. Paul Steinbrecher & Co. have sold for $16,000 the residence at 539 Roscoe, lot 50x166, for Mary W. A. Stockton to Harold D. Huszagh, who will erect a $50,000 six flat building. George W. Prassas sold the 58x125 at the northeast corner of Lawrence and Central Park avenues for Etta Salzberg at $30,300 as site for $100,000 store and flat building.

Wilson Avenue Corner Sold.

The northeast corner of Wilson avenue and Lincoln street, 152x90, improved with eight stores and fourteen flats, were bought by Adolph Braude of Paul & Adolph Braude, wholesale jewelers, from V. J. Curto and Frederick W. Speltz for a reported $75,000, subject to $40,000. Mr. Scott of V. J. Curto & Co. and H. Waiss were the brokers.

Building Permits

Twenty building permits were issued yesterday, among them being the following:

7250 Oglesby-av., two story brick residences; Nelson & Lind, owners, masons and carps.; Kocher & Larson, archs. $40,000

909 Foster-av., ten story brick apartments and hotel; the Admiral Apartment Hotel, owner; J. A. Hyden, arch.; J. E. Nahlin, mason 800,000

4644 N. Central Park-av., three story brick; Y. Pearson, owner; E. Benson, arch.; J. A. Lundstrom & Co., masons and carps. 35,000

3448 Douglas-blvd., two story brick school; Beth Ha Medrash La Lora, owner; Lowenberg & Lowenberg, archs.; M. Kaleshwitz & Bucher, masons 150,000

4439 N. Sawyer-av., two story brick flat; J. Pohl, owner and carp. 10,000

$2,000,000

SOUTHERN PACIFIC COMPANY

SAN FRANCISCO TERMINAL

First Mortgage 4% Gold Bonds

Due April 1, 1950

These bonds are the direct obligation of the Southern Pacific Company and are secured by a first mortgage on the Company's valuable terminal property in and adjacent to the City of San Francisco.

Price 80¾ and interest

Yielding approximately 5.35%

Blair & Co., Inc. E. H. Rollins & Sons

TRUST DEPARTMENT

Picking A Manager

This is a task which successful business does with great care. In any undertaking management is easily the largest single factor of success. Every executive knows this.

But, strangely enough, he often fails to realize its importance in the investment and care of property left by him for the support of dependents. He names his wife or his son or his friend executor of his will and also trustee of the estate, without stopping to appreciate that trusteeship is a business in itself, requiring special training and organized facilities which few it any individuals possess.

The advantages of trust company service are well worth looking into by any husband or father providing by will for the future of his family.

We shall be glad to discuss them with you or your attorney.

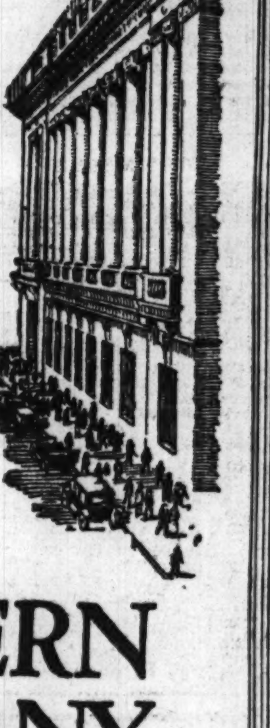

THE NORTHERN TRUST COMPANY

Capital and Surplus $5,000,000

DIRECTORS

A. WATSON ARMOUR — Vice-President, Armour & Company
SEWELL L. AVERY — President, U. S. Gypsum Company
A. C. BARTLETT — Chairman Board of Directors, Hibbard, Spencer, Bartlett & Co.
JOHN T. PIRIE — Carson, Pirie, Scott & Company
KERSEY COATES REED — Secretary, Marshall, Field & Company
MARTIN A. RYERSON
WALTER BYRON SMITH
JOHN STUART — 2nd Vice-President, Quaker Oats Company
EZRA J. WARNER — President, Sprague, Warner & Company
SOLOMON A. SMITH — President, The Northern Trust Company

N. W. CORNER LA SALLE AND MONROE STREETS

"The Investor and the Income Tax"

How does the Revenue Act of 1921 differ from the previous Act?

What exceptions are there to the rule that losses in stocks and bonds are deductible?

What is "fair market" value?

What about securities acquired by gift or bequest?

What is a liquidation dividend?

Are cash dividends, stock dividends, scrip certificates, stock rights taxable?

How are gains and losses figured on short sales?

OUR 64-page tax booklet answers these and many other perplexing tax questions confronting the investor. It also contains a certain table and a handy form for listing profits and losses on securities. Copy furnished on request. Send for C.T.-[illegible] "Always Without Obligation"

S-S-RUSKAY & Co.
Established 1877
Members Consolidated Stock Exchange of N. Y.
170 W. Jackson Blvd. Chicago
Phone: Harrison 3190
Private Wire System to All Offices

You must read—

"The Mighty Achievements of the Studebaker Corporation"

"What Can Germany Pay?"

"Oil Discovered in Czecho-Slovakia"

"A Review of the Leading Curb Stocks"

"What May Be Expected of the Rubber Shares?"

and a dozen articles of equal importance and interest which appear in the current issue of the

"International Investor"

Call, telephone or write for K-726

WM. H. McKENNA & CO.
178 W. Jackson Blvd.
CHICAGO, ILL.
Telephone Harrison 5144
New York, Philadelphia, Paterson, Pittsburgh

NEW ISSUE

$2,750,000

Central Illinois Light Company

First and Refunding (*Now First*) Mortgage Gold Bonds

Paying 6%

Dated April 1, 1913. Due April 1, 1943

Authorized $15,000,000 — Outstanding $8,213,000.

Redeemable as a whole or in part at the option of the Company on any interest date upon 60 days' notice at 105 and accrued interest. Interest payable April 1st and October 1st, New York City, without deduction of Normal Federal Income Tax up to 2%. Four Mills Tax in Pennsylvania refunded. Coupon bonds in denomination of $1,000, $500 and $100, with privilege of registration as to principal only.

BANKERS' TRUST COMPANY OF NEW YORK, TRUSTEE

CAPITALIZATION
(Upon completion of present financing)

CAPITAL STOCK		
Common		$5,000,000
Preferred (6% Cumulative)		2,358,000
Preferred (7% Cumulative)—		
Issued		750,900
Subscribed but not issued		106,300
TOTAL STOCK		$8,215,200
BONDED DEBT		
First and Refunding (NOW FIRST) Mortgage Gold Bonds, Due April 1, 1943:		
Bearing 5% Coupons	$4,410,000	
Bearing 7½% Coupons	1,053,000	
Bearing 6% Coupons (THIS ISSUE)	2,750,000	
TOTAL BONDS OUTSTANDING		$8,213,000

From a letter from Mr. R. S. Wallace, Vice-President and General Manager of the Central Illinois Light Company, we summarize as follows:

PROPERTY AND TERRITORY SERVED: Central Illinois Light Company, Incorporated under the Laws of Illinois, supplies electricity for light and power, together with gas and steam heat without competition to the cities of Peoria and Pekin, Illinois. The adjacent towns of Averyville, Farmington, Cuba, Eureka, East Peoria, Washington, Elmwood and Roanoke, together with intervening territory, are also supplied with light and power from the Peoria central station. Peoria, the second largest city in Illinois, home of many large industries, is the hub of this group of towns located in one of the most substantial farming communities in the Middle West. The population served by the Company is estimated to be in excess of 115,000.

SECURITY: The principal of these bonds is, in the opinion of counsel, secured by a first mortgage on the entire property of the Company now owned or hereafter acquired. The physical property of the Company is conservatively valued by independent experts at considerably in excess of the total funded debt.

EARNINGS: For the 12 months ended December 31, 1921.

Gross Earnings	$2,713,915.80
Operating Expenses (including Taxes, Repairs and Maintenance but before Depreciation)	1,651,106.23
Net Earnings Applicable to Bond Interest	$1,062,809.57
Annual Interest Charges on all Bonds	464,475.00
Balance	$ 598,334.57

The net earnings of the property for the twelve months previous to January 1, 1922, after taxes equalled $1,062,809.57 or 2.28 times the annual interest charges of $464,475 on the total funded debt including these bonds. **Net earnings over this period in the Electric Department alone before Taxes equalled approximately twice the annual interest charges on the total funded debt including these bonds. At no time in the past nine years has this Company failed to earn at least twice the interest charges on its bonded debt.**

SINKING FUND: The sinking fund provides that the Central Illinois Light Company will pay to the trustee annually an amount equal to ½ of 1% of the total amount of bonds outstanding.

PURPOSE OF ISSUE: Proceeds from the sale of these bonds will be used to retire $2,500,000 Peoria Gas and Electric Company bonds due January 1, 1923. The Company will also be reimbursed for expenditures made in improvements to property.

FRANCHISES: The principal franchises extend beyond maturity of these bonds. The development of the property, together with satisfactory public relations, is the result of the past fifteen years of operation by the present management.

Price 94½ and interest to yield about 6.50%

Issuance of these bonds to be approved by the Illinois Commerce Commission. All legal proceedings as to this issue will be passed upon by Messrs. Chapman, Cutler & Parker, Attorneys for the Bankers, and John C. Weadock, Esq., New York City, Attorney for the Company.

Federal Securities Corporation
38 South Dearborn Street
Chicago

Ames, Emerich & Company
105 South La Salle Street Chicago
New York Kansas City Milwaukee

We do not guarantee the statements and figures presented herein, but they are taken from sources which we believe to be reliable.

Southern Illinois Light & Power Co.

First Lien and Refunding 7%

Sinking Fund Gold Bonds

Due December 1, 1941

Price 97½ and Interest

Yielding About 7.25%

Send for Circular

E. H. ROLLINS & SONS
FOUNDED 1876
111 West Jackson Street
CHICAGO
Boston New York St. Louis Detroit San Francisco
Minneapolis Milwaukee Louisville

Condensed Ready Reference Guide

Three considerations which should influence the purchase or sale of securities are dividend record, trade facts and market sponsorship. Are you informed on these points?

We have available for distribution a four-page rating bulletin covering these factors and showing 260 listed stocks arranged in a manner that will appeal to the busy man.

Ask for C.T.-696

KOHLER, BREMER & CO.
STOCKS—BONDS
—Main Office.—
32 BROADWAY—NEW YORK.
TELEPHONE—BROAD 6910

7% For Your Money

Invested in Our

First Mortgage Real Estate Gold Bonds

Denominations
$50, $100, $500, $1,000

Partial Payment Plan
$1, $5, $10, $25 Payments

Ask for information

Chicago Trust Co.
Real Estate Loan Department
Arthur B. Cody—Hiram S. Cody, Managers
State and Madison Sts.
Central 7040

First Mortgage Gold Bonds

Our Greatest Asset HONESTY

Ask for Circular

The WM. YESCHEK CO.
19 S. La Salle St.
CHICAGO

CARDIFF BRITAIN'S COMING FRUIT MARKET. Serves ten million consumers of fruit. Always good market. Excellent dock and rail facilities. Apply Dorland, 9 E. 40th St., New York, or Development Agent, Cardiff, South Wales.

8% FIRST MORTGAGE INVESTMENT
Ask for Circular.
Camp, Thorne & Co., Inc.
29 So. La Salle St., Chicago

HOGS AND LAMBS ADVANCE AGAIN ON BRISK DEMAND

CHICAGO LIVE STOCK

Prices for live stock in Chicago yesterday were:

HOGS.	
Bulk of sales	$9.20@10.00
Heavy butchers	9.20@ 9.45
Butchers, 190@250 lbs.	9.50@10.00
Heavy and mixed packing	8.25@ 9.15
Rough and heavy packing	8.00@ 8.20
Medium weights	9.25@ 9.60
Light bacon, 160@190 lbs.	9.80@10.10
Selected, 140@155 lbs.	9.85@10.10
Light mixed, 145@165 lbs.	9.80@10.05
Pigs, 80@135 lbs	7.50@10.00
Stags, subject to dockage	5.50@ 6.25
CATTLE.	
Prime steers, 1,200@1,500 lbs.	8.40@ 9.20
Good to choice, 1,100@1,500 lbs.	7.00@ 8.60
Poor to good, 900@1,400 lbs.	5.75@ 7.50
Low grade killing steers	4.25@ 5.65
Bulk of fat steers	6.25@ 8.25
Yearlings, 700@1,150 lbs.	7.40@ 9.25
Fat cows and heifers	3.50@ 8.35
Canning cows and heifers	2.50@ 3.40
Poor to choice bulls	3.00@ 7.00
Stockers and feeders	4.75@ 7.25
Poor to fancy calves	6.50@11.50
SHEEP AND LAMBS.	
Western lambs	11.25@14.50
Native lambs with	11.25@14.25
Lambs, poor to best culls	9.75@11.15
Yearlings, all grades	10.75@13.00
Feeding and shearing lambs	12.00@13.60
Wethers, poor to best	7.25@ 9.25
Ewes, poor to best	4.00@ 8.00
Bucks	2.50@ 4.35

Hog and lamb values continue to climb, best light porkers reaching $10.10, with top lambs at $14.50. Hogs advanced 5@15c and lambs sold 10@25c above quotations of the previous day.

Eastern shippers, small packers, and speculators purchased hogs freely, while the Armour and Swift houses were practically out of the market. Receipts were estimated at 18,000 and a third of the number went to shippers.

The general average price of hogs at $9.60 was highest in six months, or practically since early in August, when the average was around $10.50. Yesterday's average stood 70c above the corresponding day a year ago.

Competition between local packers, city butchers, and eastern shippers was unusually brisk in the sheep and lamb end of the trade. Shorn Idaho lambs averaging 85 lbs sold at $13.00 and 84 lb wooled stock at $14.50. Four hundred 118 lb western ewes made $8.00.

The same "hum-drum" conditions featured the cattle trade, but some day, judging from the big upturn in hog and lamb values from the recent low spot, they are past due for some reaction. Yesterday's cattle trade, regardless of small supplies, was little changed, with 590 lb heifers topping the market at $8.75, while best steers offered went at $8.65, averaging 1,515 lbs. Omaha sold feeding steers yesterday as high as $7.40.

Receipts at Chicago for today are estimated at 10,000 cattle, 40,000 hogs, and 12,000 sheep, against 8,628 cattle, 37,120 hogs, and 9,277 sheep the corresponding Thursday a year ago.

Yesterday's Hog Purchases.

Hog purchases yesterday by Chicago packers and others follow:

Anglo-Am	200	Independ. P. Co.	1,000
Swift & Co.	200	Brennan P. Co.	1,000
Hammond Co.	200	Wm. Davies Co.	500
Morris & Co.	1,000	Others	1,500
Wilson & Co.	500	Shippers	6,000
Boyd-Lunham	800		
Western P. Co	3,200	Total	17,700
Roberts & Oake	1,000	Left over	7,000
Miller & Hart	600		

LIVE STOCK MOVEMENTS AT CHICAGO.

Receipts—	Cattle.	Calves.	Hogs.	Sheep.
Tues., Feb. 7	10,370	3,528	32,379	13,555
Est., Feb. 8	7,000	2,000	18,000	10,000
Week so far	37,779	8,087	99,736	37,284
Week ago	37,630	10,402	119,280	58,919
Year ago	30,104	7,340	131,867	53,312
Shipments—				
Tues., Feb. 7	3,000	419	13,078	7,209
Est., Feb. 8	3,000	100	6,000	3,000
Week so far	11,361	808	37,229	14,379
Week ago	12,895	1,097	27,668	18,851
Year ago	12,988	1,071	25,739	12,386

OUTSIDE LIVE STOCK MARKETS.

HOGS.

Unevenness of values at the principal outside markets ranged from 25c lower to 25c higher. Receipts and prices follow:

	Receipts.	Top.	Bulk.
Kansas City	9,000	$ 9.60	$ 9.10@ 9.50
Omaha	16,000	9.40	9.00@ 9.35
St. Louis	14,500	10.10	9.65@10.00
St. Joseph	10,000	9.25	8.90@ 9.20
Sioux City	7,000	9.40	9.00@ 9.25
Indianapolis	6,000	10.25	9.90@10.15
East Buffalo	2,500	10.85	10.25@10.50
Pittsburgh	1,500	10.60	10.00@10.35
Cleveland	3,000	10.60	10.25@10.40
Cincinnati	3,400	10.00	9.50@ 9.75
St. Paul	15,500	9.85	9.10@ 9.65
Louisville	1,600	10.00	9.75@ 9.90

CATTLE.

Beef steers advanced 10@25c, while other classes remained steady. Omaha sold feeding steers at $7.40. Receipts and prices follow:

	Receipts.	Beef steers.	Cows and heifers.
Kansas City	5,000	$5.50@8.00	$2.10@7.00
Omaha	5,000	5.40@8.15	2.00@8.00
St. Louis	3,100	5.50@8.35	2.25@6.85
St. Joseph	2,200	5.25@8.00	2.15@6.80

SHEEP.

Sheep ruled steady to strong and lambs gained 25@40c, with top in the east at $14.75. Receipts and prices follow:

	Receipts.	Lambs.	Sheep and yearlings
Kansas City	4,000	$8.75@13.80	$2.60@8.90
Omaha	8,000	8.90@13.85	2.50@8.85
St. Louis	2,000	9.00@14.00	2.75@9.00
St. Joseph	1,500	8.75@13.60	2.50@9.00
East Buffalo	1,200	9.50@14.75	3.25@9.75

DRY GOODS MARKETS.

NEW YORK, Feb. 8.—Cotton goods barely steady in the early part of today, but grew a little firmer as cotton advanced. Print cloths sold on a basis of 7¾c for 38½ inch 64x60s, ¼c down, and then stiffened to 8c asked. Cotton yarns softer, but trading was light. Silks quiet. Knit goods activity was confined to advance business on bathing suits and fancy outer wear goods. Burlaps quiet and linens firm.

ROSIN AND TURPENTINE.

SAVANNAH, Ga., Feb. 8.—TURPENTINE—Steady, 85c; sales, none; receipts, 21 casks; shipments, 9 casks; stock, 6,783 casks. ROSIN—Firm; sales, 500 brls; receipts, 832 brls; shipments, 1,447 brls; stock, 73,116 brls. Quote: B, $4.05; D, $4.10; E, F, G, H, I, $4.15; K, $4.35; M, $5.05; N, $5.40; WG, $5.60; WW, $6.00.

BUSINESS NEWS IN BRIEF

[Copyright 1922: By Fairchild News Service.]

NEW YORK.—Spring couture openings find a rush of buyers but careful purchasing. Middle west retailers hesitate because of uncertainty over the public's taste for knickerbockers and skirt lengths. They declare there is no sense in "risking money on long shots." Models, however, are not startling, not even audacious.

NEW YORK.—Men's clothing manufacturers interpret the withdrawal of overcoatings as an effort to limit production and maintain the market. They are skeptical of the statement that production is "sold up."

NEW YORK.—Despite the great number of buyers here, the cloak and suit market reports buying falling off. Most merchants already have placed initial orders for spring.

BERLIN.—Krupps are establishing cotton factories near Moscow. Some fabrics already are being produced and offered for sale in Moscow and Petrograd.

BRADFORD, England.—All sections of the Bradford wool trade are invited to take stock in the new £1,050,000 Woo. Finance Textile company, Ltd. The company will mobilize financial aid from the entire industry for deserving houses now financially embarrassed.

BUFFALO, N. Y.—Local manufacturers say knit goods prices for next fall in this manufacturing market will be 10 to 15 per cent below those of a year ago.

NEW YORK.—The national retail dry goods convention is open. President Webber declares retail prices must be lowered and overhead prevented from increasing at all costs. A movement has been started to have the convention go on record as opposed to the American valuation plan. President Howard of the American Farm bureau told the retailers that distribution costs must be lowered to bring farmers back into the market.

NEW YORK.—The gray goods market was slightly firmer Wednesday in sympathy with raw cotton's rise. While prices were the same as Tuesday, the mills were asking 8 cents a yard for 38½ inch, 64x60, 5.35 yards to the pound. Second hands, however, had them at 7⅞ cents. Should cotton open up Thursday, it is expected they will not be available at under 8 cents.

RAILROAD NOTES

Sale of the Missouri & North Arkansas railroad, which suspended operations last July, has been ordered in a decree issued by United States District Judge Jacob Trieber at Little Rock.

Government loan of $1,088,188 was asked by the Gulf, Mobile and Northern railroad of the interstate commerce commission. The advance is sought for fifteen years to finance additions and betterments.

The statement of cars loaded on the Burlington system in January shows that the total was 135,588, of which 102,300 were loaded on the Burlington lines and 33,288 were received from connections. This is an increase of 1,853, or 1.4 per cent over the record for the same month last year.

METAL MARKETS.

NEW YORK, Feb. 8.—COPPER—Dull; electrolytic spot and nearby, 13½c; futures, 13½@13⅝c. TIN—Firm; spot and nearby, $32.12; futures, $31.75@31.87. IRON—Steady; prices unchanged. LEAD—Steady; spot, 4.70@4.80c. ZINC—QUIET; East St. Louis delivery, spot, 4.50@4.55c. ANTIMONY—Spot, 4.40c.

ST. LOUIS, Mo.—LEAD—Steady at 4.35c. ZINC—Slab steady at 4.65c.

LONDON.—COPPER—Standard, spot, £61 12s 6d; futures, £62 12s 6d; electrolytic, spot, £67; futures, £69. TIN—Spot, £157 7s 6d; futures, £159 2s 6d. LEAD—Spot, £21 5s; futures, £21 2s 6d. ZINC—Spot, £24 10s; futures, £25 5s.

GASOLINE AND LINSEED OILS.

CHICAGO, Feb. 8.—GASOLINE — Tank wagon, 19½c; service station, 21½c; machine, 27.9c. CARBON—Perfection, 11½c; machine oil, summer black, 13.4c; do winter, 13.9c. LINSEED OIL—Raw, 1 to 4 brls, one delivery, 94c; do boiled, 96c. DENATURED ALCOHOL—52c. WHITE LEAD—100 lb kegs, $12.25; 25 lbs, $3.25. CORN OIL—Package, 24 qts, $6.50; 12 qts, $6.00; 6 gals, $10.80; 12 half gals, $11.25; No. 5, 2 cans to case, $10.67; steel drums, $9.34, less than carloads. TURPENTINE—$1.09.

OIL CITY, Pa.—Credit balance, $3.25; runs, 75,593; average, 48,296; shipments, 90,090; average, 47,118.

FINANCIAL NOTES

Several big operators were credited with the buying of St. Paul preferred and Chicago and Northwestern yesterday in New York, and under this leadership the whole railroad department moved into higher ground. St. Paul preferred was put up more than 2 points within the first hour, the first bullish demonstration in an active railroad stock in a long time. Chicago and Northwestern crossed 67 and Baltimore and Ohio rallied above 36, while many other low priced issues made new highs on the movement. St. Paul earnings have scarcely been good enough to justify the sudden turn in the stock, and buyers are evidently relying on future improvement. The same may be said of Chicago and Northwestern.

Along with increased buying of railroad stocks, substantial gains were registered by the bonds of the transportation companies, especially those in a speculative position. Net advances of 1 to 2 points were scored by some of these issues, rather unusual for bonds. In the course of the last week recoveries of 3 to 5 points have been made.

The persistent strength of Studebaker and Chandler has been a revelation to the shorts in the motor stocks, and their uncomfortable position was aggravated yesterday when new high figures were reached. In some quarters it is said the concentrated selling of Pierce-Arrow in the last few days was for the purpose of facilitating covering operations in other motors.

Notwithstanding limited railroad buying in the last year, the annual reports of Baldwin and American Locomotive, which will be made public in March, are expected to show large profits for the common stocks. Both companies, it is estimated, will disclose share earnings of $20 to $25.

Lee Tire and Rubber company is understood to have just about covered its dividend requirements for 1921, net earnings approximating $300,000. This is exclusive of charges to profit and loss, which the company, in common with all tire companies, will make to establish a solid basis of values.

The Bankers State bank, 47th street and Grand boulevard, which will open for business on Saturday, Feb. 18, has elected the following officers and directors: Alexander Flower, chairman of the board; Samuel F. Flower, president; Harry H. Vehon, vice president; Charles H. Irish, cashier; Arthur W. Rigby, assistant cashier; directors, M. M. Rothschild, George W. Liebrandt, Alexander Flower, Harry H. Vehon, Victor S. Pearlman, Samuel F. Flower, Chester N. Marthens, Milton Hart, Charles H. Irish.

George Rublee of Washington, D. C., formerly connected with the federal trade commission, was appointed by Federal Judge Learned Hand at New York as temporary receiver for the United States Food Products corporation, against which an involuntary petition in bankruptcy was filed.

Net earnings of the New York Telephone company in New York state for 1921 were $8,462,071, according to H. A. Trax, chief accountant, in testimony given before the public service commission. Total telephone revenues for the state were $80,880,393, he said, while the total telephone expense was $72,418,321. The net earnings represent a return of less than 4 per cent on the book value of the company's property in the state.

The Corporation Trust Company of America has placed on file with the secretary of state of Delaware a certificate of incorporation of the Shell Union Oil corporation, with a capital of 10,000,000 shares of no par value. It is understood that this company was formed to take over the Union Oil Company of Delaware. The state tax in connection with this incorporation would amount to $50,100.

The Southern Petroleum and Refining company has declared an initial dividend of 2 per cent, payable March 15 to stock of March 10. It was stated officially that it is planned to make the distributions monthly hereafter, with extra payments from time to time as conditions permit.

HAY RECEIPTS SMALL

Receipts of hay were only 17 cars timothy and mostly poor stuff. Three cars southwestern, 2 cars Nebraska, and 2 cars Illinois prairie. Good timothy was in demand at full prices. Country loadings light. No. 1 timothy, $21.00@22.00; No. 1 light clover mixed, $19.00@20.00; No. 2 timothy, $18.00@19.00; No. 3 timothy and No. 2 light clover mixed, $17.00@18.00; sample hay, $10.00@15.00. Alfalfa scarce at $15.00@28.00. Prairie in light demand, with country loadings stopped. Southwestern, Nebraska, and South Dakota, $12.00@16.00; Iowa, $11.00@14.00; Illinois, $11.00@12.00; packing, $9.00@11.00. Rye straw in active demand when good at $14.00@15.00; oat, $12.00@13.00, and wheat, $11.00@12.00 a ton.

7%

On This Choice Chicago Loop Security

EARNINGS

More Than Five Times the Greatest Annual Interest Requirements

THAT is one reason why the Direct Closed 7 Per Cent First Mortgage on this valuable leasehold estate of the Union Fuel Building is such an unusually attractive investment.

But EARNING CAPACITY is only one of the many attractions of this issue. Large Margin of Security and high interest return are among the others.

Our illustrated descriptive circular giving highly interesting information about this attractive bond issue will be mailed upon request.

These bonds are legal investment for National Banks

Hyney, Emerson & Co.
39 South La Salle Street, Chicago

HYNEY, EMERSON & CO.
Chicago, Illinois

Please send me Illustrated Circular of the Union Fuel Building 7% Bonds. T-1

Name
Address
City State

A Representative List of

High Grade Bonds

Measured by pre-war values, bonds are now selling at low prices and we therefore advise their immediate purchase.

The following list has been carefully selected and offers a variety of bonds which compare very favorably both in price and security with other bonds now on the market. We recommend:—

Railroad Bonds	Approximate Yield
Grand Trunk Pacific Sterling 4's, due 1955	6.35
Canada Atlantic Sterling 4's, due 1955	6.25
B. & O. 4's, due 1959 (Toledo-Cincinnati Div.)	6.65
Southern Railway 6½'s, due 1956	6.75
C B. & Q. 5's, due 1971	5.14
Western Pacific R. R. 6's, due 1946	6.00
Public Utility Bonds	
Continental Gas & Electric Corp. 5's, due 1927	7.40
Western Light & Power Co. 5's, due 1925	8.30
Kings County Lighting Co. 6½'s, due 1954	6.60
Penn. Public Service Corp. 6's, due 1929	6.70
Indiana Hydro Electric Power Co. 7's, due 1951	7.25
Municipal and Foreign Bonds	
Joint Stock Land Bank of Chicago 5's, due 1951	4.80
State of Louisiana Port Commission 5's serial	4.80-4.75
Province of Ontario 5½'s, due 1937	5.50
Carbon Co., Montana 5½'s, due 1935-1937	5.20
Republic of Bolivia External 6's, due 1934	8.20

Phone, call or write

CARDONA, McMANUS & CO.

MUNICIPAL BONDS CORPORATION

CHICAGO

First National Bank Building Telephone: Central 6281

Borrow at 6%

Applications grading up to our requirements for loans on Improved Chicago Real Estate handled on a six per cent interest basis, with a small commission.

You will find that our terms for refunding a maturing loan are very attractive.

Real Estate Loan Dept.

First Trust and Savings Bank

Balcony Floor — Phone Randolph 7700

Monroe and Dearborn Streets

All of these bonds having been sold this advertisement appears as a matter of record only

$10,000,000

THE CONSOLIDATION COAL COMPANY

First and Refunding Mortgage 5% Sinking Fund Gold Bonds

Dated Dec. 1, 1910 Due Dec. 1, 1950

Interest payable June 1 and December 1, without deduction for the normal Federal Income Tax up to 2%. Coupon Bonds in $1,000 denomination, with privilege of registeration as to principal and exchangeable for fully registered Bonds in denominations of $1,000, $5,000 and multiples of $5,000.

Callable as a whole or for the Sinking Fund on any interest payment date at 107½ and accrued interest.

The Company agrees to refund the present Pennsylvania 4 mills tax to holders resident in Pennsylvania who shall have paid such tax. Application will be made to list these Bonds on the New York Stock Exchange. Guaranty Trust Company of New York, Trustee.

The following information is summarized by Mr. C. W. Watson, President of the Company, from his accompanying letter:

THE CONSOLIDATION COAL COMPANY, incorporated in 1860, has been in successful operation for fifty-eight years. It is one of the largest producers of bituminous coal in the United States and in the extent of its unmined coal reserves probably is the largest bituminous coal property in the world. The company owns eighty-two modernly equipped mines with a developed capacity of 15,000,000 tons per annum.

The control of additional coal properties resulting from this financing will increase the estimated reserves of unmined coal to over 2,000,000,000 tons, and the acreage of coal lands owned, leased or controlled to about 338,000.

The company has paid cash dividends on its capital stock without interruption since 1885 and since 1905 regularly at the rate of six per cent per annum, in addition to which extra cash dividends have aggregated eleven per cent. The first and refunding mortgage bonds, in the opinion of counsel, are secured by a first lien on approximately 195,000 acres of coal lands with appurtenant mines and equipment and, subject to only $8,615,000 underlying bonds outstanding, are further secured by a general mortgage on approximately 105,000 acres of additional lands with mining property and equipment.

The first and refunding mortgage provides for semi-annual sinking fund payments on the basis of tonnage mined which, after deduction of underlying sinking fund payments, are required to be utilized in the purchase of redemption of bonds up to 107½.

The average annual net earnings for the past ten years were $6,145,800, or nearly four times the average annual bond interest charges of $1,546,500 for the same period, as compared with the annual interest charge of $1,752,600 on the $34,687,500 funded debt outstanding upon completion of this financing. These earnings include no benefits from assets acquired from the proceeds of these bonds.

The company's coal properties are well located with respect to the principal markets, and produce a well diversified line of bituminous coals, capable of supplying practically every commercial requirement of the trade. The domestic market for these coals extends from the North Atlantic seaboard south to the Gulf of Mexico, and as far west as Montana. Coal is also exported to Canada, Mexico, Central and South America and the Mediterranean. Furthermore, the company controls important distributing organizations with large storage facilities which permit the mining of coal for storage at periods of light current demand, thus tending to stabilize production operations.

Application will be made to list these bonds on the New York Stock Exchange.

Price 86 and Interest, Yielding About 6.03%

The Bonds are offered if, as and when received by us, subject to approval of issuance by our counsel. It is anticipated that delivery in definitive form will be made on or about February 23, 1922.

Kuhn, Loeb & Co. The National City Company

your credit is good

at The Tribune if you have a telephone. Any time you want a Want Ad just phone The Tribune office, Central 0100, and ask for an Adtaker. We carry from 40,000 to 70,000 accounts entered over the phone in this way. Your Want Ad will be inserted and a bill will be sent later. A quick, easy way to order a Want Ad. Remember it!

—our new number

The telephone number of The Tribune has been changed from Central 100 to Central 0100. You say it like this: Central Oh, Wun Hundred. Bear in mind that your credit is good at The Tribune if you are a telephone subscriber. Whenever you want a Want Ad just call

CENTRAL 0100

(Central Oh, Wun Hundred)

and ask for an Adtaker!

Taking the Guess out of Business

Beginning a series of articles on Business Cycles and the value of Economics in ordinary commercial pursuits.

MARINE PREFERRED

A discussion of the company.

Other vital features.

Ask for a Copy CT-135. MARKET OPINION

R. H. MacMASTERS & CO.
Members Consolidated Stock Exchange of N. Y.
327-331 South La Salle Street
Street Floor of the Webster Building
Chicago Wabash 9220
Offices in eight cities - direct wires

OFFICIAL WEATHER FORECAST.

The official forecast for today and tomorrow and yesterday's table of records follow:

Ohio—Cloudy and warmer Thursday, probably followed by rain Thursday night or Friday, colder Friday afternoon.

Indiana—Cloudy and warmer Thursday, followed by rain Thursday night or Friday, colder Friday.

Lower Michigan—Cloudy Thursday, probably followed by rain in south and rain or snow in north portion by Thursday night; warmer in southeast portion Thursday, Friday local snows and colder, fresh to strong south and southwest winds, shifting to west.

Upper Michigan—Snow and colder Thursday and probably Friday.

Missouri—Mostly cloudy Thursday; warmer in southeast, colder in northwest portion; Friday fair, colder in east portion.

Wisconsin—Snow or rain Thursday; colder in west portion; Friday mostly cloudy and colder.

Place of observation. State of weather. Feb. 8, 1922, 7 p. m. Central time.	Direction wind	Temp. 7 p. m.	Highest today	Lowest last night	Precipitation 24 hours
Eastern states—					
Albany, clear	N.W.	20	22	8	...
Atlanta, clear	N.W.	44	46	20	...
Boston, clear	N.W.	20	26	16	...
Buffalo, clear	S.	24	24	12	...
Charleston, clear	S.W.	42	46	28	...
New York, clear	N.W.	30	32	18	...
Parkersburg, clear	S.E.	32	38	26	.02
Philadelphia, clear	N.W.	32	34	22	...
Pittsburgh, clear	S.W.	30	32	20	.01
Raleigh, clear	N.W.	36	40	26	...
Washington, clear	W.	32	38	24	...
Gulf states—					
Abilene, clear	S.	60	64	38	...
Amarillo, clear	S.W.	64	72	32	...
El Paso, fair	N.W.	66	68	36	...
Fort Worth, fair	S.	58	62	36	...
Galveston, cloudy	S.E.	58	60	48	...
Jacksonville, clear	N.E.	42	46	28	...
Miami, cloudy	N.E.	64	66	40	...
Mobile, clear	S.W.	46	54	32	...
Montgomery, clear	E.	46	50	26	...
New Orleans, clear	S.E.	50	58	34	...
San Antonio, fair	S.E.	64	68	38	...
Shreveport, fair	S.E.	52	58	34	...
Tampa, clear	N.E.	52	56	34	...
Vicksburg, clear	S.	50	56	28	...
East central states—					
Alpena, fair	S.W.	30	34	12	...
Cairo, cloudy	S.	40	44	24	...
Chicago, cloudy	S.	39	44	20	...
Cincinnati, fair	S.E.	36	40	22	...
Cleveland, clear	S.	32	34	22	...
Detroit, clear	S.W.	34	34	18	...
Escanaba, fair	S.W.	28	32	10	...
Evansville, fair	S.	40	42	24	...
Fort Wayne, clear	S.	34	40	18	...
Grand Haven, cloudy	S.	36	36	24	...
Grand Rapids, cloudy	S.	36	38	20	...
Green Bay, fair	S.	36	38	22	...
Indianapolis, cloudy	S.	36	40	20	...
Madison, cloudy	S.	38	44	16	...
Marquette, cloudy	S.	24	32	12	...
Memphis, clear	S.E.	44	48	26	...
Milwaukee, cloudy	S.W.	38	44	16	...
Nashville, clear	S.	38	42	18	...
Peoria, cloudy	S.	38	46	20	...
Ste. Marie, cloudy	S.	28	34	12	.02
Springfield, Ill., cloudy	S.E.	36	44	24	...
West central states—					
Bismarck, snow	N.W.	12	14	2	...
Charles City, cloudy	S.	40	44	18	...
Concordia, clear	S.	52	58	36	...
Davenport, cloudy	S.	42	50	22	...
Des Moines, cloudy	S.W.	50	54	26	...
Devils Lake, cloudy	N.	10	14	0	...
Dodge, clear	W.	66	76	36	...
Dubuque, clear	S.	42	48	18	...
Duluth, cloudy	N.E.	24	26	8	...
Huron, cloudy	N.W.	18	20	16	...
Kansas City, fair	E.	50	54	32	...
Keokuk, cloudy	S.	46	52	24	...
Little Rock, clear	W.	48	54	28	...
Moorhead, cloudy	N.	16	20	8	...
North Platte, clear	N.W.	48	58	20	...
Oklahoma City, fair	S.	56	58	36	...
Omaha, clear	S.	50	56	30	...
Rapid City, clear	N.	32	50	20	...
Sioux City, fair	S.	42	42	26	...
St. Louis, cloudy	S.	40	48	28	...
St. Paul, cloudy	S.E.	36	38	14	...
Springfield, Mo., cloudy	S.	46	54	28	...
Mountain states—					
Boise, fair	S.E.	50	50	32	...
Cheyenne, clear	W.	44	54	24	...
Denver, fair	W.	56	62	28	...
Havre, clear	S.E.	8	12	2	...
Helena, cloudy	S.	42	44	24	...
Miles City, clear	N.W.	8	16	2	...
Phoenix, cloudy	E.	68	70	52	.04
Pueblo, clear	N.W.	56	64	24	...
Salt Lake City, cloudy	S.	44	48	26	...
Yellowstone Park, snow	S.E.	30	34	18	...
Fresno, fair	S.	64	66	48	.10
Pacific states—					
Los Angeles, rain	S.	56	56	48	1.22
Portland, Ore., cloudy	S.W.	44	46	38	.88
San Diego, cloudy	S.	60	62	50	.42
San Francisco, rain	S.W.	54	60	48	.92
Seattle, Wash., rain	S.W.	38	40	36	.34
Spokane, cloudy	S.	48	48	40	...
Canadian—					
Battleford, cloudy	S.E.	0	4	..	...
Calgary, clear	S.E.	—8	2	—10	...
Edmonton, cloudy	S.	—14	—14	—16	.20
Medicine Hat, cloudy	E.	4	6	0	...
Minnedosa, cloudy	E.	4	10	0	...
Montreal, cloudy	W.	8	10	—2	...
Quebec, clear	S.W.	4	10	4	.06
Qu'Appelle, cloudy	N.E.	2	6	2	...
Toronto, clear	S.W.	28	30	12	...
White River, snow	N.W.	20	26	—14	.14
Winnipeg, cloudy	N.	10	14	—2	...

INDEX TO CLASSIFIED ADVERTISEMENTS

	Page.
Arts and Antiques	22
Auction Sales	23
Automobiles	23
Barter and Exchange	27
Bicycles and Motorcycles	23
Billiards and Bowling	27
Board and Lodging	23
Board Wanted	24
Books and Magazines	24
Business Chances	22
Business Service	26
Business Personals	26
Cameras and Kodaks	23
Castoff Clothing	23
Cemeteries	23
Clothing, Furs, Etc.	15
Contracts to Let and Wanted	26
Dancing Schools	22
Death Notices	23
Dogs, Birds, Poultry, Etc.	15
Electric Signs	23
Excursion and Travel	27
Florists	27
Garages	15
Help Wanted—Male	22, 23
Help Wanted—Female	23
Horses and Carriages	23
Hotels	26
Household Goods	24
Household Goods Wanted	23
Instruction	27
Jewelry, Watches, Etc.	23
Land Information	26
Leaseholds	26
Legal Notices	26
Light and Heavy Manufacturing	26
Lost and Found	26
Machinery and Tools	23
Mortgages	26
Monuments	23
Musical and Dramatic	15
Musical Instruments	26
Office Devices	26
Patents, Patent Attorneys	23
Personal	25
Pictures, Frames, etc.	23
Plumbing, Heating, Fixtures	23
Printing, Engraving, Binding	25
Printing Machinery and Supplies	25
Real Estate	25
Roommates	25, 26
Safes	25
Sewing Machines	24
Situations Wanted	27
Stocks and Bonds	27
Storage, Carting, Forwarding	23
Store and Office Fixtures	25
Stoves	25
Scales	22
To Rent	26
Trade Schools	24, 25
Trunks, Bags, Suitcases	23
Typewriters and Supplies	23
Undertakers	26
Wanted to Rent	15

ARTS AND ANTIQUES.

ANTIQUE BRITISH GLASS—Unique private collection of old and rare English and Irish glass for sale. Particulars of Messrs. Corbould-Ellis & Co., Solicitors, 119 Finsbury Pavement, London, Eng.

SCALES.

SCALES REPAIRED, BOUGHT AND SOLD. COLUMBIA SCALE CO., 2439 N. Crawford-av. Albany 4.

BOOKS AND MAGAZINES.

WANTED—OLD BOOKS, FOR CASH. POWNER'S, Randolph 7680, 177 W. Madison-st.

CONTRACTS TO LET AND WANTED.

WANTED—HAULING FOR 2½ TON HORSE and wagon. SCHUPACK, Van Buren 3135.

SITUATIONS WANTED—MALE.

Bookkeepers and Clerks.

SOMEWHERE

is a reliable firm looking for an ambitious young man, 25 years of age, with good education and broad experience of eight years in office work and outside selling. Present salary is immaterial, as I am looking for the right connection and am willing to start from the bottom and begin over again. Good references. Phone Harrison 2778, or address B 238, Tribune.

SITUATION WTD—IN CORRESP. OR BOOKkeeping dept., by young man, 29, Pennsylvania Univ. graduate school of fin. and commerce; speaking German, Russian, Polish; hard worker; best records; exper. in bookkeep., corresp. and foreign exchange; mod. salary. Address B 247, Tribune.

SITUATION WTD—ELDERLY, ACTIVE man, with some outside income, speaking several languages fluently, good penman, experienced in bookkeeping, cashier work and office details, desires position of any clerical nature. Address B 90, Tribune.

SITUATION WTD—FIRST CLASS BOOKkeeper, cashier and office man, capable of taking charge and making necessary reports, credit and collection experience; executive ability; good personality; bond and references. Address Y 339, Tribune.

BOOKKEEPER-CASHIER

or asst. auditor; young man, 21; 4 yrs.' exp.; good penman; 2d yr. Walton training; willing worker; best ref. Address Y 592, Tribune.

SITUATION WTD—PART TIME—Gen. office man, bookkeeper, correspondent, typist, collections, interviewer and general business live wire; A1 references; salary $20-$25. Address A 124, Tribune.

SITUATION WTD — YOUNG MAN, AGE 22; 1 yr. univ. educ.; 3 yrs.' office exp.; wants permanent office pos.; best refs. Address E F 099, Tribune.

SITUATION WTD — BKKPG. SPECIALIST wants pos. with future. Now empl. as hd. bkkpr. Age 26. H. s. grad.; 8 yrs. exp. B. F. MARKS, 421 N. St. Louis-av.

SITUATION WTD—BOOKS KEPT PART time; income tax statements; hourly basis; reasonable. Address J 159, Tribune.

SITUATION WTD — BKKPR., COMPLETE set; 6 yrs.' exp.; fin. statements; age 29; A No. 1 refs. Address Y 582, Tribune.

SITUATION WTD—BKKPR., 10 YRS.' EXP. handle full set, prepare fincl. and p. and l. sta.; sal. $30 to $35. Address A 329, Tribune.

SITUATION WTD—CLERK; BY MIDL. AGED, active; bookkeeping exp.; good steno., rapid typist. Address B 61, Tribune.

SITUATION WTD—AS SHIPPING CLERK; good at figures; snappy. Ph. Armit. 2891J.

SITUATION WTD—BKKPR., ACCOUNTANT expert; part time. Juniper 2182.

SITUATION WTD — YOUNG MAN, 19, IN stock; $12 week. Address B 74, Tribune.

SITUATION WTD—BOOKKEEPER, MIDDLE aged, 10 yrs.' exp. Address A 327, Tribune.

SITUATION WTD—EX. BKPR., BOOKS kept eves., Sat. Address B 81, Tribune.

Accountants and Auditors.

SITUATION WTD—AUDITS, INCOME TAX and general financial statements prepared; systems installed or simplified; personal service. Phone Edgewater 3259, or address B 233, Tribune.

SITUATION WTD—BOOKS KEPT, OPENED, closed, part time. INCOME TAX, AUDITS, NEW SYSTEMS. Very reasonable. HARR. 0764.

SITUATION WTD—YOUNG MAN, AGE 33, 12 yrs. accountant and audit.; capable assuming full charge offices or traveling auditor; some sales exp. Address B 60, Tribune.

SITUATION WTD—ACCOUNTANT, CERTIfied, general experience, employed at present; detail in interview. Address B 162, Tribune.

AUDITS, INCOME TAX,

returns, financial statements, bkpg. service; part time; reas.; by C. P. A. Lincoln 1768.

SITUATION WTD—C P. A. HAS SPARE time for any accounting work; rate reas.; well experienced. Address L 137, Tribune.

SITUATION WTD—MAN, WITH PRACTICAL banking exp. who was auditor, has had busines exp. Address Y 526, Tribune.

SITUATION WTD—ACCOUNTANT, SENIOR, desires perm. position. Excellent refs. Address P 401, Tribune.

SITUATION WTD — ACCOUNTANT AND bookkeeper; 15 yrs.' experience; capable to take full charge. Address A 359, Tribune.

SITUATION WTD — LET ME FIX YOUR INcome tax return or put your books in order today. Call Drexel 7307.

SITUATION WTD — ENERGETIC BKKPR.-accountant; age 23; full time work; 5 yrs.' exp.; excellent refs. Address A 312, Tribune.

SITUATION WTD—AUDITS, SYSTEMS, books balanced, etc. Hyde Park 7841.

Executives and Managers.

Merchandise Executive,

Specializing wearing apparel and textiles; strong personality, past experience, mainly jobbing and mail order, seeks connection with concern where keen merchandising sense, combined with executive ability of the highest caliber and unlimited energy can be used with mutual advantage; references of highest order. Address H C 31, Tribune.

EXECUTIVE.

Certified Public Accountant, age 32; University graduate; now a member of an established firm of Certified Public Accountants; have also held position as controller; desire a responsible position with a commercial firm; minimum salary $6,000. Address B 197, Tribune.

EXECUTIVE-AUDITOR,

Certified accountant, cost and financial expert, organizer, systematizer, 18 years' experience; desires connection with commercial or industrial concern or public accountants. Am 40 years old, married, American. Address A 176, Tribune.

INDUSTRIAL EXECUTIVE

and mfg. expert knowing how to meet present day competition with the efficient use of labor and material, is open for engagement. Address B 240, Tribune.

WHOLESALE EXECUTIVE,

Sales Manager, Credit Man, Office Manager, high class, thorough business man, qualified to conduct lge. business or important branch; AA1 refs.; age 40. Address B 171, Tribune.

SITUATION WTD—A PHYSICAL INSTRUCtor, with 4½ years' exp., just honorably discharged from U. S. Marine Corps, would like work evenings. Address A 200, Tribune.

SITUATION WTD—ENERGETIC MAN, 28, married; can take charge of books, correspondence, office work, and sell; 7 years' mfg. and mdse. exper. in executive capacity. Address B 232, Tribune.

SITUATION WTD—INTELLIGENT YOUNG man with knowledge of fundamentals of traffic desires position in this line; small firm preferred; will work hard if shown real opportunity. Address A 88, Tribune.

SITUATION WTD—OFFICE MGR., ACcountant, credits, coll., systematizer; broad exp.; adapt self any line, now employed; full of pep; 35; marr.; best ref.; bond sal. $50. Address Y 160, Tribune.

SITUATION WTD — CREDIT MANAGER exp. credits, coll. and corres.; now employed; acctg. exp.; assume full chge.; A1 refs.; loop or W. Side pref. Address Y 574, Tribune.

SITUATION WTD — AS ASSISTANT TO sales executive of capacity; am 30 years of age, married, college education; business experience; best of refs. Address A 304, Tribune.

SITUATION WTD—YOUNG MAN EXP. IN office routine and foreman of plant employing 50 men desires connection as manager or asst.; construction co. pref. Ph. Vinc. 0769.

SITUATION WTD—THOROUGH ACCOUNTant [C. P. A.] and office man seeks connection with industrial or financial house. Address A 307, Tribune.

SITUATION WTD—CREDIT AND COLLECtion man; whol. clothing; 5 yrs.' exp.; age 32. Address O 334, Tribune.

SITUATION WTD — TRAFFIC MAN, freight solicitor and rate clerk; commercial or railroad. Address Y 330, Tribune.

Salesmen, Solicitors, Etc.

SITUATION WTD—FISCAL AGENT OR salesman for pecan stock issue; have established following; references exchanged. Address A 57, Tribune.

SITUATION WTD—YNG. MAN, SINGLE; 4 yrs. exp. in office and saleswork; exc. educ. and ref. Address B 91, Tribune.

SITUATION WTD—INSIDE SALESMAN, expd.; age 23. Address A 298, Tribune.

SITUATION WTD—WITH MFR.; SAL. EXpens. plus comm. Address A 272, Tribune.

Professions and Trades.

SITUATION WTD—A GRADUATE NURSE, trained at the Battle Creek sanitarium; place to care for an invalid at their home, expert in massage and hydrotherapy. Address 4548 Prairie-av.

SITUATION WTD — SAFETY ENGR.; EFFIciency and production experience; expert statistician; highest references. Address A 199, Tribune.

SITUATION WTD — AUTO MACHINIST, blacksmith, mechanic, 17 years' experience; can take charge first class service dept. Address A 332, Tribune.

SITUATION WTD—AUTO MECHANIC, 1ST class, overhauling, starting, lighting, ignition and welding; with executive ability as foreman or joint partner. Irving 7189.

SITUATION WTD—ENGINEER, LICENSED, also expert machinist; 12 years' experience. Address A 262, Tribune.

SITUATION WTD—BY DIEMAKER; A1 ON experimental work; 20 years' experience. Address L 370, Tribune.

SITUATION WTD—TO LEARN CUTTERS' trade in garment factory. B. M. O., 2157 Monroe-st.

SITUATION WTD—MECHANICAL DRAFTSman, 12 yrs. exp., tech. edu. Phone Austin 2711.

SITUATION WTD—CARPENTER CONTRACT or day work. E. V. JOHNSON, 3253 Seminary-av. Buckingham 0530.

SITUATION WTD — DECORATOR, PAPERhanger, painter, work in hotel, factory, or inst.; reliable man. Address B 237, Tribune.

SITUATION WTD—YOUNG MAN, 5 YRS. printing ink hse. exp. as ink mixer and laboratory work. Address A 302, Tribune.

SITUATION WTD—PASTRY CHEF AND combination baker; 15 years experience. Address B 236, Tribune.

SITUATION WTD—ELECTRICIAN EXP. maintenance and cons. Address A 306, Tribune.

SITUATION WTD — CYLINDER FEEDER; steady; long experience; small nonunion plant; $30. Address A 337, Tribune.

SITUATION WTD—CARPENTER AND GEN'L foreman; young hustler. Humboldt 7034.

SITUATION WTD—BAKER, ALL AROUND man, 18 yrs.' exp. Address A 60, Tribune.

SITUATIONS WANTED—MALE.

Professions and Trades.

SITUATION WTD — YOUNG MARRIED printer, compositor, desires steady job; accurate, steady worker; good taste, dependable and honest work. Address A 441, Tribune.

SITUATION WTD—MECHANICAL DRAFTSman, young man, 2 years' experience, college education. Address A 56.

House Servants.

SITUATION WTD—COMP. EXP. JAPANESE cook, butler; come well recommended, in select fam., best ref. Address B 246, Tribune.

SITUATION WTD—EXP. HOUSEMAN, GARdener; ref. Address A 286, Tribune.

SITUATION WTD—COL. COUPLE IN OR out city, family work. Douglas 0977.

SITUATION WTD—MAN AND WIFE, COL., as cook and butler. Doug. 7526.

Coachmen, Teamsters, Chauffeurs

SITUATION WTD—CHAUFFEUR, NEAT APpearing young man, desires position with private family; A1 refs.; experienced on high grade cars, preferably either Packard, Pierce, or Cadillac; do own repairs; city or suburbs. Lincoln 0828.

SITUATION WTD — CHAUFFEUR AND mech., 6 years' exp.; best ref; married; South Side pref. H. Borg, 5219 Kenwood-av. Midway 0579.

SITUATION WTD — A1 CHAUFFEUR OR garage man; 14 yrs.' exp., single; N. S. pref.; drive any car; shop exp.; col. Doug. 9775.

SITUATION WTD — CHAUFFEUR OR salesman-mechanic; touring or truck; 12 years' experience. Call Blvd. 6539.

SITUATION WTD — PVT. CHAUF. AND mech.; 8 years' exp.; married. S. Chi. 8429. BILL.

SITUATION WTD—EXP. COL. CHAUFFEUR; 7 yrs.' exp. Douglas 6652.

SITUATION WTD — COMP. FIRST CLASS chauff.; private; A1 city ref. Tel. Lin. 4974.

Farm and Garden Help.

Stenographers, Typists, Etc.

SITUATION WTD—EXP. STENOGRAPHER, gen. office exp., wants position with future; age 31; marr. Address B 201, Tribune.

SITUATION WTD—MALE STENOG. AND correspondent; age 38; salary $30; South Water-st. pref. Address B 66, Tribune.

Miscellaneous.

SITUATION WTD—THOROUGHLY EXPERIenced in lines of clothing, shoes and furnishings for 14 years, medium age man, will accept any position; good future more important than immediate salary; speaking and writing English, German, Polish, etc.; city or travel. Address A 349, Tribune.

SITUATION WTD—AS MESSENGER, COLlector, or doorman by married man, age 39; industrious, sober; best of ref.; can furn. bond. Address A 195, Tribune.

SITUATION WTD — IF YOU HAVE ANY work requiring an industrious young man from 6 to 12 p. m., here is your opportunity; light work pref. Address A 430, Tribune.

SITUATION WTD—MAN, AGED 23, WANTS steady work of any kind; electrical preferred. Address A 325, Tribune.

SITUATION WTD—AMBITIOUS STUDENTS want odd jobs after school; anything; will work for room and board. Superior 5644.

SITUATION WTD — BY FOREIGN INTERpreter in real estate, lawyer's claim, or investigation office. Address A 315, Tribune.

SITUATION WTD—YOUNG COL. MAN, COM. student, part time work. Barton. Ken. 2844.

SITUATION WTD—BY YOUNG MAN, 19; best ref. Address B 65, Tribune.

SITUATION WTD — STOCKMAN, GEN. wholesale merchandise exp. Oak Pk. 9182.

Day and Contract Work.

SITUATION WTD — YOUNG MAN WILL buy and drive truck on contract basis for responsible concern. Address L 519, Tribune.

SITUATION WTD — PAPERHANGING, CALcimining, cleaning. A. D. Cecil, 5538 S. State. Eng. 8115.

SITUATION WTD—CALCIMINING AND PApering; low prices. Ph. Drex. 2436. Baker.

SITUATION WTD—CARPENTER; DAY OR contract., per., or foreman. Ph. Kedzie 3840.

SITUATIONS WANTED—FEMALE.

Bookkeepers and Clerks.

SITUATION WTD — BKKPR.-STENOGRApher; experienced; charge of office responsibility. Address B 404, Tribune.

SITUATION WTD—BY YOUNG LADY WITH 4 years' office and banking experience. Expert add. machine operator. Ph. Blvd. 2855.

SITUATION WTD—CIGAR GIRL; LOOP EXperience; best of references. Address B 312, Tribune.

SITUATION WTD—COMP. YOUNG LADY, clerical or asst. bookkpr.; ins. exp. Ravenswood 1275.

SITUATION WTD—BKKPR. OR ASST.; 7 yrs.' exp. gen. off. wk.; thorough training in bookkeeping. Address Y 346, Tribune.

SITUATION WTD—A1 BOOKKEEPER; 12 yrs.' exp.; full chge.; highest ref.; age 29. Address A 456, Tribune.

SITUATION WTD — ASST. BOOKKEEPER and typist; experienced. Belmont 1415.

SITUATION WTD — BOOKKEEPER; A1; best ref. Address A 514, Tribune.

SITUATION WTD — A1 BKPR.; 12 YEARS' exp.; full chge.; highest ref. Edgew. 7841.

SITUATION WTD—BOOKKEEPING, BY DAY or hour. Address N 66, Tribune.

SITUATION WTD—EXP. BOOKKEEPER-steno.; part time. Address Y 521, Tribune.

Professions and Trades.

SITUATION WTD—ARTISTS [2], EXPERIenced radium work. Address L 97, Tribune.

SITUATION WTD — MAID-CHIROPODIST apartment; physicians. Seeley 6756-J.

Domestics and Cooks.

SITUATION WTD—WOMAN WHO UNDERstands general work and family sewing will consider a home and small salary. Address J 386, Tribune.

SITUATION WTD—GERMAN GIRL, 19, wishes position in small family; South Side preferred. 8725 S. Marshfield. Beverly 2516.

SITUATION WTD — COOK AND SECOND girl, middle aged, in private family; reference. Address A 351, Tribune.

SITUATION WTD—YOUNG COLORED GIRL wishes housework, private family. Drexel 9357.

SITUATION WTD—VIENNA GIRL; GEN housew'k; good cook; wages $18 to $20. 6910 Harper-av., 1st Apt. Dorch. 6941.

SITUATION WTD — NEAT, COL., ½ DAYS by week; morning pref.; no Sun., or 9-3. Phone Doug. 3932.

SITUATION WTD — SETTLED LADY; hswk., and will give music lessons very reas. for home; no ldry. Address A 472, Tribune.

SITUATION WTD — BY RELIABLE WOMan, light general housework. Normal 1990.

SITUATION WTD—NEAT COL. GIRL, HALF days, no Sundays. Boulevard 3772.

SITUATION WTD — COL., AS MAID BY week or half days. Ken. 10230.

SITUATION WTD — COOK, COLORED; baker, parties, dinners. Kenwood 8814.

SITUATION WTD—MAID, HOTEL OR GEN. housewk.; neat col. girl. Vict. 5046.

SITUATION WTD — EXP. GIRL, GENERAL housework; city or suburbs. Monroe 1445.

SITUATION WTD—WHITE GIRL; CLEAN, Thurs., Fri.; ref. Edge. 0847.

SITUATION WTD—COOK OR HSKPR.; A1 refs.; $20. N. S. pref. Wellington 2256.

SITUATION WTD—GENERAL HOUSEWORK, exp., white. P. A., 421 Orleans-st. Wages $18.

SITUATION WTD—COL. WOMAN; GENERal work; good cook; ref. Drexel 5612.

SITUATION WTD—MAID OR ANY KIND OF work; steady. Douglas 6766.

SITUATION WTD—COL. GIRL; GENERAL housework; ref. Douglas 3576.

SITUATION WTD—COOK, GEN. MAID, OR second work. Kenwood 2450.

SITUATION WTD—MAID, HOUSEWK. OR nurse; exp.; colored. Yards 2649.

SITUATION WTD—MIDDLE AGED WOMAN, home work; good cook. 2932 Prairie.

SITUATION WTD—HSWK.; WH.; GENTILE home; ref. Har. 4135. Call from 9 to 11 a.m.

SITUATION WTD — COL. WOMAN, 1ST class cook; go to country. Victory 5621.

SITUATION WTD — GEN. HSWK.; PRIV. fam.; col. Kenwood 3014-J.

SITUATION WTD — BY GERMAN; GOOD. 5128 Calumet-av., 1st apt. Drex. 7567.

SITUATION WTD—HALF DAYS BY WEEK, colored woman. Douglas 2362.

SITUATION WTD—NEAT COL. GIRL; BEST refs.; half or days. Boulevard 6858.

SITUATION WTD—1ST CLASS EXP. COOK, dinners, luncheons, etc. Lincoln 6215.

SITUATION WTD — AS MAID; TO GO WITH family out of city. Address B 401, Tribune.

SITUATION WTD—NEAT COL. HOUSEWK. or dressmaker's helper; ½ days. Vic. 6329.

SITUATION WTD—HOUSEWORK; NEAT, exp., suburbs pref., col. Kenwood 9172.

SITUATION WTD—COL. GIRL, HOUSEWK., priv. fam., city, ref. Kenwood 9172.

Housekeepers and Caretakers.

SITUATION WTD — A WOMAN WHO IS AN excellent housekeeper and cook desires a position as manager of a bachelor's or widower's home, where at least a general servant is kept and where her husband, otherwise employed, may be with her; desire a pleasant room and bath and pin money; Chicago or suburbs. Address Y 577, Tribune.

SITUATION WTD—COMPETENT, CAPABLE woman, as housekeeper, widower's or bachelor's home; full charge; no objection to children; best refs. Address X X 264, Tribune.

SITUATION WTD—HOUSEKPR., CAPABLE, intelligent, for couple empl., or 2 or more men; no laundry. Dorchester 6296.

SITUATION WTD — BY EXP. WOMAN AS housekeeper for employed couple; reference. Address Y 390, Tribune.

SITUATION WTD—HOUSEKEEPER; CAPAble taking entire charge; single; English. Kenwood 6076.

SITUATION WTD—AS HOUSEKEEPER IN 1st class fam.; good cook and manager. Ph. Lincoln 7789 or address A 464, Tribune.

SITUATION WTD — BY DANISH WOMAN, as hskpr.; people emp. Ph. Dorch. 2801.

SITUATION WTD — ELDERLY LADY, hskpr. or companion. Phone Irving 5528.

SITUATION WTD — NEAT HSKPR.; GOOD cook; work by day, $3. Calumet 896.

SITUATION WTD—WOMAN, BOY 4 YEARS, housekeeper capable. Ph. Dorchester 9243.

SITUATION WTD—EXPERIENCED HOUSEkeeper. Phone Drexel 0292.

Dressmakers and Seamstresses.

SITUATION WTD—EXPERIENCED DRESSmaker; $4.25 daily. Oakland 4446.

SITUATION WTD—DRESSMKR., HIGH class work; $4 day; ref. Kedzie 0203.

SITUATION WTD—DRESSMKG., REMODLG., designg.; guar. $5. Hyde Park 1074.

SITUATION WTD—DRESSMAKER; HOMES; $5 day; refs. Call evgs. Sunnyside 2378.

SITUATION WTD—EXPERT ON CHILdren's dresses. Diversey 5698.

Nurses and Governesses.

SITUATION WTD—BY EXP. INFANTS' nurse, best ref.; $25 a week. Victory 6397.

SITUATIONS WANTED—FEMALE.

Nurses and Governesses.

SITUATION WTD—BY TWO YOUNG WOMen, graduate nurse and a trained masseuse, to travel abroad with patient. References Y 522, Tribune.

SITUATION WTD—BY GRAD. BEAUTY SPEcialist and nurse, wish pos. in beauty parlor or as lady's priv. maid; 1st class ref. Drexel 6223.

SITUATION WTD—COL. GIRL, 16 YEARS, work as nurse, mother's helper. Douglas 8752.

SITUATION WTD—VIENNA NURSE, GOVerness; care for children 1 year and up; $20. 6910 Harper-av., 1st Apt. Dorch. 6941.

SITUATION WTD—WET NURSE, YOUNG mother, baby lost at birth; physician's recommendation. Address X B 464, Tribune.

SITUATION WTD — EDUC., INTELLIGENT American, cheerful disposition, as companion or nurse to elderly person; refs. Went. 8929.

SITUATION WTD — NURSE WILL TAKE aged, nervous, or mental case in own home; excellent care. Phone Kenwood 0771.

SITUATION WTD—PROFESSIONAL NURSE, hourly work. Ph. Sunnyside 4172.

SITUATION WTD—CHILD NURSE, REFS. $15 wk. Winthrop, reg. Sheldrake 3900.

SITUATION WTD—NURSE WILL TAKE OLD people in own home; plea. sur. Drexel 0475.

SITUATION WTD — PRACTICAL CHILD'S nurse, 8 to 7 daily. Superior 8554.

SITUATION WTD — AS NURSE; INFANT or small child; experienced. Fairfax 2252.

Laundresses and Day Work.

SITUATION WTD—LAUNDRESS OR HOUSEcleaning by the day. Drexel 1281.

SITUATION WTD—BY EXPER. LAUNDRY or clean, woman, by day or week. Vict. 5411.

SITUATION WTD — BY DAY OR WEEK; colored. Address B 399, Tribune.

SITUATION WTD—WASH., CLEANING, EXP. girl; will go in suburbs, north. Linc. 5172.

SITUATION WTD—BY DAY, N. SIDE PREF. Douglas 1496. JENNIE.

SITUATION WTD—COL., EXP. LAUNDRESS or maid. Boulevard 7350.

SITUATION WTD—COL. WOMAN, DAY work; laundress or cleaning. Victory 5563.

SITUATION WTD — WOMAN; WORK HALF days; laundry. Douglas 2096.

SITUATION WTD—BY WHI. WOM.; FIRST class laundress; day work. Ph. Lincoln 2343.

SITUATION WTD—LAUNDRESS, IN SMALL family; $3.66 day. Kenwood 3144.

SITUATION WTD—AS LAUNDRESS AND cleaner. Lincoln 5236.

SITUATION WTD—BUNDLE WASHING OR half days by week. Douglas 5695.

Stenographers, Typists, Etc.

SITUATION WTD — SECRETARY-STENOGrapher; 10 years' experience; possesses initiative, tact and executive ability; salary $35. Address A 462, Tribune.

SITUATION WTD—A1 SECY.-STEN.; SALES correspondent; 5 yrs. exp.; initiative; executive ability; sal. $30-$35. Address J 387, Tribune.

SITUATION WTD—STENO.; 4 YRS. EXP., legal., pub., ins.; h. s. grad.; also bkkpr. Phone MISS CHASE, Arm. 7053.

SITUATION WTD—STENOGRAPHER; HRS. 8:30 to 1; $16 a week; rapid and accurate. Austin 6467.

SITUATION WTD — PUBLIC STENO.; YOUR office or ours; also addressing, copying. Main 1800.

SITUATION WTD—6 YRS.' EXP. IN BKPG. and steno.; capable of full charge of small office; salary $30. Address Y 460, Tribune.

SITUATION WTD — STENO.-SECY., H. S. grad., 3 yrs. exp.; adv. pref.; $25-$30. Ph. Lincoln 6001.

SITUATION WTD — EXP. STENO.; H. S. grad.; good ref.; sal. $23-$25. Junip. 3521.

SITUATION WTD—STENO., BRIGHT BEginner; good speller. Tel. Boulevard 0968.

SITUATION WTD—CLERK AND TYPIST; 6 yrs.' exp.; h. s. grad. Kedzie 5935.

SITUATION WTD — EXPERT STENO.; 7 yrs.' exp.; Normal School edu. Vinc. 3684.

SITUATION WTD—SECY.-STENO., 7 YRS.' exp., best refs. $125 a month. Col. 2086.

SITUATION WTD — AS BEGIN. STENO., good typist., cap. Ph. Kildare 5726.

Miscellaneous.

SITUATION WTD—COL. MAID, THEATER, club; day or night. Doug. 8426.

WANTED—MALE HELP.

Stores and Offices.

BANK MAN,

Experienced statement clerk, Burroughs machine; outlying bank, close to loop; give age, experience, salary expected. Address J P 506, Tribune.

BOOKKEEPER.

Thoroughly experienced man, willing worker, capable of taking full charge and handling large number of accounts; state age, experience and salary desired. Address K L 60, Tribune.

BOOKKEEPER AND STENOGRAPHER—EXperienced, financial and p. and l. statements, warehouse and shipping experience desirable; full details; references; salary expected or not considered. Address J P 177, Tribune.

BOOKKEEPER—CAFETERIA AND RESTAUrant; married; bond required; state age and salary expected; name employers for past 5 years. Address J P 385, Tribune.

BOOKKEEPER—WITH KNOWLEDGE OF manufacturing accounts; only high class man need apply. PARK & POLLARD CO. OF ILLINOIS, 4708 Roosevelt-rd.

BOOKKEEPER — YOUNG MAN, EXPERIenced for customer's ledger; $25 to start; good chance for advancement. Address K L 43, Tribune.

BOOKKEEPER AND STENOGRAPHER—Who can take dictation; must furnish bond. PAIDAR CO., 1129 N. Wells-st.

BOOKKEEPER—SALARY $20 TO START; state experience, references, age. Address J T 337, Tribune.

BOOKKEEPER — EXPERIENCED MAN. Apply Barney's Army Goods Store, 23 W. Monroe-st.

CASHIER.

Middle aged man for night cashier; must be neat and active. Apply 8 to 9 a. m. MESSINGER'S, 5 W. Van Buren.

CLERK — EXPERIENCE NOT NEC., BUT knowledge of office work helpful; reliable and willing to work some evenings; opportunity for advancement if good at figures and able to qualify; $35 wk. salary to start; give age, work now doing, bus. and res. phones in confidence. Address Y 568, Tribune.

CLERK—WITH SOME COST EXPERIENCE, living on north or northwest side; give age, telephone number, full details regarding experience and salary expected. Address J P 67, Tribune.

COST CLERK—18 YEARS OF AGE; PREF. one with some experience. Apply 1200 W. 35th-st., ALBERT PICK & CO.

CREDIT MAN,

Experienced, state briefly salary expected, experience, etc. Must have exceptional ability. Address K K 198, Tribune.

DETAILER AND STOCK BILLER—ON FINE cabinet work. Apply Johnson-Schweizer Co. 1249 W. North-av.

MAN — YOUNG, WHOLESALE GROCERY house, to type remittances on incoming invoices; must be capable of handling large volume of work, experienced typist, and good at figures; state education, experience, age, and salary expected. Address J Y 272, Tribune.

MAN—YOUNG, ABOUT 16 YEARS OLD, for office work in high class concern, 2 blocks from loop; prefer one who has slight knowledge of typewriting; salary about $12 per week to begin; state age, education, and phone number. Address B 243, Tribune.

MAN—YOUNG, ABOUT 25, WITH 2 OR 3 yrs.' experience as biller; preferably in plumbing line; good prospects; state experience in detail and salary. Address K K 192, Tribune.

MAN—EXPERIENCED IN PROFIT DEPARTment of wholesale grocery; must be quick and accurate at figures; permanent; state experience, education, and salary expected. Address J Y 271, Tribune.

MAN—BRIGHT, YOUNG, 16 AND UPWARD, to register orders; hours 7 a. m. to 4:30 p. m.; salary $15. Address in own handwriting. A 326, Tribune.

MAN—YOUNG, FOR OFFICE; FAST, ACCUrate on figures; opportunity for hustler; give refs. Address A 335, Tribune.

MAN—FOR SHIPPING AND STOCK ROOM, to be generally useful; state age, exp., salary expected. Address K L 367, Tribune.

OFFICE MAN—EXPERIENCED IN HANdling collections by phone or correspondence; give experience and salary expected. Address J P 592, Tribune.

OFFICE ASSISTANT AND STENOG.—YOUNG man, Gentile; start at $25.00 per week. Address L 95, Tribune.

PAY ROLL AUDITOR—INSURANCE EXperience required. Address J Y 270, Tribune.

SALESMAN—SHOE; EXPERIENCED. Apply 1269 Milwaukee-av.

SECRETARY-STENOGRAPHER—FOR BOYS' home and school. Address Edw. L. Bradley, Lake Villa, Ill., stating age, experience, salary expected.

SHIPPING CLERK — IN SMALL RETAIL business; must also be willing to do other work; state experience and salary desired. Address J P 178, Tribune.

STENOGRAPHER — AS ASSISTANT TO service manager for large distributor on Michigan-av.; automobile experience preferred; must be earnest, conscientious young man ambitious to progress; reply stating age, experience and salary expected. Address J T 389, Tribune.

STENOGRAPHER — YOUNG MAN, HIGH School graduate preferred, for positon in sales dept. of an iron and steel house, an excellent opportunity to a brght, willing, fast worker; state experience, refs. L. C. Smith machine. Address K L 415, Tribune.

STENOGRAPHER—YOUNG MAN FOR STENographic and general office work under 21 years. Apply 1924 Clybourn. Ph. Lincoln 7327.

STENOGRAPHER — YOUNG, EDUCATED, business experience; real opportunity to learn business for party willing to work. Address B 78, Tribune.

STENOGRAPHER — YOUNG MAN, SINGLE, with some knowledge of steel business; excellent opportunity; state experience, age and salary desired. Address K K 590, Tribune.

TIMEKEEPER—ONE FAMILIAR WITH packing house work preferred; must be thoroughly conscientious and willing worker; fast and accurate with figures; not afraid of work; steady and reliable; others need not apply. Address K K 194, Tribune.

YOUNG MAN—OF UNUSUAL TALENT AND initiative; must have original ideas for window trimming, advertising and a pleasant personality to meet trade on the floor; state experience, salary and how now employed. Wire or write E. C. Kleeman, care of Lee's, Peoria, Ill.

Executives and Managers.

ADVERTISING MAN—FOR LARGE SUBURban dept. store; present assistant, young man or woman may apply. Take Northwestern L to Davis-st., Evanston. Rosenberg's.

MANAGER — FOR RESTAURANT. APPLY Knickerbocker Restaurant, 114 N. Dearborn-st. See MR. B. STARK.

WANTED—MALE HELP.

Executives and Managers.

MANAGER FOR MAIL order dept., one who has a thorough knowledge of mail order work and who understands the musical instrument business; an excellent opportunity for the right party; must be willing to go to New York City; give age, salary expected, and full particulars in first letter. Address K K 294, Tribune.

SUPERINTENDENT PRINTing office, medium sized plant; good opportunity to right man; state experience, references, and wages. Address J S 477, Tribune.

EXECUTIVE SECRETARY.

An association of employers, composed of various lines of business, has opening for live wire Secretary; 130 miles from Chicago; must be available by March 1; give full particulars regarding experience, age, present employment, salary desired in first letter. Address H C 40, Tribune.

Factory Manager Wanted

for soap works located in Germany. Applicant must be of German descent and speak German. Reply, stating full qualifications, including age, training and experience during last fifteen years. Address H C 1, Tribune.

DISTRICT MANAGER—THE A. B. C. SALES Co. has openings for district managers; must be experienced washing machine men and experienced closers; automobile essential; salary $2,000 and bonus. Apply 24 W. Lake. MR. HILYARD.

PURCHASING AGENT

or assist. full of pep and initiative; 6 yrs. exp.; familiar with markets; age 26; H. S. and 1 yr. legal education. Address B 161, Tribune.

ADVERTISING COPY MAN—EXECUTIVE. Calendar and direct media mfrs. want man with copy experience, wide range of industries. Write fully, stating sal., exp. Address J T 394, Tribune.

BRANCH OFFICE MGR.—YOU SHOULD make $25,000 yearly if you can successfully employ and direct large sales force. A lifetime opportunity. Rm. 1205, 123 W. Madison-st.

Boys—Office and Factory.

BOYS,

16 years or over, of neat appearance, for general office work, with some knowledge of typewriting preferred. Salary $15. Address J P 338, Tribune.

BOY—FOR GENERAL OFFICE WORK; A large firm has a good opportunity for a boy to start at bottom and work his way up; no experience necessary; must be four year high school graduate; salary $15. Address J T 266, Tribune.

BOY—16 TO 18 YEARS OLD, FOR GENERal office work; must be bright, neat, and willing to work; would desire some one with previous experience in filing. State age, education, nationality. Address J T 336, Tribune.

BOYS — TO LEARN PHOTOGRAPHER'S trade; good chance for advancement. ROOT STUDIO, 1610 Kimball Hall Bldg., cor. Jackson and Wabash.

PAGE—EXPERIENCED BOY. APPLY HOtel Sherman, MR. McGINNESS.

Professions and Trades.

ARTIST—MAN CAPABLE OF HANDLING furniture, lettering and some figure work; send samples and salary expected. ART FELZ, 14-16 N. St. Clair-st., Toledo, O.

ARTIST—YOUNG MAN; PEN AND INK furniture drawings, lettering. Harrison 6533.

BRICKLER—APPLY 8 A. M. AT 3635 Lake Park-av.

BUILDING MECHANICS WANTED.
OPEN SHOP.

Carpenters, $1.00.
Cement finishers, 85c.
Composition roofers, 92½c.
Fixture hangers, $1.00.
Hoisting engineers, $1.10.
Laborers, 72½c.
Lathers, $1.00.
Plumbers, $1.02½.
Slate and tile roofers, 95c.
Sheet metal workers, 95c.
Sheet metal helpers.

EMPIRE CONSTRUCTION Co.
32 S. Canal-st.

CITIZENS' COMMITTEE TO ENFORCE THE LANDIS AWARD.

CABINET MAKER — MAN EXPERIENCED in assembling phonographs; must have own tools. Apply at once. N. Shure Co., 237 W. Madison.

CABINET MAKERS AND GLUERS—FIRST class store fixtures; state references. Address J P 585, Tribune.

CANDY MAKER—AT ONCE, ALL ROUND, of ability, in highest quality goods; excellent references required; modern factory in northern Wisconsin. Wire or write Peth Candy Co., Wausau, Wis.

CARPENTER HELPER—1; ALSO 2 PIPE coverers. Address J P 510, Tribune.

CATALOG COMPOSITORS, STONEMEN, linotype operators, monotype keyboard and caster men; A1; 48 hour week; good pay to good men. Write at once, sending at least two references. TOLEDO TYPOTHETAE, Toledo, Ohio.

CHEMIST — YOUNG MAN; FATS, OILS; state exp. salary. Address Y 405, Tribune.

CHIROPODIST—TO LOCATE WITH SEVERal doctors and dentists. Apply 3259 Lawrence-av. Ph. Juniper 0272.

CLAY WORKERS—RELIABLE, OF ALL kinds, for sewer pipe and brick plant work; open shop; transportation paid; board, lodging, and highest going rate guaranteed; references. Address J T 397, Tribune.

COATMAKER—FOR CUSTOM MADE COATS, experienced. 1910 S. Halsted-st.

COMPOSITOR FOREMAN — FAMILIAR with bond work; steady. Merchants' Lithographing Co., 321 S. Sangamon-st.

COMMERCIAL SHOW CARD WRITER—SIGN man; must be thoroughly experienced and efficient. Address K L 376, Tribune.

COPY MAN—YOUNG MAN WHO CAN ANALyze merchandise and write honest to goodness advertising copy; a man who can fit in with a small progressive advertising agency and make the most of promising executive opportunity. SIMMONDS & SIMMONDS, 422 S. Dearborn-st.

DETAILER AND STOCK BILLER — EXPErienced, for high class refrigerator factory; exceptional opportunity for advancement for the man who can qualify; only those experienced in this line need apply; answer giving experience. Address J P 584, Tribune.

DIE SINKERS — SEVERAL FIRST CLASS, automobile forging work; no labor trouble. Apply Western Drop Forge Co., Marion, Ind.

DRAFTSMEN—ARCHITECTURAL DESIGNers and detailers; large domestic and commercial work; state experience, salary and submit recent drawings. Smith, Hinchman & Grylls, Washington Arcade, Detroit, Mich.

DRAFTSMAN—WITH FREIGHT CAR EXP.; must also be good tracer and letterer; state age, exp., and salary expected. Address B 242, Tribune.

DRAFTSMEN— YOUNG MEN WILLING TO travel; state experience and salary desired. Address J P 66, Tribune.

DRAFTSMAN—EXPERIENCED ON ORNAmental iron work. Address J P 587, Tribune.

ELECTRICAL ENGINEERS.

Young electrical engineers for electrical inspection work. Those who can leave Chicago preferred. Must have at least two years' electrical college training. Call at our Employment Office.

WESTERN ELECTRIC CO., INC.,
48th-av. and 24th-st.

ELECTRICIAN—FOR OLD HOUSE WIRING, with supervising license and general contractor's license, or either. Address K L 371, Tribune.

ENGINEERS—ELECTRICAL

Men who have from two to four years' college training in electrical engineering, or those who have had practical telephone experience and understand the theory of their work.

Call for a personal interview at our Employment Office or write, giving detailed information as to age, training, and experience.

WESTERN ELECTRIC CO., INC.,
48th-av. and 24th-st.

ENGRAVER AND ELECTROTYPER—THORoughly experienced for repairing half tone and color plates; must be A1 in every respect. Apply Employment Dept., W. F. HALL PRTG. CO., 449 W. Chicago-av.

FINISHING FOREMAN—1ST CLASS; HIGH grade; thoroughly experienced in all lines of finishing; high class furniture and phonographs; give full details, references, age, and salary expected. Address J P 483, Tribune.

FORD MECHANICS—AT ONCE. EXPERIenced men only. Apply 9 a. m., 2929 S. Halsted.

FOREMAN — A WORKING FOREMAN for small but well equipped steam candy factory. Do not answer unless you can furnish first class references as to ability and character. J. E. Bryant Co., Amarillo, Tex.

FOREMAN—IN MACHINE ROOM OF FURniture factory; state age, experience; give references and salary expected. Address K L 412, Tribune.

GLASS CUTTER — ON LIGHT GLASS; ONE with frame at home. Address K L 366, Tribune.

LINOTYPE OPERATOR—FAST, GOOD MEchanic, for foreman; must be general all around, competent printer, of good personality; newspaper experience desirable but not essential; union. Address A 194, Tribune.

WANTED—MALE HELP.

Professions and Trades.

LINOTYPE OPERATOR — STEADY POSItion, 44 hour week, Union scale; nonunion shop. Empire Typesetting Co., 222 W. Ontario-st., 2d floor.

Lithographic Transferers,

One color and one commercial transferer; must be first class workmen, and to such we are prepared to give steady work. As we are members of the National Association of Employing Lithographers, a few of our men are out at this time, owing to the dispute over the 12½% wage reduction. Write BROOKS BANK NOTE CO., Springfield, Mass.

LITHOGRAPHIC WORKMEN.

Artists, engravers, offset, rotary, and stone pressmen and feeders, transferers, provers, plate preparers, and stone grinders; 48 hours; good positions; steady work. Call or write 25 N. Dearborn, Room 702.

MACHINE FOREMAN — EXPERIENCED; store fixtures; good salary and opportunity for reliable man; state references. Address J P 596, Tribune.

MASTER MECHANIC—MUST BE EXPERIenced in packing house work, particularly refrigeration and steam engineering. Address J T 301, Tribune.

MECHANICAL DRAFTSMEN — PREFERably with printing machinery experience. In reply give age and full details regarding experience. Address H C 39, Tribune.

MEN — EXPERIENCED IN MIXING AND filling paint. Those who have not worked in a paint factory before need not apply. Chicago White Lead & Oil Co., 1454 S. Western-av. Apply Factory Manager.

MEN—OVER 21, EXP. UNNECESSARY, TO take charge of vulcanizing shops; wages 70%; will open a shop in your town; Baffetti Vulcanizing System, 917 Washington-blvd.

MEN—LIMITED NUMBER WITH CARS; NO initiation fee; steady work. LAKE SHORE TAXI CO., 2633, 41 N. Clark-st.

METAL PATTERN MAKERS—MUST BE 1ST class.

INTERNATIONAL HARVESTER CO., TRACTOR WORKS, 2600 W. 31st-blvd.

METAL GILDERS—SEE JACK, 6TH FLOOR, 533 S. Wabash.

MILLINERY WORKERS — WIRE FRAME makers. Apply ready for work, 532 S. Throop-st., cor. Harrison-st., 6th fl., Criterion Hat Frame Co.

MISCELLANEOUS INSTRUMENT MAKER—For laboratory. U. of C., 5758 Ellis-av.

OPPORTUNITIES FOR Building Trades Skilled Mechanics in San Francisco.

Minimum wage. Carpenters, $8; plasterers, $10; plumbers, $9; granite cutters and carvers, $8. Scales, other crafts in proportion. [Scales in effect until Jan. 1, 1923.] No strike conditions. AMERICAN PLAN. 8 hour day. 5½ days week. Overtime, time and half. Sundays and holidays double time. Working conditions ideal. Climate unsurpassed. Outdoor work year round. Living expenses most reasonable. Write for information and application blank to Industrial Association of San Francisco, 1401 Santa Fe Bldg., San Francisco, California. No obligation on your part. All information or service to applicants rendered without charge.

PHOTO ENGRAVERS — MEN IN ALL branches, including color process; steady positions and good wages secured by contract. A wonderful opportunity for reliable men; open shop out of town. Address A 361, Tribune.

PIANO TUNER.

We need a competent tuner and player man for work traveling among our various branch stores in Illinois; must be experienced on player pianos particularly; good salary and traveling expenses paid; state full particulars in letter. Address J S 476, Tribune.

PIANO TUNER—CHIPPING AND FIRST tuning; first class man. The Hobart M. Cable Co., Laporte, Ind.

PRESSER—ON MEN'S COATS; EXPERIenced on Hoffman pressing machine. Kinzie Rubber and Mfg. Co., 1514 W. Kinzie-st.

PRESSMAN—EXPERIENCED, BY A LEATHer belting factory; give refs. Address K J 283, Tribune.

PRINTER—A1 MAN ON ADVERTISING AS head compositor; good salary; ideal working conditions; 48 hours; in the city. Steady. Address K L 281, Tribune.

PRINTER—LOCKUP AND LINEUP O. K.; to take charge of stones in 12 cylinder plant; 48 hours; in the city. Address K J 282, Tribune.

SECTION HEADS.

Experienced over operating sections. In reply state age, past connections, salary expected, phone number, etc.; splendid opportunity. Address K L 61, Tribune.

STICKER HAND APPRENTICE — EXPERIenced on molding machine. Apply Wright & Graycroft Co. 1448 W. 21st-st.

STRAIGHTENERS—CAN USE A FEW EXperienced on cam shafts and small carbonized parts; good working conditions and piece work prices; also a few Landis grinder hands on close production work. Apply in writing giving phone number to Supervisor of Labor, The Studebaker Corp., Plant 2, South Bend, Ind.

TEMPLET MAKER — EXPERIENCED ON structural steel. Apply at office HANSELL-ELCOCK CO., Normal and Archer-avs.

TYPEWRITER REPAIR MAN—EXPERIenced on Remington machines and Wahl. Give full particulars regarding service record and salary wanted.

REMINGTON TYPEWRITER CO., Springfield, Ill.

TYPEWRITER REPAIRMEN—2. STORE, 25 W. Lake-st.

WIRE FRAME MAKER FOREMAN—MAN thoroughly experienced on lamp shade frames, to take entire charge of shop in large lamp factory, city. Good salary to right man. State age and experience. Address K K 342, Tribune.

Pharmacists.

ASSISTANT OR EXPERIENCED DRUGgist's apprentice—LESOFF, 200 E. 58th-st.

REGISTERED PHARMACIST — REGIStered relief man and registered apprentice. Apply between 10 and 11 a. m. only. 4016 Lincoln-av.

Farm and Garden Help.

MAN—MARRIED, FOR COUNTRY ESTate; good for veg. and flowers; cottage on place. Write A. H. Nelson, Homewood, Ill.

Salesmen, Solicitors, Etc.

A NEW NORTHWEST SUBDIVISION OPENED

this week. Better commissions, better cooperation, lower prices than you have had. SEE MR. SENECO. Room 312, 81 E. Madison-st.

ACCIDENT-HEALTH SALESMEN—WHOLE, part time Chicago and towns in Ill., Ind. General Accident Co., 64 E. Jackson-blvd.

ADVERTISING SALESMEN — COMMISSION basis. 1644 Tribune Bldg.

AN OPPORTUNITY

For men possessing sale ability to connect themselves with the liveliest selling organization in town. $100 a week at the minimum; ask our new men. See General Mgr., 29 So. La Salle-st., Suite 1004.

ATTENTION, Salesmen.

We will make room in our organization for a man who has had subdivision experience and who desires to make a permanent connection with a live North Side organization, where he will be given every opportunity for advancement as he progresses. Prefer man who has sold North Side properties and one who possesses a clean record. We have set to sell $1,000,000 worth of property in 1922 and a connection with us should be most profitable by starting now. Ask for Gen'l Mgr.

TALMAN & THIELE,
53 W. Jackson-blvd. Room 1144.

ATTENTION, BOOKMEN.

Wanted, high class experienced book salesmen to follow up leads. Mark Twain and Harvard Classics. Extensive advertising. Plenty of leads daily. Mr. Ford, Rm. 800, 1018 S. Wabash.

AUTOMOBILE SALESMEN — MAXWELL-Chalmers Sales Co., Michigan-av. at 25th-st. Have opening for 2 experienced salesmen. Salary and commission. Apply mornings after 10 a. m.

CATHOLIC YOUNG MEN—FIVE FROM each parish; must be young, active hustlers; give age, phone and parish. Address Y 184, Tribune.

District Sales Manager.

Company selling banking and mercantile institutions want successful salesmen to represent them in outside territory; must be in the $10,000 a year class; liberal commission and permanent connection; salesmen with auto will be given preference. MR. CARON, Rm. 212 Fine Arts Bldg.

HIGH GRADE SALESMEN.

Largest manufacturer of its kind in the world has several open territories in sales organization for men who can deliver. We require men who are reliable, progressive, and not afraid to work and can prove same by past performance. Prefer men who have sold automatic musical instruments, cash registers, refrigerating, adding, or popcorn machines or similar lines. Such men will be given an opportunity of advancement.

DISTRICT SALES MANAGER

A high class proposition selling at from $2,000 to $3,000 to druggists, restaurants, ice cream parlors, etc. Liberal commission plan, backed up by drawing and expense account. Reply giving experience, references, etc. Replies confidential. Address K K 197, Tribune.

FURNITURE SALESMAN.

Must have retail experience. Give qualifications and salary. Address J P 507, Tribune.

WANTED—MALE HELP.

Salesmen, Solicitors, Etc.

HIGH GRADE SALESMEN.

We want 2 exceptionally high calibered salesmen of proven ability to sell the most successful merchandising plan in our trade; must have ability to create new business and increase established accounts; our product, U. S. player music rolls, has been nationally established for 17 years and is the best in the field. Have attractive proposition for salesmen who can qualify. Don't apply unless you have a successful record.

UNITED STATES MUSIC CO.,
2934 W. Lake-st., Chicago.

LIVE WIRE SALESMEN.

High powered men to sell high grade premium proposition to all classes of trade. Our men are making from $100 to $200 a week. Call Coupon Redemption Bureau, 4003 Broadway, Chicago.

MAN — SINGLE, GENTILE, NEAT APpearing, with good habits, to travel with manager and sell; experience unnecessary; expenses advanced; leaving city at once; small bond required. Ask for Mr. Hamner, Sales Manager, Rm. 304, 509 S. Wabash.

MAN—WIDE AWAKE, YOUNG, TO TRAVEL middle west for incorporated firm; experience unnecessary; small bond required. See McDONNELL, Room 304, 509 S. Wabash.

MEN—A LONG ESTABLISHED WESTERN concern manufacturing the best line of union made shirts of all types desires aggressive representation in the city of Chicago; parties already successfully distributing a noncompeting line to retail clothing or men's furnishing trade preferred; state experience and references. Address H C 34, Tribune.

MEN—WHO CAN SELL ROAD TRACTORS and who have the ability to finance themselves. No advances but an interesting commission and rare opportunity is offered by old, reliable manufacturer. Summarize your experience and give references please. Address H E 50, Tribune.

MEN—HAVE OPENINGS FOR SOME LIVE young men, on special house to house work, satisfied with $32 to start; selling experience not necessary. Rm. 600, 443 S. Dearborn.

MEN—3, TO LEAVE CITY AT ONCE WITH traveling magazine crew. Apply Thursday morning, room 1015, 30 N. Dearborn.

NEWSPAPER PREMIUM SOLICITORS—75C per order; opportunity to make more than $40 a week. Apply Chicago Evening Post, 12 S. Market.

REAL ESTATE SALESMEN.

We can use a few more active real estate salesmen with cars in our North Side organization; no subdivision work; attractive commission arrangement. Full co-operation. Call Mr. O'Donnell for appointment.

M. HOFFMAN,
4750 Broadway. Edgewater 4006-7-8.

REAL ESTATE SALESMAN—

Experienced Real Estate Salesman for work in three best towns on Chicago's West Side, where real income waits a live wire, who is willing to hustle and make good. None but producers need apply. See

CHESTER H. BRAGG,
6800 Windsor-av., Berwyn.
Phone Berwyn 525.

REAL ESTATE SALESMAN.

South Shore office wants an experienced man. Must be honest and energetic.

O. C. JORN,
Cor. 75th and Merrill-av. Dorchester 2236.

RESIDENT SALESMAN—FOR CHICAGO, TO handle our line of ladies' and gents' spats, children's, misses' and women's jersey leggings, children's pantalettes, men's and boys' canvas and waterproof leggings and leather puttees. Party must be acquainted with the dry goods and department store trade, also sporting goods and notions stores. Liberal commissions to the right party. Address The Brown-Warner Mfg. Co., Franklin, Ohio.

REPRESENTATIVE—LOCAL FOR LINE OF children's and infants' dresses; one who has a following in this line need apply only; state age, experience, and references. The Weider-Gilman Co., 1372 W. 6th-st., Cleveland, O.

SALESMAN.

Cable Piano Co. wants a live wire salesman now employed selling some specialty such as vacuum cleaners, sewing machines, phonographs, or insurance, to sell pianos and victrolas; must be Catholic and familiar with Loyola district; salary and commission. Address by letter T. P. DURKIN, 301 S. Wabash.

SALESMAN — WELL KNOWN CHICAGO firm requires services of an exceptionally high class salesman; prefer married man who has the ability and personality to make lasting friendships amongst his customers. We can afford to offer earnings and future possibilities commensurate with such ability. Give your phone number in reply. Address J T 180, Tribune.

SALESMEN—CITY AND COUNTRY TO CALL ON RETAIL MERCHANTS WITH WELL ESTABLISHED LINE; PLENTY OF LEADS; BIG MONEY AND COMMISSION ON RECEIPT ORDERS WHICH ARE SURE EVERY 30 TO 60 DAYS. SEE MR. MILLER, 1503 MALLERS BLDG.

SALESMEN—WHO CAN TELL TRUE STORY convincingly. We offer opportunity to make big money, benefit others; small farms in Ark., nr. Little Rock and Hot Springs; genial southern climate; soil extremely fertile; grows anything; lib. com.; easy to sell. Manning & Co., 608, 36 W. Randolph-st.

SALESMAN—FOR AN ESTABLISHED OFfice specialty to travel in Illinois, outside of Chicago, on commission; traveling expenses and reasonable drawing account allowed; state age, experience, whether married or single and references. Address J T 248, Tribune.

SALESMEN—EX-SERVICE MEN COMPEtent to sell subscriptions to a financial publication; liberal commission basis only. Experience not necessary. References. Apply Room 925, 76 W. Monroe-st. Phone Randolph 5136.

SALESMEN — WITH AUTOS PREFERRED, to sell to auto owners direct; auto accessory, a necessity on all cars; every auto owner a prospect; liberal commission. AUTO INDICATOR SALES CO., 1303 Michigan-av., 10 to 4 p. m.

SALESMEN

To sell our Coupon service to retail merchants on commission basis.

COMMONWEALTH EDISON CO.,
Room 734, 72 W. Adams-st.

SALESMEN—NEW NORTH SIDE AGENCY wants several men who are financially able to purchase car for demonstrating purposes, to sell medium priced car; good opportunity to become salesmanager for one who qualifies. 2019 Lincoln-av.

SALESMEN — TO COMPLETE MY SALES force I need Polish, Bohemian and Italian salesmen for Northwest Side subdivision; good commission and advance given to right man. Call 10 a. m. to 1 p. m., 801 Milwaukee-av., Room 53.

SALESMEN — WHO ARE LOOKING FOR A new product of merit; necessity in all offices, plants, hotels and clubs; can earn $50 to $100 weekly; dignified selling; no competition. If you qualify see LANAIR, Room 1309, 542 S. Dearborn.

SALESMAN—CAN YOU SELL CUSTOM TAIlored clothes for an old established, reputable tailor on a liberal commission basis? Suit prices range from $65 upward; satisfaction assured for your customers. Rm. 708, 28 E. Jackson-blvd.

SALESMEN—HEALTH AND ACCIDENT INsurance; monthly premium; weekly payment of benefits; nonclassification of risks; liberal contract. Write 700 Kahn Bldg., Indianapolis, Ind.

SALESMEN—HOUSE TO HOUSE. IF YOU want to work, here is the opp. for hustlers and energetic men to make big money, with or without experience. Call Rm. 5, 2757 W. Madison.

SALESMEN—OF LIMITED OR NO SELLING experience, who desire a future; to such we offer assistance and plenty of opportunity for advancement. Apply Room 601, 30 N. La Salle-st.

SALESMEN — AUTOMOBILE INSURANCE; all coverages written in one policy resulting in the maximum protection at the minimum cost; liberal contract. Write 700 Kahn Bldg., Indianapolis, Ind.

SALESMAN—WHO CALLS ON DRUG STORE trade to sell high grade French imported soap, on commission basis; no application considered without references. Address H C 2, Tribune.

SALESMAN—NEW YORK LACE IMPORTING house requires resident salesman for Chicago territory; must be acquainted with the jobbing and cutting up trades; good opportunity for the right man. Address H E 23, Tribune.

SALESMAN — YOUNG MAN, GOOD PERsonality; opportunity to make permanent connection; expense account and com.; leads furnished. Telephone Franklin 4870 for appointment.

SALESMEN.

We need a few men not bored by the business of making money. Big possibilities for sincere worker. Room 904, 189 W. Madison.

SALESMEN.

A few experienced, to sell illumination; a good opportunity. Address J T 341, Tribune.

SALESMAN — FOR VACUUM CLEANERS, electric washers and electric novelties; highest comm. paid in Chicago. 2631 N. Clark-st. All or part time. Phone Diversey 2040J.

SALESMEN—3, LIVE WIRE, SPECIALTY; easy sales; large commissions. Coffield Company, 1303 S. Michigan-av.

SALESMEN—HIGH CLASS; BEST OFFICE proposition ever offered; this is new; $2.50 an hour to workers. 8 S. Dearborn, Room 1014.

SALESMEN—RESPONSIBLE, TO SELL EMblematic jewelry direct from factory to lodge members. CARL COOK & CO., Rm. 48, 117 N. Wells.

SALESMEN—10, TO REPRESENT THE Matzene Studio on new proposition; splendid opportunity for the live wires. Call R 615 Willoughby Bldg., 81 E. Madison.

SALESMEN—WE WANT THE BEST WASHing machine salesmen in Chicago; drawing account each week. Apply A. B. C. SALES CO., 24 W. Lake. Mr. Hilyard.

SALESMAN—TO HANDLE A LINE OF LAdies' cotton waists as side line; state territory covered. Jos. Lazarus, 56 N. 6th-st., Philadelphia, Pennsylvania.

SALESMEN—THE NEW YORK LIFE INSURance Co., 343 S. Dearborn-st., Room 510, has an opening good for $10,000 yr. income. See Mr. McKay or Mr. McArthur.

SALESMEN — CITY; PERMANENT CONnection is offered several high pressure live wires that can show results; straight commission. Address A 291, Tribune.

SALESMEN—$5,000 TO $10,000 A YEAR. You can make this and better at a permanent position. Apply D. E. MULVEY & CO., Room 209, 5 N. La Salle-st.

SALESMEN—TO SELL BULK CANDY TO retail grocers of Chicago; must be experienced. Ph. Lincoln 6546. Mr. Watts, for appointment.

SALESMAN—YG. MAN, NOT OVER 25; h. s. or college grad. pref.; estab. firm; salary. Address B 79, Tribune.

SALESMEN—TO SELL FORD CARS. SEE M. J. Warner, 6047 S. Halsted-st.

WANTED—MALE HELP.

Salesmen, Solicitors, Etc.

SALESMEN.
STRAW HATS.

We have openings for two experienced straw hat salesmen. One of the strongest lines on the market. Exceptional opportunity for the right man. Give particulars relating to present connection, territory traveled, and other details, which will be strictly confidential.

DEMMERLE & CO.,
894 Broadway, New York.

SALESMEN — WE NEED several high grade men on large advertising proposition. Permanent connection for producers, with old established, successful organization. Sells to retail merchants medium sized city. Competition negligible. Income measured by personal efforts only. Adv. exp. not necessary. Sales ability, character and appearance more important. Give experience and reference confidential. Address J P 56, Tribune.

SALESMEN—OUR WESTERN REPRESENTative will be at the Chicago Office, 1105 [?] Western-av., to interview applicants for territories. Only high class men with successful records can qualify and preference those with autos, experienced selling dealers such as garages, auto supply, retail hardware, general stores etc. Up-to-date advertising and efficient house co-operation. Exceptional openings that have real merit and pay real money to capable men. Others need not apply. Weekly drawing account against commissions. Phone W. L. LUSHBAUGH, Canal 7133, for interview.

SALESMAN.

CAPABLE MAN TO COVER COOK County for Eastern manufacturer with Chicago office; must have light and heavy hardware experience and acquaintance with Chicago jobbers preferred. For interview call MR. [illegible] Hotel La Salle, Saturday afternoon and Sunday, on phone.

SALESMEN—WE WANT STEADY AND RELIABLE men to sell the best accident and health policies on earth. Full protection for only $12 per year; $1 monthly; also a high grade business men's policy; exp. not necessary. Many of our men who started selling during spare hours are now devoting their entire time to this work. If you can come well recommended, and will work with us you need not worry about the future. MERCHANTS LIFE AND CASUALTY CO., 202 S. State-st.

SALESMEN — EXPERIENCED WINDOW screens of metal weather strips, to sell high grade patented window screen; strictly commission proposition; do not apply unless you can make $400 or $500 per month; good drawing account to those who qualify. When replying give details as to past experience, qualifications and references. Address L 247, Tribune.

SALESMEN—

Ladies and gentlemen desiring to enter the life insurance business will find a wider field and an increased opportunity with the Old Colony Life Insurance Company, which insures man, woman and child from ages 0 to 60 inclusive under annual premium policies. Address or call up JOHN SWENIE, City Manager, 166 W. Jackson-blvd., 11th floor. Telephone Harrison 1055.

SALESMAN—AN EXPERIENCED PAINT representative who has had experience in calling on the railroad industries in and around Chicago. Address K L 53, Tribune.

SALESMEN—4 LIVE MEN, 21 TO 25 YEARS old, high school or college preferred, for active outside house to house work in Hammond, Ind., and vicinity; $75 monthly; rapid advancement. Apply 6:30 p. m. E. Dugan, Hotel Hammond, or 9 to 11 a. m. H. K. Smith, Room 410, 333 S. Dearborn, Chicago.

SALESMAN—A MAN THAT IS NOW CALLing upon the nickel and silver plating shops and auto manufacturers to carry as a side line the best of all metal cleaners. We will pay a liberal commission. Frontier Platers Supply Co. 127 Porter-av., Buffalo, New York.

SALESMEN—MEN'S TROUSERS; A LARGE manufacturer is in need of three city salesmen, experienced in selling the retail trade, and who command a following, to sell work and dress trousers; applicants must have their own cars and must produce satisfactory references. Address H C 25, Tribune.

SALESMEN.

Bond, stock, real estate, or insurance salesmen will find a salable proposition and a permanent position here. Easy seller and large commission to workers. Call before 2 p. m. Room 327, 53 W. Jackson-blvd.

SALESMEN—WE CAN USE SEVERAL 1ST class salesmen, to call on the auto repair men and car owners; popular priced proposition; old established and extensively advertised; big seller; virgin territory and quick money getter. Phone for appointment. Calumet 1067.

SALESMAN—MARRIED MAN, NOT OVER 30, for assistant sales and office manager; must come well recommended; hours are long so that residence near our address is necessary. Ask for Mr. Louen, R. D. Cunningham, 810 Church-st., Evanston. Phone 4884.

SALESMAN—YOUNG MAN, AMBITIOUS, TO break into selling game; will train such a man for the street and give him every opportunity to advance rapidly.

SEWELL-CLAPP ENVELOPES,
4201 Belmont-av.

SALESMEN—MUST HAVE EXPERIENCE IN selling a general line of cabs; a wonderful proposition for the right man; in city and out of town; willing to pay 10% all the way through. De Luxe Cab Co., 702-06 Roosevelt-rd.

SALESMEN.

California corporation, established 50 years, desires to employ men who can organize a sales force; earnings unlimited; please give ph. no. Address B 200, Tribune.

SALESMEN — EXPERIENCED IN CALLING on hotel, restaurant and institution trade in Chicago; permanent position with reliable concern; state age, experience and qualifications in first communication; salary $25 a wk. to start. Address K L 359, Tribune.

SALESMEN — I WANT 2 AUTOMOBILE salesmen who have a record and plenty of experience selling automobiles. If you can fill the above requirements see Mr. O'Meara at 2323 Michigan-av., Elgin Motor Car Sales Co.

SALESMEN—MEN WHO ARE WILLING TO work hard for advancement; must be well educated, well dressed, aggressive, good talkers, and willing to learn our business; live leads and a high grade proposition. Ph. Lawndale 7636 for appointment.

SALESMEN—GOOD MONEY MAKING PROposition to right party. $2 on each order.

ROOT STUDIO,
1610 Kimball Hall Bldg.,
Cor. Jackson and Wabash.

SALESMAN—EXPERIENCED SHIRT, TO travel, Wisconsin and Minnesota; one who is acquainted with the trade and territory; no others need apply. Wonderful opportunity for the right man. Address K L 375, Tribune.

SALESMEN—YOUNG, AGGRESSIVE; NEW proposition; positively good for $60 or better weekly; drawing account to those who qualify. R. 504, 115 S. Dearborn-st.

SALESMEN—10 EX-SERVICE MEN FOR special work to travel S. if qualified; sal. or comm. Ask for Mr. Brown, Rm. 1211, 538 S. Dearborn-st.

SALESMEN — 2 SALES MONTHLY MAKE our city salesmen $1,000; you should make 4; leads fur.; a lifetime opportunity if you can fur. good refs. R. 1205, 123 W. Madison.

SALESMEN—ELECTRICAL, EXPERIENCED, to sell low priced appliances to trade; write, giving full information first letter. Address J T 335, Tribune.

SALESMEN—4 EX-SERVICE MEN; $3,000 to $5,000 per year men; permanent and quick returns; not stocks or bonds; commission basis. Room 800, 111 N. Dearborn.

SALESMAN—BRIGHT AND ENERGETIC young man with loop renting experience. To one who can qualify there are great possibilities. Address J T 308, Tribune.

SALESMEN — AUTO ACCESSORY, WITH car; new device, all cars. See it and clean up. Cooper Sales Co., 2007 Michigan-av., 2d floor. Calumet 0071.

SALESMAN — WHO CAN PRODUCE, SELLing direct to users. Loose Leaf Systems, Blank Books, and Steel Office Furniture. LE FEBURE LEDGER CO., Cedar Rapids, Ia.

SALESMEN — CAPABLE, TO ESTABLISH coffee routes; permanent and excellent income assured willing workers. Apply 1554 N. Wells-st.

SALESMEN—INTELLIGENT, TO SELL high grade imported specialty as side or regular line. CONSOLIDATED, 5th Fl., 1414 S. Wabash.

SALESMEN—FOR SOUTH SIDE, WHOLEsale grocer; experienced. Address L 516, Tribune.

SALESMEN—2, GOOD, COAL, WITH EXPErience and established trade. Apply 1305 Belmont-av.

SALESMEN—WITH GOOD REFERENCES, satisfied to earn $30 per week at start. Call 1 to 4 p. m. Rm. 210, 443 S. Dearborn.

SALESMAN—WITH EXPERIENCE ORGANization work; good appearance; exceptional opportunity. Address J T 314, Tribune.

SALESMEN—AMBITIOUS, CATHOLIC CITY and road; also crew mgr. Mr. O'Brien, Rm. 801 Lemoyne Bldg., 180 N. Wabash.

SALESMEN—3, EXPERIENCED, TO SELL Durant auto; must have refs. Robinson's Motor Sales, 2022 N. California.

SALESMEN—MAKE BIG MONEY. PART time or full time. BROOKMAN, 810 Tacoma Bldg.

SALESMEN—CLUB MEMBERSHIP; IMMEdiately. Address A 193, Tribune.

WANTED—MALE HELP.
Salesmen, Solicitors, Etc.

SALESMAN—SPECIALTY.
High pressure, skillful producer, accustomed to one call method and able to put real punch and fire back of special service plan that is original in character and has strong salient points. Men experienced in the sale of advertising, stocks, office appliances, or intangible ideas preferred. Commission contract with drawing account advanced to those who qualify. Interview by appointment only. Telephone Harrison 9584. Ask for Sales Manager.

SALESMAN WTD.—CAPABLE OF SELLING SHEET METAL STOVES OF EVERY DESCRIPTION AND HOUSEHOLD WARE TO THE JOBBING TRADE. IT WILL BE NECESSARY FOR APPLICANT TO RESIDE IN TEXAS. GIVE REFERENCES, AGE, AND SALARY EXPECTED. ADDRESS H C 14, TRIBUNE.

SALESMEN.
Men of sterling character, capable of earning $5,000 a year, for high grade proposition where ambition means more than experience. See MR. PROUD, 64 W. Randolph, Suite 1124.

SALESMEN.
SOMETHING NEW!
We have several openings in our Sales Organization for men who are positive and can think straight and tell the truth. Substantial earnings and chance for advancement. Not real estate, stocks or bonds. Ask for Sales Manager, Room 304, 128 N. Wells-st., from 10 to 4.

SALESMEN—FOR NORTH SIDE OFFICE, with or without previous selling experience. The men we select have immediate opportunity to make big money. We give you 100% co-operation if we are satisfied you are the man we want; $75 or more weekly, but you must be over 22 years of age and have lived on the North Side over 2 years. Men without previous selling experience are encouraged to investigate; experienced sales instructor at your service, free of charge. SWENSON BROS., 5358 N. Clark-st. Open every evening.

SALESMEN—TWO MEN TO sell electrical appliances. Apply Mr. E. J. Crain between 10 and 12, 5th floor. CENTRAL ELECTRIC CO., 316 S. Wells-st.

SALESMAN — WE HAVE AN OPENING with a fine future in our organization for young man over 22 on the selling end of the business, that offers a fine opportunity for the development of a chap that has lots of initiative, plenty of energy, and a sufficient amount of ambition, to determine him to succeed; selling experience is unnecessary, but might help. Apply MR. SHEPHERD, 616, 226 W. Adams-st.

SALESMEN—2; I NEED HELP. I HAVE reached the limit of my own capacity; I must divide my sales responsibility or lose a large volume of profitable business. You can quit worrying about money if you can convince me that you can help me and that I can trust you unreservedly with money and responsibility. Give phone number. Address J T 147, Tribune.

SHOE SALESMEN.
Neat, aggressive retail shoe salesmen for traveling positions with old established and nationally advertised mfg. concern. Position offers many attractions, including good starting salary with rapid advancement, all expenses with additional commission bonus; state age, experience, salary expected, references, and phone number. Address J S 474, Tribune.

SOLICITORS—COUPON MEN; ENTIRELY new proposition; $2 per order; first class men only; training school and bonuses. If you are a live wire investigate. Ask for Mr. Murry. Gibson, Sykes & Fowler, 32 S. Wabash-av.

SOLICITOR—DISTRICT REPRESENTATIVE, to handle a replacement article for automobiles; has merit; is a ready seller; nothing like it on the market; no investment required. American Metal Products Co., 34th and Vurnham-sts., Milwaukee, Wis.

SOLICITORS—H. TO H., 6 ORDERS PER day, $7.50. Spangler one fold shopping bag; new, fast seller. Apply Spangler, 160 N. Wells.

Traveling Sales Manager.
Manufacturer of proven product has choice permanent territory and successful plan for man of personality and power who can close contracts for big immediate income and repeat business. To right man we can assure earnings of $15,000 up. No investment, but must be able to finance self and furnish best ref. For appointment phone MR. HAWES, Dearborn 2728.

WANTED—A YOUNG MAN of limited or no selling experience who desires a future and a good start in advertising selling.
To such a man we offer assistance, moderate earnings to begin, and plenty of opportunity for advancement.
He would be associated with live, enthusiastic young men and a broad gauged organization.
The work is interesting and educational—valuable for a future with us or anywhere else. We want a man looking for an opportunity and not just a "job." Are you he? If so, tell us in a confidential letter. You should be 23 to 25, single, of good education and appearance. Address P G 545, Tribune.

WANTED AT ONCE.
WIDE AWAKE SALESMEN FOR CITY WORK. ONLY THOSE WHO ARE WILLING TO WORK AND MAKE BIG MONEY NEED APPLY. HARRY MITCHELL, 16 E. JACKSON-BLVD. ASK FOR MR. KELLY.

WE WANT A REAL SALESMAN.
The man we want is selling bonds or securities or some specialty, but is not satisfied with his income; must be a live wire producer. Our 17 sales managers have incomes running high into five figures. Chicago is now open and is our best territory. The man who qualifies has an opportunity to become financially independent in the next five years. Write fully and freely in your first letter. Give telephone number. Address K L 404, Tribune.

WET WASH COMMISSION DRIVERS — A No. 1 proposition. C. A. Phillips, 1016 N. Clark-st.

YOUNG MEN
Interested in selling can make a highly profitable connection with the retail branch of a large manufacturer of an electrical specialty for the home. We not only furnish leads but help you in closing sales. Selling experience not so essential as a willingness to work. Our men are making from $40 to $75 a week. This is a real opportunity for young men with ambition. See MR. BULLION, 62 E. Monroe-st., before 12 o'clock noon.

YOUNG MAN—LIVING WITH PARENTS IN nice residence district in Chicago or suburbs, can earn liberal commissions during spare time selling high class water filters in his own neighborhood. RED CROSS FILTER CO., 184 W. Washington-st.

$7,500 A YEAR SALESMEN WANTED.
Can you sell improv. home sites, size 50x175 to 265 ft. deep, as low as $695, on E Z terms? $200,000 N. W. Subdivision just opened, more to follow. Location, 2 blks. to N. W. R. R. depot, Milwaukee st. car. $10,000 to $25,000 res. built around our prop. Best proposition in city to A1 exp. salesmen. Also Mgr. and Gen. Mgr. with crew wanted to take chge. of subs. Apply S. Q. GOLDMAN & CO., 5 N. La Salle. Bank Flr.

WANTED—MALE HELP.
Salesmen, Solicitors, Etc.

$50 WEEKLY.
Opening for 5 men, neat appearance, with business ability, to assist manager handling and calling on city trade. Apply before 10 and after 2. Rm. 800, 1018 S. Wabash-av.

$30 WEEKLY GUARANTE'D
demonstrating in department store; good commission allowed, besides the guarantee; give phone number. Address B 70, Tribune.

$25 A WEEK
in commission for your spare time. No canvassing. Address J T 66, Tribune.

Agents.
DISTRIBUTORS—HIGH GRADE, TO TAKE our selling rights for a patent specialty that offers an unusual opportunity for the right man. If you are able to finance yourself in a limited way without taking chances we can offer you the possibilities of a large income. Ph. Harrison 8758.

DISTRIBUTER
and factory representative for auto accessories; must be financially responsible and carry merchandise. Address Y 567, Tribune.

STATE DISTRIBUTORS—
Something new. For every home, office, factory. 8,000 sold in Chicago in 10 days. I. MORGAN & CO., 111 N. Dearborn-st., Chicago.

AGENTS—TO SELL FIBER SILK NECKties; large returns; small investment. Send 30c for sample, or call DAVIS & DAVIS, 3011 Carroll-av., Chicago, 3 blks. n. Lake-st.

AGENTS—BEST PRICES ON WATERPROOF aprons, bibs, panties, combination bags; experienced men only. Pelletier, 117 N. Dearb.

Miscellaneous.
MEN — I WANT SEVERAL FOREIGN speaking men to work with me. This is a sales proposition, but it does not take a salesman to sell it. If you are over 25 years, well dressed, have good references and have lived in Chicago for the last five years, come in to see me. Call 9 a. m. to 8:30 p. m. Ask for Mr. Finitze, Room 348, 29 S. La Salle-st.

3 YOUNG MEN
for special work, $100 to start; permanent; aged 20 to 30, high school preferred. MR. SMITH, 9 to 11 a. m., Thursday, Rm. 715, 431 S. Dearborn-st.

MEN—3, 25 YEARS OLD OR OVER, LIVING on the North or Northwest Side, with or without automobile driving experience; must know city; steady position; average pay $35 per week. Address K J 278, Tribune.

TRUCK DRIVERS.
Experienced dump truck drivers. Steady, married men not afraid of hard work. See MR. ANDERSON, 356 S. Kolmar-av.

MEN—TWO, TO GATHER INFORMATION, calling on city business houses. Directory or similar experience desirable; permanent positions. See MR. LANE, 2510 S. Wabash-av.

MEN—PART TIME, TO LIST PROPERTIES for sale, big earnings assured. Apply Room 730, 29 S. La Salle-st.

JANITOR — WHITE, FOR LOW PRESsure plant and janitor work; loop experience; not afraid of work; steady job. 178 to 184 N. Michigan.

TRUCKERS—WITH WHOLESALE GROCERY experience preferred. BRODSKY, GROSS & CO., 652 W. Randolph.

MAN—HANDY AROUND FACTORY; MUST furnish good reference. BREWER'S, 6320 Harvard-av.

Employment Agencies.
Consolidated Service.
These preferred positions are now open and ready for interview. No charge made until you have selected the position you desire.
PAYING AND RECEIVING TELLER, small bank ... $150
PAYING TELLER, large bank ... $175
5 BURROUGHS BOOKKEEPING MACHINE OPERATORS, small and large banks ... $110
TRAFFIC AND DEMURRAGE CLERK ... $110
CHIEF CLERK, Southwest Side ... $150
STENOGRAPHER-SECRETARY, Loop ... $140
STENOGRAPHER, rapid ... $125
ASSISTANT TRAFFIC CLERK, North ... $100
TYPIST, good at figures ... $85
PURCHASING AGENT, stationery experience ... $110
SHIPPING CLERK, know city ... $110
JR. OFFICE CLERK, some experience ... $75
BOOKKEEPER-STENOGRAPH'R, North ... $130
SALESMAN, Specialty; city ... $175
SALESMAN, Ready-to-Wear; good drawing account, commission, and expenses.
JR. SALESMAN, city, later road ... $100
NO REGISTRATION FEE.
CONSOLIDATED AGENCIES
Suite 500, 110 S. Dearborn-st.

POSITIONS OPEN.
SALESMAN, auto magnetos ... Open
BOOKKEEPER, Loop firm ... $150
RECEIVG. & PAYING TELLER, N.S.bk. $125
COLLECTION CORRESPDT., S. Side ... $100
CLERK, H. S. edu.; neat penman ... $75
STENOGRAPHER, Credit dept. exp. ... $125
JR. STENO., H. S. edu. ... $80
UNDERWOOD BILL CLERK ... $80
5 OFFICE BOYS, age 16; Gentile ... $40-$50
Investigate the above positions today and you will then clearly understand why the "A. R. B." is so widely praised. No registration or advance fee.
American Railway Bureau
[Chicago's Greatest Employment Bureau]
1131 Lumber Ex. Bldg., 11 S. La Salle-st. Telephone Randolph 1049.

OPPORTUNITIES.
Sales Mgr., food products, $5,000-$7,000 yr. Foreman, woodworking, $40-$50; 2 sr. accts., $250-$300 mo.; 4 jr. accts., $150-$175 mo.; 2 traveling auditors, packing house exp., $150; 2 stenos, loop, $30-$35. Salesman, heavy machinery, $50-$75, comm. and exp. rd. wk. Salesman, paper or printing exp., rd., salary, comm. and exp. 3 salesmen, nationally known rubber mfg. company, local terr., $150-$200, comm. and exp. 8 snappy jr. clerks, loop office, $15. Be in early.
THE VOCATIONAL BUREAU, INC. James Nelson, Pres. 1126, 220 S. State-st.

OPENINGS FOR IMMEDIATE CONSIDERATION.
2 Development Engineers, elect. equip. $5,000
Sales Engineer, elect. equip. ... 5,000
Wood Working Prod. Eng. ... 5,000
4 Supt., metal stampings ... Open
Asst. Sales Mgr., auto parts ... $6,000
Manager, chain stores, groceries ... 12,000
Refrigeration Eng., lab. tests ... Open
Fine steady men, single ... $1,500
Designers, Engineers, builders' hdwre ... Open
Manager, appraisal firm ... $4,000
Junior Accountant, public work ... 1,800
NATIONAL VOCATIONAL SERVICE, 64 Randolph-st. Central 3822.

ESTIMATOR, SASH AND DOOR ... $200.00
Cancellation Clerks [2], Ins. exp. ... $100.00
Typist and Stencil Cutter ... $17.00 wk.
Insurance Auditor, Loop ... 150.00
Stenographer-Secretary, Loop ... 125.00
Burroughs Operator ... 100.00
Other Openings at Good Salaries in All Lines.
[illegible] SYSTEM,
210 Steger Bldg., N. W. Wabash and Jackson.

ASST. SALES MANAGER—$5,000; ABOUT 35 years old, who has a successful record as a sales executive handling 40 or more road men.
COMMERCIAL AGENCY,
Suite 1211, 110 S. Dearborn-st.

BOOKKEEPER, $150
Take complete charge, also assume office management. This position offers an unusual chance for an exp. man. GLADER AGENCY, 108 S. La Salle-st., Rm. 314.

BKKPR.—KNOWL. OF COST ACCT. ... $135
Auditors, 3; traveling expenses ... 200
Collector, piano or furniture exp.
Sales corresp., South exp.
SCHAFER EMP. BUR., 127 N. Dearborn.

SCREW MACH. ... 55 | AUTO WASHER ... $30
Tire finisher ... $32 | Drug clerk ... $30
BUSCH AGENCY, 157 W. Randolph-st.

SALES MANAGER SELECT MOTORS, $5,000. H. H. HARRISON & CO., 19 So. La Salle-st. Suite 807.

ENGINEERING AGENCY, INC. FOUNDED 1893. TECHNICAL POSITIONS. 1662, 53 W. Jackson-blvd. Ph. Harr. 4056.

INS. CLERKS, CANCELLATION AND INdorsement. Map Clerk—$80-$90. ASSOCIATED SERVICE, 5 N. La Salle.

BANK CASHIER—$125. BOYS, H. S., $12 up. SANGER, 17 N. La Salle.

PATTERN MAKERS, IRON MOULDER, Millright—S.S. Am. Co., 30, 106 N. La Salle.

TRADE SCHOOLS.
WIRELESS.
New class starting today in theory and practice of Radio Operating. Successful students will pass government license examinations. Partial scholarships for ex-service men. Call, write, or phone Central 6787 for new Folder T-77 giving full information of opportunities in radio field and new license requirements.
Y. M. C. A. Technical Schools, 19 S. La Salle-st.

NOW IS THE TIME.
Learn sign, scenic, auto painting, decorating, paperhanging, graining, marbling, card writing; day or eveing; catalog free. CHICAGO PAINTING SCHOOL, 146 W. Austin-av. or 123 W. Madison-st., Rm. 1205.

LEARN ELECTRICITY.
Start now. Days or Mon., Wed., and Fri. eve. Call, write, or phone for catalogue. Auto electricity included. Also course in Drafting. COYNE SCHOOL, 49 E. Illinois-st. Phone Central 2634.

HOTELS NEED TRAINED MEN — NATIONwide demand for high salaried executives; past experience unnecessary; we train you by mail and put you in touch with big opportunities everywhere. Write at once for particulars. Lewis Hotel Training Schools, Desk 718, Washington, D. C.

MEN — WISHING POSITIONS FIREMEN, brakemen, colored train porters, on large Illinois roads, write immediately for full information. $125-$250 month; no experience necessary. Inter. Railway Dept. 115, Indianapolis, Ind.

SALESMEN — INEX. OR EXP., WRITE OR call for list of lines; free employment service; earn $2,500 to $10,000 yearly; big demand for men; city or traveling. Nat'l Salesmen's Training Assn., 517 Monadnock Block.

BARBERING TAUGHT QUICKLY. PAYS well; clean inside work; positions waiting. Day or evening instructions. Call or write. Moler Barber College, 105 S. Wells-st.

AUTOMOBILE DRIVING — $15; LICENSE guaranteed; day and night classes. Bookman's Automobile School, 414 S. Halsted-st.

SPEND A DAY OR EVENING FREE WITH Chicago's best Automotive School, 1214-16 W. Jackson-blvd., just west of Racine-av.

LEARN WATCHMAKING IN OUR NIGHT class 3 nights a week. Book free. Chicago School of Watchmaking. 190 N. State-st.

TRADE SCHOOLS.
MILEAGE GUARANTEE ABOLISHED BY RUBBER MANUFACTURERS.
Sweeping Action Ends Drain on Tire Industry.
Millions of tires have been replaced by the tire manufacturers every year on the adjustment system. These millions of tires must now be turned over to TIRE REPAIR SHOPS and every one entering this interesting and profitable business NOW will reap a golden harvest.
TIRE REPAIRING will boom—car owners will now be forced to guard every last mile in their tires, and SPOT PATCHING, SECTIONAL WORK, and RETREADING will take the place of factory adjustments.
This business will come from 9,700,000 cars, making approximately 50,000,000 tires to keep in repair.
We teach you this business ABSOLUTELY FREE OF CHARGE—pay as you learn—find you a good location and furnish you with all necessary equipment.
School is open both DAY and EVENING.
Take our "tip" and investigate this business at once—you will never regret it. Call or write
WESTERN RUBBER MOLD COMPANY;
243 N. CRAWFORD-AV., CHICAGO ILL.

Be an Auto Mechanic
We train Repairmen, Truck Drivers, Lighting and Starting Experts, Demonstrators, Truck and Aeroplane Mechanics, etc. Be a "C. A. E."—Certified Automotive Engineer.
Greer Master Course Now $100
Classes daily from 9 a. m. to 4 p. m. Special evening classes Monday, Wednesday, and Friday at 6:30.
Special Courses in Automotive Electricity, $50; Vulcanizing, $50; Acetylene Welding, $50; Driving, $25.
Pay us a visit. Our practical methods, big equipment, and other advantages guarantee your success. Call, write, or phone for FREE BOOKLET. CALUMET 2657.
Greer College of Automotive Electricity,
2028 Wabash-av., Chicago, Dept. 4.

ACCOUNTANTS
Clerks Bookkeepers
$35 TO $100 WEEKLY.
MEN AND WOMEN.
If you are really anxious to become an Au., Inc. Tax Expert, or take C. P. A. exams., Cert. Pub. Accts. will train you by Practical Problem-Plan taken from their 20 years of Actual Public Accounting practice. Experience helpful, but not essential.
You can qualify—spare time training—in 3 to 6 months and up for executive positions paying $35 to $100 a week. Nominal charge for service. For interview give telephone, both practical experience and training, if any. Address S Y 564, Tribune.

PRIVATE AUTOMOBILE ($25) INSTRUCTION ($25)
DO YOU WANT A GOOD JOB?
Then get busy and learn the automobile trade, which always pays good money. We will teach you driving and repairing the practical way in a very short time. Come and see our school. It may save you time and money. License guaranteed and job. Day and evening classes.
MUNSON SCHOOL OF MOTORING, 1507 W. Madison-st. Hay. 1990.

MAKE MONEY AT HOME—YOU CAN EARN from $1 to $2 an hour in your spare time writing showcards; quickly and easily learned by our new, simple method; no canvassing or soliciting. We teach you how, sell your work, and pay you cash each week. Full particulars and booklet free. Write today to AMERICAN SHOWCARD SCHOOL, 228 Ryric Bldg., Toronto, Ontario, Canada.

DOGS, BIRDS, POULTRY, ETC.
BOARDING—THE VILLA DALE KENNELS, Villa Park, Ill., eighteen miles from Chicago, in the country, will board and condition your dog at reasonable rates. Also sales and exchanges made. Visitors welcome. Write or Phone Villa Park 318-W2. Representative will call if desired.

BOSTON, IRISH AND AIREDALE TERRIers, poodles, spitz and dachshunds; both grown and puppies. 4061 Lincoln-av. Buckingham 3665.

PUPPIES, COCKER AND WATER SPANiels, airedales, ped. wire haired fox terriers, others, reas. 1431 N. Clark. Sup. 4415.

WANTED—MALE PEKINGESE PUP; PRICE must be reasonable. Send description and price. C. W. UPRIGHT, Havana, Ill.

BEAUTIFUL BOSTONS, 3 TO 5 MOS. OLD, sired by the well known Intruders Pal. Also grown males. Sunnyside 9190.

FRENCH BULL, MALE, PEDIGREED, THORoughly housebroken. Ph. Oakland 2188.

DERBY RING, KING PETER II.; FEE, $10; $15 Chows; Pekes. Phelan, 2244 Prairie.

FOR SALE—BEAUTIFUL BOSTON BULL; fine watchdog. $30. Ph. Park Ridge 3144.

IMPORTED PEDIGREED WHITE ENGLISH bull terrier; 8 months. Oakland 2117.

STOCKS AND BONDS.
WILL BUY YOUR STOCKS and bonds at highest prices. Address K K 591, Tribune.

CASH FOR LIBERTY BONDS—
Also German, Lithuanian, Polish bonds. Foreign drafts by mail and cable. Foreign money. J. S. Lowitz, 312 S. Clark.

LIBERTY BONDS, POLISH BONDS, LITHuanian bonds, German marks, and all foreign securities bought and sold. BANKS & CO., Suite 37, 106 N. La Salle-st.

LIBERTY BONDS
bought and sold for cash.
JOHN P. HARDING, 334 S. La Salle-st.

WAREHOUSE CERTIFICATES IN BOND bought for cash. Room 11, 731 Roosevelt.

PLUMBING, HEATING & FIXTURES.
PLUMBING MATERIAL WANTED—WOULD like to get in touch with parties that can offer from time to time seconds and defectives in fixtures and brass goods; may consider your regular goods; quote your prices, etc. Am in the market for quantity. H. W. GOLDSTEIN PLUMBING CO., 1805 E. Franklin-av., Minneapolis, Minn.

ONLY HOUSE SELLING GUARANTEED plumbing, heating supplies to all. Send for catalogue. B. Karol & Sons Co., Kedzie-Polk.

SEND FOR CATALOG, PEOPLES PLUMBing and Heating Supply Co., 461 N. Halsted, 490 Milwaukee, 2709 W. 22d, Haymkt. 1018.

FOR SALE—WILKS HOT WATER HEATER with tank for 6 flat at 317 S. Peoria-st. Call Monroe 0455.

INSTRUCTION.
THE BERLITZ SCHOOL OF LANGUAGES—Day and ev. classes in French, Spanish, Eng., Ger., Ital., now forming. Priv. lsns. Auditorium, 56 E. Congress. Har. 0392.

PIANO, SAXOPHONE, VIOLIN, UKULELE, banjo, mand., guitar, drums and all inst. Newlan School, 59 E. Van Buren. Har. 1169.

LEARN ANY INSTRUMENT IN 20 LESSONS at Axel Christensen's School of Popular Music. 20 E. Jackson-blvd. Harrison 5670.

FRENCH—RAPID. THOROUGHLY WRITE "FRENCH TEACHER." 1921 Indiana-av.

ARITHMETIC, ALGEBRA, GEOMETRY, English. MISS BENNETT, 404 E. 42d-st.

CROCHET-BEADING TAUGHT; 75C. SUNnyside 2506. SMITH, 4408 Sheridan-rd.

CAMERAS, KODAKS, ETC.
KODAKS, GRAFLEX AND MOTION PICture cameras, exclusively. See Bass now for greater values. BASS CAMERA COMPANY, 109 N. Dearborn.

CAMERAS AND KODAKS BOUGHT, SOLD, and exchanged. CENTRAL CAMERA CO., 124 S. Wabash-av.

CAMERAS BOUGHT, SOLD, EXCHANGED. Liberal loans, low rates of interest on cameras, etc. JACOB KLEIN, 502 S. Halsted-st.

DID YOU SEE THE CAMERA AND LENS bargain? Big Ben has it. Will pay to call and see him at 26 Quincy-st.

BARTER AND EXCHANGE.
TO EXCHANGE—REAL ESTATE SECURIties for late model automobile. Send full description, age and price. Walter Wagner, Grand Rapids, Mich.

WANTED—AUTO IN EXCHANGE FOR equity in good lot. Address K L 254, Tribune.

12 LAKE LOTS, SILVER LAKE, MICH. What have you? Address B 195, Tribune.

DANCING SCHOOLS.
MADOR-JOHNSON STUDIOS, 443 N. Clark at Illinois, 4 blocks north of Loop. Tel. Dearborn 0123; private lessons one hour, $1.50, 4 for $5. In private studios or ballroom. Daily and Sun., 10 a. m. 11 p. m.

MARIE HELENE SANDER STUDIO—PRIvate instruction, 10 a. m. to 9 p. m. Class Tuesday eve., 8 to 10, 17 N. Wabash-av. Suite 601. Dearborn 4592.

WALKER BALLET SCHOOL—CLASS 6:30 daily. Visitors welcome. Tel. Wab. 8145 for new catalogue. 24 E. Van Buren-st.

CASTOFF CLOTHING.
LOU-EZ, 827 AND 1162 N. CLARK, DIGNIfied shops to buy or dispose of ladies', gents', children's clothing. Superior 0478. Will call.

WE BUY LADIES' EVG. GOWNS, DRESSES, suits, etc.; also children's clothing. LETEI SHOP, 828 N. Clark. Ph. Sup. 2181.

ELECTRIC SIGNS.
FOR SALE—1 RESTAURANT SIGN, NEW; never been used; reas. Ph. Englewood 3144.

LGE. ELEC. SIGN, SUIT. FOR THEATER; 2 ft. letters; cheap. Well. 8280.

FOR SALE—1 TAILOR SIGN; NEW; NEVER been used; reas. Ph. Englewood 3144.

WANTED—FEMALE HELP.
Stores and Offices.
BOOKKEEPER — EXPERIENCED; MUST be able to take complete charge of set of books and prepare financial statements; knowledge of stenography necessary; in reply give full particulars regarding experience; also references; state age, nationality, and salary expected; application confidential. Address J T 319, Tribune.

BOOKKEEPER — EXPERIENCED, REquired in manufacturing plant, located near Chicago-av. and Wells; cash journal control system and Burroughs bookkeeping machine used; give us your age, references and experience in first letter and salary expected; appointment will be made for interview or your letter returned. Address J P 575, Tribune.

BOOKKEEPER AND STENOGRAPHER — Young lady; small office; must take full charge; Northwest Side. Address K L 364, Tribune.

BOOKKEEPER—A1, COMPETENT OF handling large sums of money and large volume of work; state salary expected and qualifications. Address T O 462, Tribune.

BOOKKEEPER-STENOGRAPHER — DOUble entry; competent and experienced; salary; references. Address J T 273, Tribune.

BOOKKEEPER — WITH KNOWLEDGE OF stenography. Call 2 to 4 p. m. Room 702, 417 S. Dearborn-st.

CASHIER,
cafeteria experience, hours 10 to 8; Sunday work; 6 day week.
CHAS. WEEGHMAN CORP., 171 W. Madison.

CASHIER — DAY; RESTAURANT EXPERIence. Hours 7 to 4. Salary $12 to $14 per week. References. Apply Chas. Weeghman Corp., 171 W. Madison.

CASHIER AND GENERAL OFFICE—YOUNG girl; Michigan-av. shop. Address J S 478, Tribune.

CLERK—YOUNG WOMAN IN OFFICE OF large plant located on the west side; must be competent general office clerk and stenographer; hours 8 to 5 Monday to Friday, 8 to 12 Saturday; excellent working conditions; Protestant preferred; state age, education, experience in detail and salary desired. Address B 160, Tribune.

CLERK—BEGINNER, OVER 16. ADDRESS K L 378, Tribune.

CLOAK, SUIT, AND DRESS salesladies; excellent salary, steady employment, congenial surroundings; must be thoroughly experienced; no others need apply. KERMANS, 1215 E. 63d-st.

CORRESPONDENT—YOUNG WOMAN, 25 TO 30 years old; one who is experienced in selling vocational work by mail; must be high school graduate; give experience in full and state salary wanted. Address J T 251, Tribune.

DENTAL OFFICE ASST.—$12 TO START; opportunity to advance. DR. L. M. KOCH, 4800 W. 22d-st.

DICTAPHONE OPERATOR—RAVENSWOOD.
Splendid opportunity for girl rapid and accurate; must be expert and have had considerable experience. Do not apply unless you are qualified to handle large volume of work. A real chance for the right party. MR. WESCH, 2154 Lawrence-av.

DICTAPHONE OPERATOR — PERMANENT position; stock yards district. Call Boulevard 5164, Mr. Borchers.

EDIPHONE OPERATOR — HIGH SCHOOL graduate; Gentile; South Side girl; $22. Apply Miss Johnson, Rm. 300 McClurg Bldg.

FILE CLERK—EXPERIENCED; APPLICANT to state if can operate typewriter and small switchboard. Address J T 322, Tribune.

GIRL—OVER 25, WHO HAS HAD EXPERIence in filing and can run multigraph machine with printing attachment; must be capable, steady and industrious. We offer an excellent opportunity to grow with a successful young organization; give full particulars, phone number and salary expected in first letter. Address J T 265, Tribune.

GIRL—OVER 16, GRAMMAR SCHOOL GRADuate or better; neat and businesslike; living at home, to assist in the mailing dept. of commercial house. No experience required. State age, salary, etc., in your application. Address J S 479, Tribune.

GIRL—BEGINNER, 17 OR 18 YEARS OLD, to learn shopping; must be neat, intelligent; reside North; moderate salary at start; excellent opportunity for advancement. Martha Weathered Shop, Drake Hotel.

LADY—YOUNG, ABOUT 25 YRS. OF AGE, with experience for general office work; good salary; West Side. Address J P 509, Tribune.

LADY — YOUNG, FOR DRUG STORE; NO experience necessary. Apply 4016 Lincoln-av.

LADY—YOUNG, IN PUBLISHING OFFICE, mailing department; state age and salary expected. Address B 241, Tribune.

LADY—YOUNG, LEDGER POSTING. GENeral Furniture Co., 6155 S. Halsted-st.

OFFICE WOMAN — EXPERIENCED IN handling collections by phone or correspondence; give experience and salary expected. Address J P 589, Tribune.

RECEPTIONIST—EXPERIENCED, IN PHOto. studio. ROOT STUDIO, Kimball Hall Bldg., cor. Jackson and Wabash.

SALESLADIES—
EXPERIENCED
WOMEN'S AND MISSES' SMART APPAREL.
GOOD SALARY.
APPLY AT ONCE.
COHIEN'S,
6342 S. HALSTED-ST.

SALESLADIES,
experienced, to work in millinery; State-st. experience preferred. Steady position, good salary. Also extra salesladies. Apply at once. GEO. BERNARD'S, 35 S. State.

SALESGIRL—IN HOME MADE CANDY shop. Good opportunity for young woman of tact and refinement. Must be willing to work evenings and Sundays in shifts. Ring-Ting Candy Shop, 1553 Sherman-av., Evanston. Phone Evanston 896.

SALESLADIES—FIRST CLASS, FOR READY to wear department in central Illinois. Call Thursday. THE ASCHER CO., 158 N. Michigan.

SALESGIRL—EXPERIENCED, FOR SOCIAL stationery dept.; Gentile; $18. SIBLEY FOUNTAIN PEN AND STATIONERY SHOP, 81 E. Adams.

SALESLADIES — EXPERIENCED, SPECIALty shop; ladies' ready to wear. Apply Kermans, 1215 E. 63d-st.

SALESLADIES — EXPERIENCED. APPLY Tatar's Corset Shop, 1318 E. 63d-st.

STENOGRAPHER, EXPERIENCED; PERMANENT POSITION. SCOTCH WOOLEN MILLS, 813 W. ADAMS.

STENOGRAPHER, EXPERIenced; exceptional opportunity; good sala y. Apply AMERICAN CAN CO., 3951 S. Canal.

STENOGRAPHER—BETWEEN 25 AND 35 years old, with at least two years' experience, who is looking for hard work; a permanent position and chance for promotion and will work for $80 per month to start. Apply New York Life, 343 S. Dearborn-st., Room 510. See Mr. MacKay.

STENOGRAPHER—
Capable stenographer wanted for stenographic and billing work; permanent. Mr. Lancaster. DASHIELL MOTOR CO., 2412 Michigan-av.

STENOGRAPHER—A1, EXPERIENCED, 25 to 30 years of age, who can read and write Spanish for a foreign dept. Submit reply in both English and Spanish; state salary desired. Address K L 58, Tribune.

STENOGRAPHER—FIRST CLASS, EXPERIenced; must live near I. C. on South Side; position is of secretarial nature, with fine future. Call Hyde Park 4426 for appointment.

STENOGRAPHER — EXPERIENCED, COMpetent, educated woman; good common sense a requisite, ACME MOTION PICTURE PROJECTOR CO., 806 W. Washington-blvd.

STENOGRAPHER—CAPABLE HIGH SCHOOL graduate; experienced in fire insurance; state experience and salary expected. Address K L 170, Tribune.

STENOGRAPHER — 1ST CLASS, BY INvestment banking house. Address J P 456, Tribune.

STENOGRAPHER — WITH SWITCHBOARD experience; permanent position. Address K L 469, Tribune.

STENOGRAPHER — EXP., CAPABLE HANdling small switchboard. Grauman & Co., 1902 Stevens Bldg.

STENOGRAPHER — EXPERIENCED, FOR real estate office. Call between 9-11. G. P. RACINE & CO., 11 S. La Salle-st.

STENOGRAPHER—WITH COLLEGE TRAINing for clerical stenographic or dictaphone work. U. of C., 5758 Ellis-av.

STENOGRAPHER — EXPERIENCED, FOR small west side office; splendid chance for advancement. Address K L 237, Tribune.

STENOGRAPHER—FIRST CLASS, FOR LAW office; answer giving all particulars. Address A 466, Tribune.

STENOGRAPHER AND BOOKKEEPER—FOR small office. State experience and salary expected. Address J P 590, Tribune.

TELEPHONE OPERATOR — HIGH CLASS, capable; 7 wire board, with 14 inside terminals; want pleasant young lady of experience; location Western-av., near C., B. & Q. station; give references; state experience. Address K L 54, Tribune.

TYPING AND LIGHT BOOKKEEPING — Permanent position. Reply in own handwriting; give age, experience, and salary expected; Gentile preferred. Address J T 268, Tribune.

TYPIST—EXPERIENCED, FOR ADDRESSing and filling in; permanent. ATLAS LETTER SERVICE, R. 804, 337 W. Madison.

TYPISTS—FOR ADDRESSING AND FILLing in work; piece work. Room 1009, 537 S. Dearborn-st.

TYPIST—FOR ADVERTISING DEPT. SEE MR. LASHER, Rm. 803, 537 S. Dearborn.

TYPIST—WITH EXPERIENCE IN CUTTING stencils. U. of C., 5758 Ellis-av.

TYPIST—EXPERIENCED. 1746 TRANSPORtation Bldg.

WANTED—FEMALE HELP.
Stores and Offices.
TYPIST
who can write simple letters without dictation.
WOMAN'S WORLD,
107 S. CLINTON-ST.

TYPISTS—RAVENSWOOD.
Several; rapid, accurate; on Underwood. Good opportunity. MR. WESCH, 2154 Lawrence-av.

TYPIST-BILL CLERK — FOR REMINGTON billing machine; North Side Cleaners and Dyers Co., 5427 Broadway.

TYPIST—EXPERIENCED, SOUTH SIDE; ANswer fully as to education and experience. Address K J 284, Tribune.

TYPIST — BILLING DEPT.; WEST SIDE; permanent position; state age, exp., and salary. Address T D 353, Tribune.

TYPIST—EXPERIENCED IN MIMEOGRAPH work.
THE ABBOTT LABORATORIES,
4739 Ravenswood-av.

YOUNG LADY—GENERAL OFFICE WORK; splendid opportunity; some experience in cashiering or bookkeeping; congenial work and surroundings; loop office; easy hours; opportunity for advancement; state age, experience and salary expected. Address J P 586, Tribune.

YOUNG LADY, FOR CLERical work on stock records; neat writer; permanent; give age, schooling, references, wages desired, and telephone number. Address K L 356, Tribune.

YOUNG WOMAN—BEGINNER FOR OFFICE work; over 18; high school graduate preferred. Address K J 285, Tribune.

Executives and Managers.
CHICAGO CHAIN STORE CORPORATION wants:
Lady between 25-35 to qualify for position as out of town store manager; must be neat, settled, pleasing personality, some business experience, and accustomed to meeting public. Will be trained in Chicago. Reasonable salary while learning.
Exceptional opportunity for pleasant, permanent, and profitable connection. State age, experience, nationality, and full particulars for interview. Address J T 393, Tribune.

CHIEF STENOGRAPHER.
Capable stenographer and dictaphone operator, with high school education; must have ability to direct work of department in office of large corp. State age, salary, and past experience in full detail. Address J T 249, Tribune.

Factory and Trades.
ALTERATION HANDS—EXPERIENCED ON dresses, coats and suits; steady position. Kal's Ladies' Garment Shop, 36 S. State-st.

ARTISTS—FOR MAKING PEN AND INK sketches of centers, scarfs, pillows, etc., for embroidery, catalogue; experienced pref. REINHARD, 4th floor, 366 W. Monroe.

BINDERY GIRL, RULING MACHINE FEEDer. JOHNSON & QUINN, 725 S. La Salle.

CHIROPODIST—TO LOCATE WITH SEVERal doctors and dentists. Apply 3259 Lawrence-av. Ph. Juniper 0272.

CHOCOLATE DIPPERS — EXPERIENCED. Apply Chocolate Truffles Co., 426 S. Clinton-st., 6th Floor.

CORD FINISHERS.
EXPERIENCED GIRLS AND WOMEN.
BELDEN MFG. CO.,
2300 S. WESTERN-AV.

DESIGNER ON DRESSES,
capable of producing snappy original lines of ladies' and misses' dresses for large mfr. of medium priced garments. Originality and practicability essential. Only producers of this type need reply, stating experience and salary. Big opportunity for right party. Communications absolutely confidential. Address K L 405, Tribune.

DRESSMAKER — CAN GET SPACE AND JOB in a milliner's store, to carry on dressmaking business. See landlord, 104 E. 51st, Room 7.

FITTER, EXPD., TO TAKE complete charge of alteration room; one who understands alterations on suits and dresses thoroughly, who is willing to sew when needed; excellent salary; steady employment.
KERMANS, 1215 E. 63d-st.

FITTER—EXPERIENCED ON HIGH CLASS gowns; must be capable of doing alteration work. L. NORMA HAY, 1214 Stevens Bldg.

FORELADY—FOR PAMPHLET BINDERY; nonunion. Wallace Press, 540 W. Harrison-st., Cor. Clinton.

GIRLS FOR BOX FACTORY, experienced, for bar creasing machines; piece work. Liberal guarantee.
PHILIPSBORN'S,
Congress and Paulina.

GIRL
on power sewing machine, to help out on cutting table. Must be experienced.
KINNEY ROME MFG. CO.,
3601 S. Racine.

INSULATORS.
Women who have had experience operating silk and cotton fine wire machines.
BELDEN MFG. CO.,
2300 S. Western-av.
4625 W. Van Buren-st.

MARCEL WAVER—EXPERT; FOR SATURday afternoon only. 1630 Irving Park-blvd. Wellington 4845.

MILLINER.
Experienced milliner can secure steady employment at good wages. Apply 7th GAGE'S, 18 S. Michigan.

MILLINERY MAKERS—
Experienced.
Apply 5th floor, employment office,
CHAS. A. STEVENS & BROS.,
19 N. State-st.

MILLINERY MAKERS—FOR RETAIL. APply Julius Barman.
THE ASCHER CO.,
158 N. Michigan.

MILLINERY MAKERS AND SALESLADY—Experienced. THE VOGUE MILLINERY, 643 S. Halsted.

MILLINERY COPYISTS, MAKERS, AND Operators—67 E. Lake-st.

OPERATORS — EXPERIENCED ON SINGER machines; good wages. Call at once. 1141 S. Crawford-av.

PUNCH PRESS OPERATOR—1ST CLASS; good wages; piecework.
CHANNELL CHEMICAL CO.,
4501 S. Western.

PLUNGER ENVELOPE FOLDING MACHINE Operators—We want several experienced operators. We pay a high scale of wages and bonus to obtain A1 operators. Ask for Mr. Goetsch, care Heco Envelope Company, 361 E. Ohio-st.

SEWING MACHINE OPERATORS—EXPERIenced; on bathing suits. Royal Knitting Mills, 844 Jackson-blvd.

WOMAN—AN UNUSUAL OPPORTUNITY IS open in a factory for capable woman of about 30, where the only requirement is good common sense, and a willingness to learn and work; good starting salary. Address J P 583, Tribune.

50—GIRLS—50.
Experienced bindery workers, inserting, separating, mailing; fine working conditions; cafeteria in building.
Apply at once,
Employment Dept.,
Grove-st. entrance,
CUNEO-HENNEBERRY CO.,
451 W. 22d-st.

Household Help.
COOK—EXPERIENCED, IN FAMILY OF 2; must be high class baker, have first class references; good wages. Address K L 56, Tribune.

COOK—WHITE; $18 SAL.; CITY REFERences. Superior 3854.

COOK—COMPETENT. 4921 DORCHESTER-av. Call mornings and evenings.

GENERAL MAID — NO LAUNDRY WORK; 2 in family; city references required. Call Thursday afternoon. 422 Arlington-pl.

GIRL—FOR LIGHT HOUSEWORK; $5. 4936 Kimball-av. Juniper 0081-J.

GIRL — WHITE GENERAL HOUSEWORK; refs. 5307 University-av.

GIRL—FOR GENERAL HOUSEWORK. MRS. HOLSMAN, 7331 Sheridan-rd.

WANTED—FEMALE HELP.
Household Help.
GIRL—WHITE, GENERAL HOUSEWORK, experienced, good cook, where second maid is kept; no laundry; Sundays, Thursdays off; good references. CRAWFORD, 451 Aldine-av., 1st Apt.

GIRL — EXPERIENCED GENERAL HOUSEwork; country home in Flossmoor; 1 hour from city on I. C.; excellent wages; no washing. Apply Thursday 11 to 4. Jackson, 4407 S. Michigan-av.

GIRL OR WOMAN—FOR GENERAL HOUSEwork in family of 4 adults; must be good plain cook; good home; priv. room and bath and best wages to competent girl. Apply 7230 Luella-av. or Ph. Hyde Park 6841.

GIRL—RELIABLE, FOR GENERAL HOUSEwork. R. E. Williams, 1128 Morse-av., Ph. Rogers Park 3324.

GIRL OR WOMAN — NEAT, COMPETENT, general housework. Haas, 909 Winona-st. Edgewater 3942.

GIRL OR WOMAN — TO ASSIST WITH housework and children. 1426 Jonquil Terrace, 1st. Rogers Pk. 8454.

GIRL—YOUNG, TO CARE FOR BABY AFTer school or 5 until 10 p. m.; $3 wk. Edgewater 1091.

GIRL—FOR GENERAL HOUSEWORK; MUST be fond of children; no laundry; Protestant. 6407 Kimbark-av.

GIRL—GENERAL HOUSEWORK. NO WASHing; good home and good wages. Englewood Blouse Shop, 441 W. 63d-st.

GIRL—FOR GEN. HOUSEWK.; WHITE; INcluding laundry; 4 adults in fam.; from $10 to $12 wk. 5746 S. Park-av. Engle. 1999.

GIRL—GENERAL HOUSEWORK, EXPERIenced, good home best wages, ref., white. 5134 Ingleside, 3d. Hyde Park 9647.

GIRL — WHITE; GENERAL HOUSEWORK, good cook, no laundry; references. Edgewater 738.

GIRL — FOR GENERAL HOUSEWORK; small family; no washing. Smith 66 E. Oak-st.

GIRL—GENERAL HOUSEWORK; 4 IN FAMily; no washing. Hyde Park 0194. Call between 1 and 6 p. m.

GIRL—GENERAL HSWK.; NO WASHING; adults. Prospect 9617.

GIRL—WHITE, FOR GENERAL HOUSEwork. Lake View 0350.

GIRL—AS MOTHER'S HELPER. 3726 PINE Grove 2d apt. Lake View 7207.

GIRL—FOR HOUSEWORK, 8 A. M. TO 7 p. m.; can live at home. Irving 3184.

GIRL—GEN. HSWK., EXPER. SCANDINAvian or German. 1357 E. 47th-pl. 2d.

GIRL—COMPETENT. GEN. HOUSEWORK; small apt.; part time. Sheldrake 4295.

GIRL—YOUNG, FOR LIGHT HOUSEWORK. Edison. Rogers Park 3514.

GIRL—GEN. HSWK.; EXP. MUELLER, 1020 Ardmore-av. Sunnyside 0861.

GOVERNESS—WISH TO GET IN TOUCH at once with English governess, genteel, experienced woman, well spoken and well spoken of; references; a person with background culture and training who seeks the best position she will ever have held, for boy 8 yrs. old. Excellent environment, North Shore. Write ample details with references in first letter. Address J S 481, Tribune.

HOUSEKEEPER—MIDDLE AGED WOMAN, to care for 2 children in widower's home. Call Thursday or Friday eves., 1038 E. 46th-st., 2d apt.

HOUSEKEEPER—LIGHT WORK. APPLY 1227 S. Halsted-st. Ask for Mrs. Bruno.

HOUSEKEEPER—ONE CHILD; 4 ROOM flat, 229 E. 59th-st., 3d apt. Normal 1310.

LADY — ELDERLY, TO ASSIST WITH housework. Seeley 6080.

MAID — EXPERIENCED, COMPETENT maid, gen. hswk., small family, white; refs. required. 5222 Ingleside-av., 1st. Hyde Pk. 8422.

MAID — WHITE; GOOD COOK; FAMILY of 4; apt., nr. Lincoln Park; no laundry work; wages to suit; give references. Address K L 365, Tribune.

MAID — FOR HOUSEWORK, BETWEEN 9:30 a. m. to 6:30 p. m., Sundays off. Phone Edgewater 5341 before 9:30 a. m. or after 6 p. m.

MAID—WHITE; GENERAL HSWK.; NO washing; $10 week. 4016 Sheridan. Ph. Graceland 4205.

MAID—GEN. HSWK.; 6 IN FAMILY; NO laundry; nice home; private bath. Wilmette 1728.

MAID—GENERAL HOUSEWORK; PRIVATE family, 4 adults. Tel. Hyde Park 9617. 7031 Bennett-av.

MAID—WHITE, GENERAL HOUSEWORK; plain cooking; references. Apply Friday. SEGAL, 4924 Grand-blvd. Drexel 2880.

MAID—EXPERIENCED, GENERAL WORK; no washing. 423 Barry-av., near Sheridan-rd., 3d apt.

MAID—FOR GENERAL HOUSEWORK. 6329 Winthrop-av.

NURSERY GOVERNESS — EXPERIENCED for 2 children, 4 and 6 years of age. Address J P 463, Tribune.

NURSE—EXPERIENCED, CARE CHILD 10 months; best references required. 530 Belmont-av.

NURSE—FOR 2 WALKING CHILDREN, AFternoons. 431 Oakdale, 2d apt.

RELIABLE MAR. CLPE.; GEN. HSWK. Call Highland Pk. 1386. Reverse charge.

SECOND MAID—WHITE, MUST BE COMPEtent and give references; compensation satisfactory. Address P. O. Boxx 484, or Phone Kenilworth 1132.

WOMAN—YOUNG, FOR GEN. HSWK.; NO washing; good home; $10 per week. 7610 Eastlake-ter., 2d.

WOMAN—INTELLIGENT, MIDDLE AGED, genl. hswk., apt.; no washing; 2 adults. Address K L 370, Tribune.

WOMAN—TO CARE FOR BOY 5 YEARS old. Buckingham 2376.

WOMAN—FOR HOUSEWORK, FAMILY OF 4. Haymarket 4595.

Hotels and Restaurants.
WAITRESS—CHOP SUEY RESTAURANT. 723 S. Crawford-av.

Saleswomen.
AGENTS AND CANVASSERS—$6 TO $8 A day; fast sellers. See Mr. Clark, 6 W. Ontario-st.

ATTENTION.
Clever ladies with real sales ability, plenty of personality, can earn $100 per week; brand new necessity for home, office, or store. Apply Room 1824 Republic Bldg.

GIRLS—5, 18 TO 25; STEADY WORK; EXcellent chance for workers. R. 233, 154 W. Randolph, until 10 a. m.

SALESWOMEN—TO COMPLETE MY SALES force. I need a Polish, Bohemian, and Italian saleslady for Northwest Side subdivision; wonderful proposition with a good commission. MRS. ANNA HELD, Sales Mgr. Call 10 a. m. to 2 p. m., 801 Milwaukee-av., Rm. 53.

SALESWOMEN — 3 ATTRACTIVE POSItions open; work along school lines; exteacher, or one similarly qualified; with pleasing personality preferred; free to travel; definite earnings and railroad fare assured; similar positions paying $175 to $350 per mo. Write D. L. TICE, 1811 Prairie-av., Chicago.

SALESWOMAN,
Educated and Cultured, for CHILD WELFARE Work; must travel; $50 a week if qualified. Position permanent. UNIVERSITY SOCIETY, Rm. 500, 136 S. State-st.

SALESWOMEN.
Demonstrators for high class advertised food product, in department stores and large retail groceries; state experience. Address J T 399, Tribune.

SALESWOMEN — TO DEMONSTRATE IN homes a new kindergarten plan; popular price, small payments; R. R. fare; salary or commission. D. C. KREIDLER CO., 708 Republic Bldg.

SALESWOMEN—FOR SPECIAL HOUSE TO house selling, with or without experience; attractive proposition for those who qualify. Apply Rm. 1015, 30 N. Dearborn-st.

SALESWOMEN—10, TO REPRESENT THE Matzene Studio on new proposition; splendid opportunity for energetic young women. Call R. 615 Willoughby Bldg., 81 E. Madison.

UNINCUMBERED WOMEN
past 25, intelligent, optimistic, quick to learn, can assist themselves financially by giving valuable information.
A. SCHULENBURG,
Room 312, 81 E. Madison-st.

WOMEN—EMPLOYED, YOU CAN MAKE easy money during your spare time. Call Room 16, 720 W. Roosevelt-rd.

WOMEN — REGISTRARS — INTERESTING proposition. 59 E. Van Buren, Rm. 306.

Miscellaneous.
GIRLS,
18 to 25 yrs. old, experienced in wrapping and packing wearing apparel. Apply at once, 2611 Indiana-av.
CHICAGO MAIL ORDER CO.

WOMEN—OPPORTUNITY FOR TWO INTELligent, capable women to travel good education, personality, and ability to meet people essential; R. R. fare, salary and commission; position will pay accepted applicant $2,500 first year and advancement limited only by your own energy and ambition. Call for MISS STROHM, Room 327, 30 N. Michigan-av.

EDUCATED AMERICAN LADY—NOT UNder 30, wanted in subscription department of leading publishing house; need not be experienced but must be pleasing and attentive to customers and able to wait on fine trade; good pay. Apply 10-12. MR. WEAKLEY, 508 S. Dearborn-st., R. 1240.

MOTHERS—WITHOUT FAMILY CARES; teachers or others, with traveling experience, wanted as field secretaries, must be mature women of good personality and education; salary, R. R. fare, comm. G. H. STINEBACK, 10th floor, 205 W. Monroe.

SALESWOMAN—TO TAKE ORDERS FOR the Book of Knowledge the latest and best children's encyclopedia; free to travel; special plan; no house to house work. The Thos. J. Cale Co., 20 E. Jackson-Blvd., Chicago.

LADIES—5; WITH WIDE CIRCLE OF ACquaintances, to solicit a service of interest to women during spare hours; big money to right parties. Fernell, Rm. 812, 32 N. State.

EMPLOYED WOMEN
can secure part time work by calling on MRS. YEREX, Room 312, 81 E. Madison-st.

$25 A WEEK
in commission for your spare time. No canvassing. Address J T 65, Tribune.

WOMAN — EDUCATED, INTELLIGENT, Christian, over 25, for permanent position of trust; good pay and advancement; would suit an ex-teacher. Address N B 211, Tribune.

WANTED—FEMALE HELP.
Miscellaneous.
FOUR WOMEN, AMBITIOUS AND PROGRESSIVE, OF MATURE JUDGMENT,
Neat appearing, well educated, pleasing personality, who can meet and converse with people of means. Must have a high standing in your community, to qualify for an executive position with a large, reliable loop firm. Two for leisure hour work, 11 a. m. to 4 p. m., and two permanent. No experience necessary. Will teach you. A1 references required. Call in person. See Employment Mgr., Suite 1016, 36 S. State.

ARE YOU TIRED OF ECONOMY?
Are your circumstances changed so it is necessary to assist yourself financially? To such women of intellect and enthusiasm I have a wonderful opening. MRS. IVES, Rm. 312, 81 E. Madison-st.

WOMAN — OF FORCEFUL PERSONALITY, ambitious, ex-teacher preferred; $1,500 to start; also bonus. Call 534 Transportation Bldg.

MODEL—GOOD; EXPERIENCED; SIZE 16; for coats and suits. M. KAHN & CO., 228 S. Market.

Employment Agencies.
POSITIONS OPEN.
STENOGRAPHER, translate Span., Loop. $30
STENOGRAPHER, A1 La Salle-st. firm. $23
STENOGRAPHER, Loop insurance firm. $20
STENOGRAPHER, knowledge bkkpg. ... $20
STENO. DICT. OPR., Loop ... $20
STENOGRAPHER, H. S. grad.; some exp. $18
HEAD TYPIST, age 30-35; take ch. dept. $25
3 TYPISTS, good opp. for advancement. $18
TYPIST, some billing; Loop ... $15
SALES CORRESPONDENT, S. Side firm. $25
CLERK, A1 at figures; some swt. bd. wk. $25
CASHIER-BKKPR., some stenography. $20
CLERK, good at figures; neat penman. $15
Investigate the above positions today and you will then clearly understand why the "A. R. B." is so widely praised. No registration or advance fee.
American Railway Bureau
[Chicago's Greatest Employment Bureau]
1128 Lumber Ex. Bldg., 11 S. La Salle-st.
Telephone Randolph 1049.

STENOGRAPHER-BOOKKEEPER, FULL charge ... $35
STENOGRAPHER-ASSISTANT BOOKKEEPER ... $30
STENOGRAPHER, west side ... $30
STENOGRAPHER, SWITCHBOARD OPERATOR ... $25
STENOGRAPHER, SECRETARY, north ... $25
STENOGRAPHER, real estate company ... $25
STENOGRAPHER, small loop office ... $22
STENOGRAPHER, 2 yrs. exper., north ... $20
STENOGRAPHER, ASSISTANT CASHIER ... $18
STENOGRAPHER, north of loop ... $15
BOOKKEEPER, full charge, oppor. ... $27.50
ASSISTANT BOOKKEEPER, south side. $23
FILE CLERK, loop ... $18
BURROUGHS BOOKKEEPING MACHINE OPERATOR, north side ... $22
TYPIST, high school graduate ... $18
CONSOLIDATED AGENCIES
Suite 500, 110 S. Dearborn-st.

STENOGRAPHERS!!!
REGISTER FREE!!!
STENOGRAPHER; INSURANCE ... $100 MO.
STENO.-SECY., LOOP; HRS. 8:30-5. 110 MO.
STENOGRAPHER AND CLK.; S. W. SIDE ... $25 WK.
STENOGRAPHER; AUTO ROW ... 22 WK.
STENOGRAPHER; N. SIDE ... 25 WK.
STENOGRAPHER—LA SALLE-ST. ... 20 WK.
STENOGRAPHER AND BKPR. ... 25 WK.
STENOGRAPHER AND SWBD. OPR. 90 MO.
STENOGRAPHER & CLK.; W. SIDE 18 WK.
STENOGRAPHER [6 MO. EXP.] ... 16 WK.
DICTAPHONE OPR.; W. SIDE ... 100 MO.
Every one of these positions worth investigating. Call today. We can place you immediately. No charge in advance. GLADER AGENCY, 108 S. La Salle-st., Rm. 314.

COMPTOMETER OPR., EXPERIENCED, south ... $28
Bookkeeper-steno., R. E., good hours. $30
Proofreader, publishing experience ... $30
Stenographer, investment, loop ... $25
Stenographer, age 18-20, hrs. 9-5 ... $20
Stenographer, literary work, loop ... $125
Switchboard opr., typist, south ... $18
Typist, small office ... $18
O-B SYSTEM,
210 Steger Bldg., N. W. Jackson and Wabash.
HARRISON 9480.

OPPORTUNITIES.
Sten., University education, loop, $125 mo. Legal Steno., Loop, $30; Steno., W. S., $25; Steno., S. S., $25; Steno., Loop, $22; Typist, Loop, $18; Bkpr., $30.
THE VOCATIONAL BUREAU, Inc.,
James Nelson, Pres.
1128, 220 S. State-st.

TYPIST,
Age 30-35; take charge dept ... $25
ASSOCIATED SERVICE,
Register free. 5 N. La Salle.

TYPIST, $85-$100.
STENO.-SEC., PUB.; GOOD FUTURE, $100.
STENO.-BKKPR., 25-30.
THE ATLAS AGENCY, 39 S. STATE.

A FEW SPECIALS—OPER. ENGR., $250-$300; Exp. Paint and Var. Man, $150; Bkpr., $30; Note Teller, $125; Cereal Salesman, sal. and exp.
BUSINESS MEN'S CLEARING HOUSE, 1408 Republic Bldg., State and Adams-sts.

STENO. AND DICTAPHONE, LOOP, $20; Demonstrator, metal polish, loop, $20; Typist and Office, $15; Addressograph, Opr., $15; Filing and Mailing Clerk, $12.
KING'S AGENCY, 140 S. Dearborn-st.

WOMEN AND GIRLS FOR OFFICES, stores, factories, restaurants, clubs, cafeterias and hospitals, at good salaries.
LA SALLE AGENCY, R. 14, 154 Randolph.

STENOGS., $18-$30; DICTO.-STENOGS., $18-$25; Bkkpr., knowl. stenog., $25-$30; Dict. Opr., $18-$20; Typist, 3 yrs. exp., $75 up.
SANGER, 17 N. LA SALLE-ST.

SISTERS OR GOOD FRIENDS—2D GIRL $16; cook, $18; 1st class. Woodlawn Employment Bureau, 1204 E. 47th.

AMERICAN VOCATIONAL EXCHANGE,
218 S. WABASH-AV., ROOM 740.
"ONE WEEK'S SALARY ONLY."

20 GIRLS; IMMEDIATELY; NO EXPER. AMERICAN CO., 30, 106 N. La Salle.

CHILD NURSE — EXP.; $15 WK. DEPT C, 6206 Winthrop. Take Bdwy. or Ev. X L.

TRADE SCHOOLS.
For the First Time the
MARTON METHOD of permanently removing superfluous hair will be revealed. Day and evening classes conducted. New and profitable business. Reasonable tuition fee.
DR. J. M. MARTON, PH. D.,
CONSULTING CHEMIST.
Room 822, 220 S. State-st.

LEARN MARCEL WAVING
THE RIGHT WAY; single lesson, $5; 6 lessons, $15; from experts; manicuring, $15; every day and Mon. and Tues. evenings.
E. RUTH LAHS, 14 W. Washington-st.
5TH FLOOR, SUITE 500.

WOMEN—HOTELS NEED TRAINED WOMen; nation-wide demand for high salaried executives; past experience unnecessary. We train you by mail and put you in touch with big opportunities everywhere. Write at once for particulars. Lewis Hotel Training School, Desk 718, Washington, D. C.

WOMEN — TO LEARN NURSING; DEmand greater than supply; good pay; learn at home in spare time; earn while learning; entire tuition can be earned in few weeks; special offer, including free nurses' equipment. Write Chicago School of Nursing, Dept. K, 421 S. Ashland-av., Chicago.

LEARN HAIRDRESSING, MARCELLING, manicuring, facial treatments, electrolysis, or chiropody; short and practical course; pays well. Day or evening instructions. Call, write or phone. Moler College, 105 S. Wells.

WILL TAKE GIRLS FOR MARCELLING, hairdressing, etc., $35; for further information Call Dorchester 0770.

SCHOOL OF SWEDISH MASSAGE; 6 WKS. course, spec. rates; day and eve.; pos. waiting. Kellberg Inst., 14 W. Washington, 4th.

LEARN NURSING, $20 WK. WHILE LEARNing and working in fine homes. Dept. B X, 6206 Winthrop. Take Bdwy. car or Evans. ex.

EARN MORE MONEY IN BEAUTY CULture. We teach you how. Chicago Hairdressing Academy, 64 W. Randolph-st.

COMPTOMETER SCHOOL—DAY AND EVEning classes. E. C. WARNER, 14 E. Jackson. Tel. Wabash 8582.

BILLIARDS AND BOWLING.
BILLIARD TABLES FOR SALE — BRAND new, carom or pocket, with complete outfit, second hand tables at reduced prices; bowling alleys, billiard and bowling supplies. Easy payments.
THE BRUNSWICK-BALKE-COLLENDER CO.
623 S. Wabash-av. Wabash 7060.

USED BILLIARD TABLES
in all styles and finishes offered at bargain prices; practically new equipment and complete outfits that are bought here will save you money; also complete lines of new wood and steel billiard tables; bowling alleys, pin setters, and everything required in supplies. Inspect our large display.
ALBERT PICK & COMPANY,
208-224 W. Randolph-st.

$100 S. H. POCKET TABLES, $100. Low prices, new carom and pocket tables, cigar fixtures, chairs, supplies; easy terms. KEEFE & HAMER CO., 17 N. Wabash.

POOL TABLE—GOOD COND.; REASONAble; completely equip. 918 W. 14th-st.

TRUNKS, BAGS, SUITCASES.
USED TRUNKS BOUGHT, SOLD AND EXCHANGED. SPECIAL SAMPLE AND REPAIR WORK ON SHORT NOTICE. CALL MONARCH TRUNK AND LEATHER WORKS, 24 N. DEARBORN. 219 N. CLARK.

LOST AND FOUND.
AIREDALE—LOST—MALE, 1 YR. OLD, 1921 license No. 4744. 3201 Warren-av., 1st apt. Ph. Nevada 0192.

BILL FOLD—LOST—BLACK, 2 GOLD CORners. Finder keep money, if contents and bill fold returned. J. D. SILBERMAN, 1125 W. 35th-st.

BOOK "ON THE WHITE PASS PAY ROLL"—Lost—On L, 9 a. m. Tues. Rm. 445 Postal Tel. Bldg. Ph. Harr. 7180. Rew.

DOG — LOST—BOSTON TERRIER; WHITE diamond back of neck and screw tail; reward. 385 William-st. Ph. River Forest 3010-W.

DOG—LOST — BRINDLE BULL TERRIER, Sun. eve.; growth on right forepaw, tail recently cut. Reward. Edgewater 2440-J.

GRAFLEX CAMERA LENS — LOST — REward. Ph. Midway 0146.

NECKPIECE—LOST — MUSKRAT, SMALL, State-st. car or Woolworth's. Reward. Vincennes 1270.

PIN—LOST—SIGMA CHI, 12 PEARLS, SATurday, vicinity 72d-st., South Shore-drive, Jackson Pk. Reward. Ph. Hyde Park 8332.

PIN—LOST—SATURDAY, DIAMOND AND platinum, shield shape; reward. F. E. EVANS, 392 5th-av., New York.

POCKETBOOK — LOST — $50-$60 CASH. Identification cards. Rogers Park 1519.

PIN—LOST—S. A. M. FRATERNITY; INitials I. A. on back. Finder please call Wentworth 4464. Reward.

PURSE—LOST—SMALL BLACK SILK, CONtaining money and a diamond bar pin. Liberal reward offered. Call Midway 2031.

PURSE—LOST—BROWN LEATHER CANteen; left in Yellow Taxi Monday about 8 p. m., S. S.; reward. Call Dearborn 5780.

PURSE—LOST—BROWN LEATHER, AT UNIversity L station. Finder please call Yards 4100, Local 230, for reward.

RING—LOST—IN THE VICINITY OF 43D and Grand-blvd., night Feb. 7th, diamond and platinum ring. Finder will receive most liberal reward for return to Mrs. Scruggs, 4316 Grand-blvd. No questions asked.

RING—LOST—MAN'S DIAMOND RING, IN washroom, Blackhawk restaurant, Sunday eve.; $100 reward; no questions asked. Ph. MR. WILLNER, State 4212.

RING — LOST — IN FIELD'S, LADY'S amethyst, large setting; rewd. Austin 5963.

SABLE FUR—LOST—2 PIECE, NEAR SHERidan and Loyola. Reward. Phone Wilmette 2076. Reverse charge.

WRIST WATCH—LOST—PLATINUM AND diamond; left in Carson-Pirie's washroom, Monday, Feb. 6; suitable reward. Call Lake View 4622.

PERSONAL.
PERSONAL—PERSONS WITNESSING ACCIdent last Sunday 3 p. m. in front of Episcopal church on Sheridan-rd., in Winnetka, where car was wrecked on west sidewalk; please give names and addresses. Address L 517, Tribune.

PERSONAL—PARTIES WHO HAVE AUTOS in the recent fire of the W. & S. Garage, Wilmette, must remove same within 10 days or they will be sold for junk. KUTTEN BROS.

PERSONAL—NOT RESPONSIBLE FOR ANY debts contracted by any one but myself after this date. CLARENCE W. STOLEBEN.

PERSONAL—WILL NOT BE RESPONSIBLE for any debts except contracted by myself. Wesley Renfro, 2639 Park-av.

BUSINESS PERSONALS.
PERSONAL — HAIR REMOVED PERMAnently; new, proven painless method; no needles, no chemicals; entire face relieved in few minutes. DR. J. M. MARTON, Ph. D., 220 S. State-st., 6th Floor. Tel. Harr. 4818.

PERSONAL—FULL VALUE PAID FOR OLD gold, silver, platinum, diamonds, false teeth, crowns, bridges. U. S. Smelting Works [the Old Reliable], 120 S. State-st. [next to Fair].

ELLA LOUISE KELLER,
Multiple Electrolysis. Work guaranteed permanent. 36 S. State-st., R. 1200. Cent. 6468.

PERSONAL — SUPERFLUOUS HAIR PERmanently and harmlessly removed by electrolysis; only gold needle operator in Chicago. Mme. Grace Earl, 1039 Marshall Field Annex.

PERSONAL—WE BUY OLD FALSE TEETH, crowns, bridge work. No matter if broken. Victoria Dental Exchange, 2545 Indiana-av.

PERSONAL—SCALP TREATMENT GIVEN by Dorothy Dean, 14 W. Washington, Room 620. Central 3421.

PERSONAL—SHAMPOO AND MARCEL, 75c. Wenzel School of Beauty Culture, 6 W. Randolph.

PERSONAL—MARCEL, SHAMPOO OR FACIAL, 50c. LOOP SHOP, GERTRUDE HALE, R. 614, 14 W. WASHINGTON-ST.

PERSONAL—SCIENTIFIC TREATMENT FOR itching scalp, hair thin, falling, I guarantee results. Margaret Fox, 15 E. Washington.

PERSONAL—SUPERFLUOUS HAIR PERMAnently removed by multiple electrolysis. MME. STIVER, 1009 Marshall Field Annex.

MACHINERY AND TOOLS.
STEAM SHOVELS.
6—95 ton Bucyrus Railroad Type, 5 yd. dipper; 90 per cent new.
10—70 ton Bucyrus Railroad Type, 2½ to 3 yd. dipper; 90 per cent new.
Write for our Industrial Bulletin No. 205.
HARRIS BROTHERS COMPANY,
35th and Iron-sts. Ph. Lafayette 1900.

SELLING OUT ENTIRE STOCK, INCLUDING lathes, 20x10 Schumacher, 18x8 Milwaukee, 13x5 Willard; drill presses, 1 30 in., 1 20 in., electric motors, 100 in. Troy mangle, 1 hoisting engine, 3 vertical boilers, 1 timber surfacer, 1 10x12 steam driven air compressor. Numerous other tools. JOHNSON MACHINERY CO., 2050 Archer-av. Ph. Victory 1869.

FOR SALE—HAVE PURCHASED THE ENtire equipment of the Jung Brewery Co., consisting of one 125 ton and one 75 ton refrigerating machine, together with all piping for same, 16 steel glazed tanks, wooden tanks of all sizes, carbonating machines, brew kettles, etc. Address Mertes Machinery Co., or Salvo Sales Co., Milwaukee, Wis.

FOR SALE—2 MOTORS, 3 H. P. AND 5 h. p.; also filter press, slip pump, Connersville blower, decorating kiln, tanks, ball mill pulleys and shafting. Chicago Porcelain Co., 1315 W. Harrison-st.

WANTED — ONE SECOND HAND SAND blast outfit of the room type. Room to be approximately 10 feet square. Address H E 48, Tribune.

PUNCH PRESS WANTED — SIZE ABOUT American Can No. 4½, with 2½ inch stroke; in perfect condition. Ph. Kedzie 3580. Vaughan Novelty Mfg. Co.

ELECTRIC MOTORS — BOUGHT, SOLD, rented, repaired, and exchanged, all sizes, A. C. and D. C. ARTHUR WAGNER COMPANY, 706 S. Dearborn-st. Harr. 1833-1246.

USED MIXERS, GRINDERS, KETTLES, FILters, tanks, etc. Other equipment. EDWARD M. HELLER & CO., 144 W. Kinzie.

AT A PRICE YOU CAN AFFORD TO PAY. New and used metal working tools; terms. ESSLEY MACHY. CO., 551 Washington-blvd.

ELECTRIC MOTORS, WHOLESALE PRICES. Bought, sold, repaired, exchanged, installed. Hyre Elec. Co., 619 S. Dearborn. Harr. 1182.

BEST OFFER WILL TAKE A NO. 1 UNIversal Cincinnati milling machine. A1 condition. 4546 Ravenswood-av.

SACRIFICE 16X36 UN. GRINDER, LIKE new, $875; No. 3 Incl. punch press, $195; lathes, shaper, planer. 3504 W. Lake.

HAND SCREW MACHINE, FOSTER, NO. 3, good condition, cheap. E. EDELMANN & CO., Albany 5010.

FOR SALE—NEW AND USED SHEET metal machinery at reduced prices. Maplewood Machinery Co., 2547-49 Fullerton-av.

WANTED—LATHE, 12 TO 18 IN., 4 TO 8 ft.; spot cash. Address S T 347, Tribune.

UNIVERSAL WOOD WORKER FOR SALE. 1055 W. Van Buren-st.

MUST SELL 20 IN. Q. C. BACK GEARED drill, $135; 3 spindle, $75. Main 4546.

3 H. P. A. C. MOTOR, 1 H. P. A. C. MOtor; Dadoo saw; cheap. Ph. Irving 6073.

LIGHT & HEAVY MANUFACTURING.
MACHINE AND TOOL SHOP WANTS WORK any description. DICKOW, 3504 W. Lake.

AUCTION SALES.
GOV'T AUCTION.
800—MILITARY—800 BUILDINGS.
Millions of feet of lumber, wiring, doors, windows, toilets, shower baths, heating appliances, steam piping, etc., etc.
at
Camp McClellan,
ANNISTON, ALA.,
February 16, 17, 18,
10 a. m. daily, on the grounds.
WAR DEPARTMENT.
by Order of
THE SECRETARY OF WAR.
Successful bidders are privileged to take as many buildings or articles of same type as desired in continuance at the "Knockdown Price."
For further particulars communicate with
Gerth's Realty Experts,
Auctioneers,
CAMP M'CLELLAND.

WILLIAMS, BARKER & SEVERN CO., 628-630 S. Wabash-av. General Auctioneers. Furniture, Carpets, General Household Goods. Tel. Harrison 3777.

GRANT'S ART GALLERIES, AUCTIONeers, art collections, antiques, rugs, estates a specialty. 3408 Wabash. Rand. 0758.

OFFICE DEVICES.
ADDING AND CALCULATING MACHINES sold and rented; rebuilt and guaranteed. Add. Mach. Corp., 329 S. La Salle. Har. 9420.

ALMOST NEW ADDRESS MACH., MIMEOgraph, Graphotype, Multigraph, R. T. desk. PRUITT, 112 N. La Salle. Frank. 5235.

ALMOST NEW LATEST MODEL DICK MIMeograph, automatic feed and all other improvements. 1411 Mallers Bldg.

DICTAPHONE, MULTIGRAPH, FOLDER. Price, Inc., 440 S. Dearborn. Harr. [illegible]

TO RENT—ROOMS—SOUTH.

BLACKSTONE, 4954, 3D—TO RENT—1 OR 2 frt. rms.; priv. fam. Reas. Kitch. priv.

BLACKSTONE-AV., 5450—TO RENT — CORner room near bath, private home.

BLACKSTONE, 5321—TO RENT—ATTRACtively fur. front room; quiet, nice home.

CALUMET-AV., 4550, 1ST—TO RENT—RM. with or without kitchen privileges.

CHAPPELL, 7533—TO RENT—LG. LGT. RM. suit. 1 or 2; I. C. and surf. H. P. 7742.

CORNELL-AV., 5338, 2D—TO RENT—DEsirable rm. for 1 or 2 gents; private fam.; 1 blk. I. C. and surface.

CORNELL, 5124—TO RENT—LGE. FRT. rm., pri. b.; nr. Chi. Beach Hotel; gent. I. C. X.

COTTAGE GROVE, 5721—TO RENT—RMS. $1 per day up, $4 per week up; steam heat; running water. Hotel Essex.

DORCHESTER, 6146, 4TH—TO RENT—Clean, light room, in private family; I. C. and L; Gentile gent.; $6. Midway 353.

DORCHESTER, 5213, 2D—TO RENT—WELL furn. warm lgt. rm.; I. C., surf.

DORCHESTER, 5631, 2D—TO RENT—LAR. rm., neatly fur., with lav.; nr. I. C. exp.

DORCHESTER, 5643—TO RENT—SUNNY frt. rm., single, warm; I. C., surf.; lady.

DREXEL-AV., 3558, 3D FL.—TO RENT—2 nice airy outside rms.; men pref.; kit. priv. if desired. Midway 8400.

DREXEL-BLVD., 4109—TO RENT—CHEERful rm., lav.; reas.; all trans.

ELLIS-AV., 3535.

Cozy, steam heated, elec. lighted rms., $4, $5, $6, $7 wk. and up; $1 day up; I. C. and surf. lines 1 blk.; 10 min. to loop. Douglas 7100.

ELLIS-AV., 6120, 3D—TO RENT—NICE front room, with or without dining room and kitchen privileges. Dorchester 0485.

ELLIS-AV., 4342—TO RENT—FURN. RMS.; lge. and small; priv. fam.; no roomers or children; best of transp.

FIFTY-FIFTH-PL., E., 310—TO RENT—Bach. apt.; mod. rms.; tub, shower; reas.

FIFTY-SEVENTH, E., 834, 3D—TO RENT—Lt. 3 rm. suite; front; suit. 3 or 4 yng. men; nr. U. of C.; reas.

FORRESTVILLE-AV., 4759, 1ST—TO RENT—Choice suite or rm., lav.; high class cor. apt.

FORTY-SEVENTH-ST., E., 1035—TO RENT—$6 sing., $8 up dble.; water, phones all rms.; quiet, homelike. Oakland 1051.

FORTY-SEVENTH-ST., E., 1322—TO RENT—Rms.; beau. furn.; nr. I. C. R. R. Valkyrie Hotel.

FORTY-EIGHTH, E., 435—TO RENT—NEATly furn. rm., priv. fam.; good trans.

GARFIELD-BLVD., E., 334, 1ST—TO RENT—Front rm., ½ blk. Wash. Pk. and 55th L.

GRAND-BLVD., NR. 47TH-ST.—TO RENT—2 wonderful furn. rms. with baths in connection; private home; maid service; 20 min. to loop; 1 blk. to L; brkfst. and dinner served; ref. Kenwood 3561 eve.

GRAND-BLVD., 4404—TO RENT—GRANITE residence; front parlor, $15; second, $12; or together, $25; single, $7 and $8; new furniture, linen, etc.; use of kitchen.

GRAND-BLVD., 3801, GRANVILLE RESIdential Hotel—To Rent—Well fur., $7.50 up wk.; run. wat., tel. all rms. Douglas 4604.

GRAND, 4710, 3D—TO RENT—BEAUT. furn., lge. warm rm., suit 2; adj. bath.

GRAND, 4426—TO RENT—LIGHT, WARM, single rm.; all conv.; priv. res.; L ex.

GRAND, 4911—TO RENT—MOD. FRT. RM. for 2, adj. bath; sgle. rm.; run. water.

GREEN, 7752—TO RENT—LARGE, LIGHT, mod. rm., lrg. closet, run. water; excel. trns.

INDIANA-AV., 5415—TO RENT—NICE FRT. rm. suit. 1 or 2; good home, mod.; nr. 55L.

JUSTINE-ST., 6159—TO RENT—NICE RM., so. exposure, priv. fam., young lady pref., $5. Republic 3509.

KENWOOD, 6023, 3D—TO RENT — WELL furn. frt. rm., Simmons bed, chiffonier, lge. closet; quiet street; reas.; gent.; I. C., L.

KENWOOD-AV., 6022, 1ST APT.—TO RENT—Attractive outside room; private family. Fairfax 0852.

KENWOOD, 6502, 3D—TO RENT—ATTRACtive large front rm., fam. 3; board or kit. priv. opt.; I. C., L, surf.

KENWOOD-AV.—TO RENT—BEAUT. LGE. lt. rm.; nr. I. C., L. Ph. H. P. 7305.

KENWOOD-AV., 5615 — TO RENT—MOD. house; good trans.; man. Hyde Park 1238.

KIMBARK-AV., NEAR 60TH—TO RENT—A real home for gentleman; priv. bath; nr. I. C.; reas. Hyde Park 1259.

KIMBARK, 6330, 2D—TO RENT—OUTSIDE rm.; warm; exc. trans. Mid. 2592.

LAKE PARK, NR. 49TH—TO RENT—DESIR. rm., pr. bath; 51st I. C. Drexel 3965.

LAKE PARK, 4412—TO RENT—LGE. SUNny room for 1 or 2; priv. fam. SMITH.

LAKE PARK-AV., 4808—TO RENT—LIGHT attrc. rm., lav.; also small rm. Maxwell.

LOOMIS, S., 6333—TO RENT—NICELY FUR. room; hot water heat; priv. fam.; nr. "L." Englewood 1528.

MICHIGAN, 5649, 2D—TO RENT—2 ROOMS in beaut. furn. mod. flat; 1 sgl. frt. room, 1 lge. lgt. rm. adj. bath, suit. cple.; kit. privil. opt. Ph. Wentworth 0712.

MICHIGAN-AV., 4322, 3D—TO RENT—1 large front rm. for 1 or 2 with running water; lge. closet; shower. Drexel 2088.

MICHIGAN, 4925—TO RENT—LGE., LGT., elegant furn. frt. rm., suit. for 2; adj. bath; priv. fam.; conv. to L and surf.

MICHIGAN-AV., 4104—TO RENT—2 RMS., tiled wall shower baths; nicely furn.; $18 to $22.50 per wk. Phone Blvd. 3654.

MICHIGAN, 5536, 1ST—TO RENT—NICE LT. rm.; nr. L. surf.; gent.; $5 Normal 4611.

MICH., 4953, 2D — TO RENT — IN PRIV. home; pleas. frt. rm.; lge. closet; L. surf.

MICHIGAN, 4338, 3D—TO RENT — LGE. room with lav. and kitchen priv.; ex. trans.

MICH., 4953, 2D — TO RENT — IN PRIV. home; pleas. frt. rm.; lge. closet; L. surf.

MICH., 4342, 1ST APT.—TO RENT—EXCEPtional frt. rm. in fam. of 2; mod.; L. surf.

MICHIGAN, 4147—TO RENT—1 OR 2 RMS., well furn., nr. bath; ex. heat. Morden.

MICHIGAN, 4340, 1ST—TO RENT—NICELY furn. rm., nr. bath., mod., ex. trans.

MICHIGAN, 5221, 3D—TO RENT—LGE. DEsir. frt. rm.; priv. lav.; lge. closet.

MICHIGAN, 5407, 2D—TO RENT—VERY nice, lrg. outside rm.; nr. pk. and 55th L.

MICHIGAN, 5442, 2D—TO RENT—SPLENdidly furn. room; priv. lavatory; adj. bath.

MICHIGAN-AV., 5039—TO RENT—LGE. LT. rm., adj. bath; stm., elect. Drexel 1229.

NORMAL-BLVD.—TO RENT—LG. ATTRAC. rm. for 1 or 2 people; e. window; closet, bath, reading lamp, comfortable chairs; priv. home, st. ht.; blk. "L" sta.; ref. exch. Wentworth 7981.

OAKWOOD, 510—TO RENT—LARGE FRONT rm. on blvd., mod., suit for 2; beau. furn.; reas.; no other roomers. Douglas 0183.

PRAIRIE-AV., 6125, 3D—TO RENT—LGE. outs. rm., A1; suit. for gents. or marr. cple. empl.; ½ blk. L. sur. Reas.

PRAIRIE, 4848, 3D—TO RENT—BEAUT. LG. frt. rm.; clean, quiet; 1-2; reas.; L. surf.

RHODES-AV., 6231, 1ST—TO RENT—LGE. well f. rm., s. 2 gts., prv. fam. Fair. 1576.

SIXTY-FIRST-ST., E., 524 APT. 3—TO RENT—2 well fur. outside rms. for 2 or 4; home priv.; fine board opt.; "L" and surf.; very reasonable.

SIXTY-FIRST-ST., E., 1535, APT. 1—TO Rent—Pleas. outside rm.; mod.; clean; well fur.; with refined adult fam.; nr. Stony Isl. Reas. H. P. 8123.

SIXTY-FIFTH-PL., E., 1409—TO RENT—Light, airy room; nr. I. C., L, and surf.; stm. ht. Hyde Park 7037.

SIXTY-SIXTH-PL., E., 1459—TO RENT—Well fur. rm.; priv. fam. Hyde Pk. 3076.

SOUTH PARK-AV., 5522, 1ST—TO RENT—Nicely furn. front room overlooking Wash. Pk., near bath. Wentworth 1358.

THIRTY-SIXTH-ST., E., 740, 2D—TO RENT—Pleasant rm.; priv. family; gentleman or married couple; I. C.

UNIVERSITY-AV., 6216, 3D—TO RENT—LG. frt. rm.; reas.; run. water; priv. fam.; 1 or 2 gents; ½ blk. L.

UNIVERSITY, 6131, 3D—TO RENT—LIGHT, well furn. rms., $5 per wk. I. C., bl. L sta.

UNIVERSITY, 6320—TO RENT—LGE. OUTside rm.; exc. trans. H. P. 2685. Shotwell.

TO RENT — TO A HIGH CLASS YOUNG woman, lrg. frt. rm. in duplex apt., with 2 young women; I. C. and L 2 blks.; reas. Dorchester 6274 evenings.

TO RENT—ATTRAC. RM., STEAM, HSKPG. priv.; very homelike; facing Jackson Pk.; I. C., "L", surf.; reas. Dorchester 8658.

TO RENT—LRG. OUTSIDE RM., PRIV. B.; suit. married couple; $9 for 2; I. C., surf., lake. South Shore 8278.

TO RENT—LUXURIOUS SUNNY RM.; MAhogany fur.; $8; 53d I. C. Fairfax 0869.

TO RENT—BEAUT. SUITE OR SINGLE; priv. lav.; shower; nr. 51st L. Ken. 7530.

TO RENT—BEAUTIFUL ROOM; BREAKfast opt.; yg. peo.; bus. man. Drex. 5436.

TO RENT—LGE. BEDRM. PRIV. SHOWER bath; gentlemen. Ph. Hyde Park 9590.

BOULEVARD INN,

1512 Hyde Park-blvd. High grade place for nice people. Large, attractive rooms. Private and connecting baths. $10 per week; 2 persons, $12. ½ blk. from I. C. R. R. Phone Drexel 1703.

Hotel Berkeley and Annex,

1011 E 41st-pl. Outside rms.; ½ blk. Ken. L. 43d, I. C. exp.; $6-$10 per week; hskpg. apts., $7 per wk. and up. Oakland 2025.

4919 LAKE PARK—TO RENT.

The Henderson. Oak. 1622.

Unusual rms.; attrac. prices; 51st. I. C. exp.

TO RENT—ROOMS—NORTH.

ALDINE, 517, 2D—TO RENT—FRT. DBLE., also sgle. rms., e. of B'dway. Well. 3277.

ARLINGTON-PL., 434, LINCOLN PK. — TO Rent—Sunny frt. rm.; bath; gd. trans. nr. lake.

ARLINGTON-PL., 429—TO RENT—PLEAS. rm.; run. water; $7.

ARLINGTON-PL., 440—TO RENT—BEAU. lge. frt. rm. for 1 or 2; r. wat.; grand piano.

BARRY-AV., 541—TO RENT—SUNNY, EXcep. lge., well furn. rms.; hot-cold run. water; priv. house; home comforts; e. of B'way.

BEACON-ST., 4510—TO RENT—NICELY furn. single rm., $4.50 wk. Wilson exp.

BERWYN-AV., 1048—TO RENT—LT. RM., 1 or 2; blk. Edge. Beach L. Edge. 4832.

BRIAR-PL., 624, NR. BROADWAY — TO Rent—Mod. lge. frt. rm. Priv. Exc. heat.

CEDAR, 65—TO RENT—WELL FURN. FRT. rm., for man, nr. L. S. drive.

CLARK, 2703, LEON BACHELOR APTS.—TO Rent—Desirable outside rooms with running water, shower baths.

CLEVELAND-AV., 2349, NEAR PARK—TO Rent—Fr. room; pr. fam.; $8.

CLEVELAND, 2350, APT. 8—TO RENT—LGE. rms., $5-$7; Fullerton, nr. Clark Lin.4606-J.

CORNELIA, 638—TO RENT—NICELY FUR. rm.; priv. family; kitch.; mod. apt. Byrne.

CLIFTON-AV., 4517, 1ST APT.—TO RENT—Lgt. rm., reas.; pri. fam.; Wil. X or bus; 1 or 2.

CRESCENT-PL., 807—TO RENT—NICE LT. room, adj. bath; suit. for 2. L. V. 5027.

DAKIN, 1043—TO RENT—WARM, COMF. rm., 1-2, ½ blk. Shr. X. bus. Well. 3308.

DEARBORN, N., 1261—TO RENT—FRT. rm., single; stm., elec., running water; $6.

DELAWARE-PL., E., 16, 1ST—TO RENT—Large, light, sunny front rm.; walking dist.

EASTWOOD, 829—TO RENT—WELL FURN. rm., adj. bath; 1 or 2; pri. fam. Sun. 9886.

EASTWOOD, 929—TO RENT—DESIR. NEWly furn. rs. and suite; reas.; Wil. X. bus.

EASTWOOD, 908—TO RENT—PLEASANT front room, near Wilson L and surf.

EASTWOOD, 814, 2D—TO RENT—LG. WARM rm., nr. lake; gent.; priv.; Wilson sta.

EASTWOOD-AV., 930—TO RENT—DESIRable frt. rm., for 1 or 2; best trans. Lange.

FULLERTON-PKWY., 444—TO RENT—LRG. frt. room, hot and cold water, steam heat; gd. trans.; nr. Linc. Pk.; price $6-$8.

GALT-AV., 901, 3D—TO RENT—CHOICE, sunny, comfortable outside room.

GRACE-ST., 1347, 3D APT.—TO RENT—Frt. rm., stm., elec.; gent. Grace. 9495.

HAMPDEN-CT., 2724—TO RENT—NICELY furn. lge. frt. room and suite, with or without bath; ideal for two or family; nr. Lincoln Pk. golf links; gd. trans.; price reas.

HAMPDEN-CT., 2714—TO RENT — BLOCK to Linc. Pk., Diversey and Clark, beau. furn. large fr. room for 2; mod.; exc. meals if desired; fine neighb.; also table board.

HAMPDEN-CT., 2632, 2D—TO RENT—WELL fur. sunny room for woman employed.

KENMORE, 5107—TO RENT—LIGHT OUTside rm., well furn. Priv. home. Ref. Sunny. 2703.

KENMORE-AV., 4837—TO RENT—BEAUT. large rm., suit. for 1 or 2; in a high grade apt., with 2 baths, showers; Arg., Wil. ex.

KENMORE, 4923—TO RENT—OUTSIDE LG. RM., SUITABLE 2, $5 TO $10.

KENMORE, 4711—TO RENT—ATTR. LGE. frt. rm., suit. for 2; refs.; Wils. L. bus.

KENMORE, 5063, 1ST—TO RENT—LARGE frt. rm.; p. bath, priv. f. Sunny. 2775.

KENMORE, 4907, 3D—TO RENT—COZY R., breakfast; home priv. Edgewater 1112.

LAKESIDE-PL., 900—TO RENT—BETWEEN Sheridan and lake; fine front liv. rm., with or without twin bds.; Wils. L. bus.

LAKEWOOD, 5955, 2D—TO RENT—ATTR. warm rm.; priv.; for 1 or 2; L. Edge. 4185.

LAKESIDE-PL., 840—TO RENT—EXTRA LG. frt. rm., also single. Sunny. 8649.

LA SALLE, N., 1706, 2D—TO RENT—OPP. Lincoln Pk., suitable for 2. Lincoln 4411.

LAWRENCE-AV., 822, EAST SHERIDANrd., nr. lake—To Rent—Beautifully furn. rms., priv. fam.; kit. priv.; suit. 1 or 2, or elderly mar. couple; bus, L, surf. Edge. 5408.

LELAND, 921—TO RENT—BEAU. FURN parl. bedrm.; also sing. rm., nr. Pantheon.

LELAND, 912, 2D—TO RENT—WELL FUR. lge. rm. for 1 or 2; priv. fam.

MAGNOLIA-AV., 4520—TO RENT—VERY pleasant 2 rm. front suite, especially suit. 2 girls or married couple; Wilson ex.

MALDEN, 4623, 2D—TO RENT—LG. FT. rm., 3 win., closet; 1 or 2 peo.; Wil. X. bus.

MICHIGAN-AV., N., 743—TO RENT—SINgle or en suite; also housekeeping. Phone Superior 3397.

OAKDALE-AV., 644 — TO RENT—NEWLY furn. room for business woman. Buckingham 1397.

PINE GROVE, 2719—TO RENT—SUNNY airy rm., overlooking Linc. pk.; priv. home; must give good ref. Ph. Diversey 3580.

PINE GROVE-AV.—TO RENT — NEWLY furn. front rm.; priv. fam. Grace. 6131-J.

PRATT-BLVD.—TO RENT—LGE., LT. RM., in priv. home. Ph. R. P. 5938.

RACINE, 4518—TO RENT—LARGE, NICELY furn., modern rooms; Wil. L; $5 up.

RACINE, N., 4631, SHERIDAN PARK HOtel—To Rent—Dble. and sing. rms., $5-$10.

SHERIDAN-RD., 4037—THE SHERCOMBE—Light modern rooms, run. water, phones, Murphy bed; Sheridan express L, bus to door; $12 week to 2 peop. Lake V. 4220.

SHERIDAN, 4047—MINERVA HOTEL—TO Rent—Very pleasant rms., running water or pvt. bath; Sher. L. bus; $8-$20.

SHERIDAN, 928, NO. SHERIDAN HOTEL—To Rent—Sgl. and dbl. rms., $6 and $8 wk.; r. w.; Sheridan L, bus. Buckingham 0323.

SHERIDAN, 4923, THE MARGATE — TO Rent—Beaut. furn. frt. rm., twin beds; also sgl. rm.; priv. phones; bus to door; Arg. X.

SHERIDAN-RD—TO RENT—LGE. LT RM., with lge. closet; conn. bath; no other roomers; nr. Foster. Edgewater 6807.

SHERIDAN-RD., 4806, 3D—TO RENT—NICEly furn. rm., suit. 1 or 2; Wil. X, bus; reas.

SHERIDAN, 4336—TO RENT—NICELY FUR. rms., run. w., Murphy beds; Wils. exp.

SHERIDAN, 4917—TO RENT—LG. LT. RM., adj. shower, $10; Arg. exp., bus.

SHERIDAN, 4757, 1ST, COR. LAWRENCE—To Rent—Beaut. lg. frt. rm., 1 or 2 people.

SHERIDAN, 4557, COR. WILSON—TO RENT—Clean, warm rms., $8 up; gents. Sherwil.

SHERIDAN-RD., 4733, THE MOUNTFORD—To Rent—Outside rms., sing.-dble.; nr. bath.

SHERIDAN, 4930—TO RENT—FRONT RMS., r. water, $7-$9; Arg. exp., bus.

SHERIDAN-RD., 4419—TO RENT—NICE single frt. rm.; hot, cold water.

SHERIDAN, 4538—TO RENT—LGE. BEAU. furn. frt. rm., suit. 2 or 3; Wilson X, bus.

SHERIDAN, 4070—TO RENT—IRVINGTON; comf. outside rm.; run. water; conv. Sh. L.

ST. JAMES, 427—TO RENT—CONV. TO B. stm. ht., elec. l., gd. trans. Linc. 1145.

SUNNYSIDE, 1520, THE ROCHESTER—TO Rent—Sunny rms., dbl., $9, $10. Rav. 5454.

WALTON-PL., E., 48—TO RENT—COMFORTable rms.; modern; walking distance.

WAYNE, 6351, 2D S—TO RENT—LGE. MOD. rm.; good trans. Sheld. 1097 after 6.

WELLS, N., 540—TO RENT—RMS., MODern conv.; nicely furn.; walk. dist.

WILSON, 900—TO RENT—NICELY FURN. rm., sgle. or dble.; twin beds if des.; reas.; L. bus. surf. Call Sunnyside 4548.

WILSON, 826, 3D—TO RENT—SUNNY OUTside rm., run. water, shower bath, $9.

WINDSOR-AV., 833, 2D—TO RENT—CLEAN furn. rm.; Wilson exp., bus; $5.

WINTHROP-AV., 5943—TO RENT—LARGE, homy room, beaut. furn., with twin beds; good trans., with or without hskpg. priv.

WINTHROP, 5826—TO RENT—FURN. RM.; "L" exp., surf., bus. Edgw. 8272.

YORK-PL., 617, 2D—TO RENT—RM., STM., elec., priv. fam., for 1 or 2 gents. L.V. 5289

TO RENT—2 FINE OUTSIDE RMS., $8 AND $10; high class private house; best residence section North Side, ½ blk. bus and Bdwy. car, 2½ blks. to L, ½ blk. to lake; every modern convenience. Lake View 6818.

TO RENT—ATTRAC. RM., PRIV. FAM.; exclusive; blk. Edgewater L sta. Sunnyside 7980.

TO RENT—LADY LIVING ALONE WILL rent rm. to 1 or 2 ladies emp.; home priv. Juniper 4165.

TO RENT—FRONT RM., CLEAN, WELL furn., prvt.; Edg. L; lady emp. Sunnyside 5951.

TO RENT—ATTRACTIVE RM. WITH TWIN beds for ladies emp., 2 blks from Webster Hotel. Lincoln 2693.

TO RENT—ATTRACT. FRT. LIV. RM., FIREplace; adj. bath; best heat; Argyle L. Sunny 7731.

TO RENT—LARGE FRONT ROOM SUIT. for two; kitch. priv.; one blk. Sheridan "L" station. Call Wellington 3547.

TO RENT—NICE FRONT LIGHT ROOM, adj. bath; priv. fam.; near L and bus line. Edge 6315.

TO RENT—2 CON. COR. RMS., ADJ. BATH, suit. 2 or 3; board optl.; all conv.; nr. Linc. Pk. on Diversey-pkwy.; ref. Div.9103.

TO RENT—LRG. FRT. ROOM; FIREPLACE; use of liv. rm.; Edgewater L. Sunny. 0632.

TO RENT—ATTRACT. 2 ROOM FRONT suite; nr. lake; Wilson exp. Edge. 3570.

TO RENT — NICE LIGHT FRONT ROOM; conv. bath; gent. pfd. Wellington 3546-J.

TO RENT—NICE OUTSIDE, AIRY RM., 1 OR 2; all transp.; Ravenswd. Well. 9722.

TO RENT — NICE OUTSIDE ROOM FOR gent.; priv. home; Gentile. Rav. 2523-J.

TO RENT—WINTHROP—BRIGHT, SUNNY rm., nr. Edg. L, bus, surf. Sunnyside 3348.

TO RENT—FRONT R., TWIN BEDS; SUIT. 2 emp.; Wil. dist.; $12.75 w.; ref. Edg. 0984.

TO RENT—LGE. SUNNY FRT. RM., ½ BLK. from drive; walking dist. Superior 9262.

TO RENT—ROOMS—NORTHWEST.

CALIFORNIA-AV., N., 2060, 2D—TO RENT—Double and single rms.; all modern conv. Call morn. before 12 or eves. after 9:30.

LAWRENCE, 3902, 3D FL.—TO RENT—Room with priv. family; refs.; $8.

ROCKWELL, N., 4744, 2D—TO RENT—NEWly dec., attr. light rm., opp. bath; blk. fr. L; priv. fam. Rav. 3868.

TO RENT—LGE. COMF. RM., ADJ. BATH; real home for 2 girls or gents emp.; board opt.; nr. L, surf; refs. Juniper 8015.

TO RENT—ROOMS—WEST.

CENTRAL PARK-AV., S., 704—TO RENT—Large front room; stm. ht.; elec. lt.; nr. Garfield Park; board optl.; good trans. Nevada 8510.

GLADYS-AV., 3933, 2D—TO RENT—FRONT room with Protestant family; 1 block from park; near Crawford; good transportation; lady preferred. Nevada 1670.

HAMLIN, N., 346, 2D—TO RENT—LGE. RM., suit. 2; 1 blk. L exp. Nevada 3482.

JACKSON-BLVD., 1536—TO RENT—FURnished front room for 2; also single room. Haymarket 5385.

NINETEENTH-ST., W., 3061—TO RENT — Front room, opposite park, reas. Rockwell 4403.

WASH.-BLVD., 3201, NR. KEDZIE — TO Rent—Large outside rm.; mod.; ex. trans. Nevada 5647.

TO RENT—HOUSEKEEPING ROOMS.

South Side.

BERKELEY-AV., 4445—TO RENT—3 RM. suite; stm. ht.; laundry; mod.; exc. trans.

CALUMET, 4048—TO RENT—1, 2, 3 RM. hskpg. suites; every conv. Drexel 3778.

CALUMET-AV., 2309—TO RENT—1, 2, 3 rm. hskpg. suites; light, well furnished.

CALUMET, 5318, 1ST—TO RENT—WELL furnished front 2 room suite; modern.

DORCHESTER-AV., 6058—TO RENT—2 AND 3 rms.; newly furnished.

DORCHESTER, 5142—TO RENT—LGE. FRT. 2 rm. suite; real kit.; reas.; I. C. exp.

DORCHESTER-AV., 6156 — TO RENT — 3 room front suite; piano; real kitchen.

DREXEL-BLVD., 4315—TO RENT—NEWLY dec. hskpg. suites; mod.; also frt. bst. suite.

ELLIS-AV., 4119, 2D—TO RENT—OUTSIDE rm., suit. for 2; use of kitch.

ELLIS, 4300, APT. A1—TO RENT—2 AND 3 rm. suites kitch.; nr. I. C., L, and 43d.

ELLIS-AV., 4107—TO RENT—LARGE BAY window hskpg. room. Oakland 5467.

EVERETT-AV., 5464 — TO RENT—COMpletely furn. hskpg. suite of 3 rms.; priv. bath, porch. Midway 5048.

FORTY-SEVENTH-ST., E., 1115, THE Mosher—To Rent—3 rm. suites, bath, porch, $20; also 1-2 rm. frt.; r. w., $9-$16; pianos. "A refined, clean, comfortable place to live."

FORTY-FIFTH, E., 429—TO RENT—SGL. rm., comp. furn.; $6 and $7; 2 rm. front suite, $10; with reg. kit., $12.50.

GRAND-BLVD., 4915—TO RENT—2 RM. hskpg. suites with private bath; surface, "L." Kenwood 7415.

GRAND, 4911—TO RENT—LGE. MOD. OUTside rm., kitchnt.; adj. bath; adults.

GRAND-BLVD., 4101, 2D—TO RENT—LGE. attr. outside rm.; mod.; Kenwood L. surf.

GREENWOOD, 4404—TO RENT — NICELY furn. hskpg. suite, I. C., Ken. L and surf.

INDIANA, 3226—TO RENT—HSKPG. RMS., $2.50 weekly; elec. lt., bath, heat.

INDIANA, 4834, 2D—TO RENT—2 RMS.; real kitch.; gas range, back pch. Ken. 6230.

LAKE PARK-AV., 2928—TO RENT — TO mar. cple. emp., 2 large unfurn. hskpg. rms.; heat, elec.; overlooking lake; $35 a mo. Douglas 7292.

LAKE PARK, S., 4753, 3D—TO RENT—beaut. suite, couple, r. w.; 3 others; I. C.

MICHIGAN, 3647—TO RENT—LGE. RM. with kitchnt., run w.; best conv. Ph. Blvd. 1632.

MICHIGAN-AV., 5410, 3D—TO RENT—Choice outside 2-rm. apt.; nr. L; after 6 p. m. Steinmann.

MICHIGAN-AV., S., 3432, 1ST—TO RENT—Large outside rm., priv. bath, kitch., $10.

MICHIGAN-AV., 5529—TO RENT—3 ROOM mod. apt.; porch and yard; also other rms.

MICHIGAN-AV., 4750, 1ST—TO RENT—LR. rm., lav.; priv. fam.; kitch. priv.; suit. 2.

MICH., 4030, 3D—TO RENT—1 OR 2 FRT. rms., lg. pch., piano, bath; reas.

OAKENWALD-AV., 4328—TO RENT—SINgle or suites; new baths, sun pars., stm., elec.; L, I. C., surf. Ph. Kenwood 3099.

PRAIRIE, 4406, 2D—TO RENT—2 BEAU. suites, pantry, sink, range, pch.; ex. h. priv.

PRAIRIE-AV., 5818—TO RENT — LOVELY furn. 2 rm. suite complete; $11 up.

SAGINAW-AV., 1ST APT.—TO RENT—MOD. room adj. bath; use of kitchen and parlor; 1 blk. I. C. and 75th-st. surf. So. Shore 5106

STONY ISLAND, 6058—TO RENT—BEAU. furn. rm., $15 wk.; 10 to 3. Dorch. 3179.

UNION-AV., 6356, 2D—TO RENT—2 WELL furn. hskpg. rms.; best trans.; very reas.

UNIVERSITY-AV., 6120, 1ST—TO RENT — 3 rm. suite; kitchen, dining rm. and bedrm.; married couple or business girls; private family. Hyde Park 6225.

TO RENT—LGE. RM., STM. HEAT, HSKPG. priv.; exc. trans.; reas. Englewood 1865.

North Side.

BISSELL, 2128—TO RENT—NICELY FURN. 2 rm. apt.; good heat; hot water, elec.; ½ blk. to L, surf. Lincoln 3330.

BROADWAY, 4907—TO RENT—2-3 HSKPG. r. suites; st., hot w.; exc. trans.

CHESTNUT-ST., E., 13—TO RENT—NICELY furn. 2 rms., real kitch.; stm.; elec.

CLARK, N., 2569, 3D APT.—TO RENT—ATtractive, sunny outside room, suit. 2; bath adj.; lt. housekeeping priv.; $9 per week. Lincoln 9040.

CLARK, N., 1505—TO RENT—3 ROOM housekeeping suite, every convenience.

CRESCENT-PL., 933—TO RENT—NEW 1-2-3 rm. suites, $10-$22; Sheridan exp., bus.

DEARBORN-ST., N., 863—TO RENT—3 ROOM suite, housekeeping, N. Side; steam; el.

DEMING-PL., 649—TO RENT—2 FRONT lgt. hskpg. rms.; clean; not in rooming house neighborhood. Lin. 721.

DEVON, 1219—TO RENT—ATTR. RM., 22X12 ft.; r. w., gas, Murphy bed; $50 mo.

EASTWOOD-AV., 857—TO RENT—DES. 2 rm. suite, real kitch., light. Sunny. 2395.

EDGECOMB, 955—TO RENT—3 LG., SUNNY rms. for 3; newly dec.; Sher. exp., bus.

EDGECOMB-PL., 948—TO RENT — COMP. furn. sunny 3 rm. suite; Sher. X, bus.

GREENVIEW-AV., 4211 — TO RENT—FURnished dining rm., kitchen, bedrm.; stm. ht.

KENMORE, 4906, WM. PENN—TO RENT—High class bldg.; 2-3 room suites facing Ainslie; extra da-bed; suit. 2 or 4; $16-$23.

KENMORE, 4118—TO RENT—COMFORTAble 2-3 rm. hskpg. suites; also single rms.

LELAND-AV., 947—TO RENT—3 NICELY furn. hskpg. rooms; adults; good trans.; Wilson ex. Ravenswood 0659.

LELAND, 843, 2D — TO RENT—3 RMS., kitch.; also lrg. frt. rm. Sunny. 8390.

MAGNOLIA, 4657, 2D—TO RENT—2 OUTside rms. and kitchenette; Wilson exp.

OAK-ST., E., 37—TO RENT—LGE. RMS.; steam, elec., run. w.; hskpg.; walk. dist.

PAULINA, N., 4626—TO RENT—NICELY furn. frt. 3 rm. apt.; h. w.; elec.

RACINE, N., 4415, 1ST—TO RENT—2 RMS., with hskpg. priv.; lg., clean; to bus. people; $12. Call eves. Sunnyside 1183.

SHEFFIELD, 3760, 2D—TO RENT—3 RM. suite, 2 or 3, comp.; Sher. L. L. V. 5646.

SHERIDAN-RD., 3949, NORBERTA BLDG.—To Rent—1 3 room, cozy front suite, $70; large living room, bedroom, and kitchenette; near Sheridan L, bus and surface.

SHERIDAN, 4923 — THE MARGATE — TO Rent—Beaut. furn. 3 rm. outside apt.; pri. bath, phone pch., extra da-bed; Arg. X, bus.

SHERIDAN, 4332—TO RENT—1-2 R. KITCH. suites compl. furn.; gas ht.; lny.; $12-$16.

SHERIDAN-RD., 4026—TO RENT—NICELY furn. 2 large light frt. rms.; Argyle L, bus.

SHERIDAN, 4336—TO RENT—NICELY FUR. 2 rm. kitch. apt.; pvt. pch.; Wil. X, bus.

SHERIDAN-RD., 651—TO RENT—2 AND 3 rm. apt. priv. bath.

SHERIDAN, 4917—TO RENT—BEAU. RMS.; r. w.; hskpg. priv.; lg. clo., pch.; $12-$14.

SHERIDAN, 856—TO RENT—2 RM. HSKPG. suite, newly furn., run. wat., bath; 1 blk L.

SUPERIOR, E., 114—TO RENT—3 HSKG. rms.; modern; nr. Mich.-blvd.

WELLS, N., 1014—TO RENT—3 RM. FURN. suite; mod.; walking distance.

WILSON, 918—TO RENT—3 RM. SUITE; real kit.; also fur. rm.; r. w.; Wil. X, bus.

WINTHROP-AV.—TO RENT—2 RM. HSKPG. suite, newly decorated; bright, sunny; nr. Edge. L sta., bus, surf. Sunnyside 3348.

WINTHROP-AV., 4871—TO RENT—2 ROOM front suite; $13 week.

TO RENT—IDEAL HOME; LIVING RM., bedroom, kitch. comp. for hskpg.; nice large porch, yard; all rms. light, with sun all day; fine location; part time. Lake View 4372.

TO RENT—2 PLEASANT FRONT ROOMS, light housekeeping, running water, near Wilson L and bus. Edgewater 3202.

TO RENT—3 RM. FRT. SUITE, KITCHENette. Bryn Mawr L. Edge. 5563.

TO RENT—2 RM. HSKPG. SUITE, NICELY furn., mod. 856 Sheridan-rd., 2d.

TO RENT—HIGH CLASS 3 RM. APT., REAL kit.; nr. lake; $16 wk. Edgew. 9233.

TO RENT—FURN. ROOM, TWIN BEDS, hskpg. privileges. Call eves. Sunny. 3073.

TO RENT—BEDRM., LGE. KIT., PANTRY, pch.; adults emp.; $12; Arg.sta.Sunny.6328.

West Side.

WARREN-AV., 2657, 2D FLAT—TO RENT—Suitable for 2 or 4 adults; different than most places. Call evenings after 7 p. m.

WANTED—TO RENT—ROOMS.

WANTED—TO RENT—YOUNG PROF. MAN desires first class room with congenial young married couple with freedom to come and go as he desires; no rooming house; Wilson L dist preferred. Address K K 193, Tribune.

WANTED—TO RENT—2 OR 3 UNFUR. RMS., n. or n. w., by Mar. 1; ref. Address J T 272, Tribune.

BOARD AND LODGING—SOUTH.

BLACKSTONE-AV., 5714, THE HARVARD—H. P. 2780. 20 years' reputation for good table and home atmosphere. A few modern suites and single rooms; attractive rates.

BLACKSTONE, 5626 — TO RENT—2 LGE. conn. rms., 1 sm., priv. bath, ent.; exc. home cooking; ref. home; I.C., surf. Hyde Pk. 2504.

CORNELL-AV., NR. 53D — GENTLEMAN will share pleasant small apt. with young business man; have excellent colored cook; $15 week; reference. Address K J 280, Tribune.

CORNELL-AV., 5227, THE GALE—AMERIcan plan family hotel; 2 rooms and bath suite; also large front room; best trans.; 12 m. loop.

CORNELL-AV., 5326—COMPLETELY FURN. large outside rm., suit. 1 or 2 people; except. good home food.

FORRESTVILLE, 4801, COR. 48TH, 2D — Beautiful front room with private porch; best home table; very pri.; 2 or 3 peo.; 47thL.

GRAND-BLVD., 4915—ROOM AND BOARD very reasonable; surf.; L. Kenwood 7415.

KENWOOD-AV., 6502, 2D—ATTR. OUTSIDE rm. for 1 or 2 emp.; excl. bd.; I. C., L.

KIMBARK, 5125—LARGE FRONT ROOM, run. water, also single, home table, I. C. ex.

LAKE PARK, 3920—BOARD AND ROOM, fine table; select patronage; ½ blk. I. C., 2 blks. Kenwood L. Ph. Kenwood 0727.

LAKE PARK-AV., 3945 — LARGE WARM rooms; private bath, first class board.

BOARD AND LODGING—NORTH.

BUENA-TER., 931—LGE. FRT. RM., RUNning water; home cooking; ex. tran.; house.

DEARBORN, N., 1036—EXCEL. BOARD AND rm., suit. 2; walk. dist.; refs. Sup. 5408.

GRACE, 835—TO RENT—SGL. AND DBL. frt. rm., $4.50-$8; mod. home; good ref.

HAMILTON-AV., N., 3315—SOMETHING attractive for 1 or 2 girls; real home; stm. ht.; good trans.; $9.00 ea. Jun. 2071-J.

KENMORE, 4727—SGL. AND DBL. ROOMS with board; home cooking; Wil. L. bus.

LAWRENCE, 1024, COR. KENMORE-AV.—Exc. room and board; reas. Edgew. 2059.

PAULINA, 4420—LGE., ATTRACTIVE RM., steam ht., elec. light; good home cooking; 1 or 2 persons. Ravenswood 3121.

SHERIDAN-RD., 915, THE GRACELAND—Suite of rooms, priv. bath; also single room; exc. board; home surrdg. Grace. 0602.

BOARD AND CARE FOR 1 OR 2 CHILdren over 3 years; room for parents if desired; private family. Graceland 2856.

BOARD AND LODGING—WEST.

CONGRESS, 3528, 2D—FRONT RM. WITH alcove; sing. rms.; mod.; best bd.; reas.

BOARD AND LODGING—SUBURBAN.

WILL BOARD CHILD OVER 3; MOTHER'S care. Oak Park 7390.

HOTELS.

SHERWIL BACHELOR HOTEL, S. E. COR. Sherdan and Wilson—Rooms: $8-$12 week.

CRESCENT HOTEL, 4065 ELLIS—RMS. AND suites, with or without priv. baths; $5-$12.

HOTELS.

JACKSON PK. PLAZA,

1540 E. 65TH-PL., NR. STONY ISLAND, Overlooking Jackson Park.

NOW OPEN FOR GUESTS.

NEWLY FURNISHED THROUGHOUT. There are few single rooms with running water, telephone, maid service, etc. Rates $6-$15. Also kitchenette suites. Agreeably Moderate Rates. Quick Transportation.

[20 minutes to or from downtown; fine residential location, adjacent to Jackson Park and its summer and winter sports; tasteful furnishings, attractive lobby and lounging rooms, all combine to make this hotel appeal strongly to the thoughtful, who find a home here more economical than one of their own, and without the annoyances incident thereto. Single rooms, $6 per wk. up; kitchenette suites, $20 per wk. up. Concession on lease.

TELEPHONE DORCHESTER 6910.

PLAZA HOTEL

At Lincoln Park.

NORTH-AV. AND N. CLARK-ST.

For permanent and transient guests. One of the most homelike and attractive hotels in the city. Let us show you what we have to offer before selecting your home for the winter. Street cars pass the door; about 12 minutes' ride to the loop.

Room with priv. bath, $2 per day and up. Two room suites with private bath, $4 per day and up.

Two and three room suites with kitchenette and private bath, reasonable. Weekly rates.

Good cafe in connection a la carte, moderate prices. Table d'hote dinner Sunday, 12 to 8, $1.25. Phone Superior 2680.

Hotel New Southern

W. H. DELANEY, MGR.

MICHIGAN-BLVD. AT 13TH

Our patrons enjoy the privacy and conveniences of this most modern hotel. Five minutes' walk to the loop. And yet away from the noise.

FIREPROOF—300 ROOMS.

RATES FOR PERMANENT GUESTS. $10.50-$14 PER WEEK.

Phone Calumet 2710 for reservations.

HOTEL BIRCHMONT,

Fargo and Greenview-avs.

PHONE ROGERS PARK 800.

A residential hotel, 1 block from Jarvis-av. L station, lake and beaches. Excellent table, dancing, entertainment; children.

Rates include meals, suite with bath, maid service, etc., $20 per week and up for single—$30 per week and up for two persons; 2 to 5 room suites with special rates for large families.

THE MONTEREY

A SUPERIOR APARTMENT HOTEL.

In an exclusive residential section. Two and three room apartments of unusual character. Completely equipped.

EXCEPTIONAL SERVICE.

4300 Clarendon-av. Lake View 8026.

THE STANLEIGH

SHERIDAN-RD. AND PRATT-BLVD. THE HOME OF COMFORT AND CONVENIENCES, LOCATED IN ROGERS PARK, NEAR THE LAKE; EXCEPTIONAL RESTAURANT FACILITIES. ATTRACTIVE LOBBY. ALSO BILLIARD ROOM AND DANCING. BEAUTIFUL KITCHENETTE APTS., FURNISHED COMPLETE WITH MAID SERVICE; ALSO BACHELORS' ROOMS WITH BATH. REASONABLE RATES. PHONE ROGERS PARK 7010.

BLACKWOOD HOTEL

Homelike—For Discriminating People. 4518 CLARENDON. NORTH SHORE—ON THE LAKE.

These 1, 2, and 3 room suites with kitchenettes include maid service, ice, gas, light and linens. They are furn. in the best taste possible. You will find here an inviting place to live. Moderate rates. Conv. to Wilson L, Broadway surf., and Sheridan bus. Phone Edgewater 8600.

Dorchester Apt. Hotel,

HYDE PARK-BLVD AT DORCHESTER.

2 and 3 rm. kitch. apts.; new firepf. bldg.; complete, furn., equipped for hskpg.; ice, light, and gas included; 10 min. I. C. exp. service to loop; $125 to $250. Dorchester 9100.

SAVOY HOTEL

3000 MICHIGAN-AV.

To rent—260 outside rooms, steam heated, $4 a week and up; 10 minutes to loop. Calumet 5652.

Seville Apartment Hotel

4144 SHERIDAN-RD. PHONE LAKE VIEW 9000. ONE AND TWO ROOM KITCHENETTE APARTMENTS, FURNISHED COMPLETE; MAID SERVICE; NO LEASE REQUIRED. EXCELLENT CAFE IN CONNECTION. TWO BLOCKS SHERIDAN-RD.

HOTEL GRASMERE, 4621 Sheridan-rd. Ravenswood 3700. MOST EXCLUSIVE HOTEL ON NORTH SHORE — Every room with bath or en suite; private porches; two blocks Wilson-av. L station; large, beautiful sun parlor; all blvd. bus to door.

Drexel Sq. Apt. Hotel

810 Hyde Park-blvd. [E. 51st-st.] Phone Kenwood 940, 2, 3, and 4 room suites, $65 to $125; all apts. have two beds; near school, at main entrance to Washington Park; 20 minutes downtown; furnished complete, including light and gas; all new and clean.

HOTEL WYCHMERE.

150 clean, comfortable outside rooms at exceptionally attractive rates; electric lights, steam heat, running water, elevator; $1 to $1.50 daily, $5 to $8 weekly; Cottage Grove cars to door, 8 minutes. Ph. Calumet 5768. 18TH-ST. AND INDIANA-AV.

Sherburne Beach Apts.

6259 SHERIDAN-RD. "SELECT, EXCLUSIVE, ELEGANT." 3 to 6 room suites, with breakfast room and kitchens; complete and elegant furnishings. Sheldrake 3700.

CLARENDON BEACH

HOMELIKE AND EXCLUSIVE HOTEL. 150 rooms with bath; rm. and bath, $13 wk. and up; double, $14 up; suites, $25 up; 1 blk. to bus; near lake; refs. required from single women. 831 Wilson. Sunnyside 4700.

HOTEL LA STRAIN & Annex

3535 ELLIS-AV., COZY STEAM HEATED elec. lighted rms., $4, $5, $6, $7 week up, $1 day up; I. C. and sur. lines 1 blk., 10 min. loop. J. O'DONNELL, Mgr., Douglas 7100.

GLENGYLE APT. HOTEL

you will find clean, comfortable, reasonable, respectable; 1, 2, 3 rm. comp. furn. kitch'tte apts., $80 to $145 mo., $25 to $37.50 wk. Sunnyside 4820. 941 Glengyle-pl.

SOUTH SHORE HOTEL,

1454 HYDE PARK-BLVD. Phone Kenwood 2261. THE HOMIEST HOTEL IN CHICAGO.

NEW MOANA HOTEL.

High class, mod., beau. furn., double rooms, twin beds, single and en suite; auto. elevator; walk. dist. 712 N. Dearborn. Sup. 1574.

HIGHLANDS AND ANNEX.

7455 Greenview-av., 2 blks. Birchwood L; 1 to 4 rooms, comp. furn., $75-$150 mo., incl. light, gas serv. Ph. Rog. Pk. 6100.

HOTEL REVERE,

417 N. Clark-st., corner Austin-av. Remodeled and refurnished, $6 per week, with bath $12 and up; transient rates, $1 per day and up. Phone Randolph 330.

LEXINGTON HOTEL, MICHIGAN-AV., AT 22d-st., 400 rooms absolutely fireproof, 2 rm. suites with bath for permanents; the finest in Chicago for the money; $35 per wk.; it would pay you to investigate this.

HOTEL DEL PRADO.

Special winter rates on European and American plan, $12.50 per week up. E. P. Phone Hyde Park 2410. 59th and Blackstone.

GREENWOOD HOTEL, 1035 E. 47TH-ST. Refined family hotel, $12.50 sing., $21 up dbl., including home cooked meals; private baths, $30 dble.; also rms. without meals, $6 up sing., $8 bdle. Oakland 1051.

HOTEL VICTORIA,

Clark and Van Buren. Wabash 2280. 250 rooms; rates $1.50 and up. Special weekly rates, $10 and $12.

HOTEL MELBOURNE,

4625 N. RACINE-AV. SUNNYSIDE 5000. ONE BLOCK WEST WILSON L STATION. All rooms with bath. Milani Cafe Service.

HOTEL MAEBOURNE,

IDEAL WINTER HOME. Home cooking. 7605 Bosworth-av. Rogers Park 8870.

LEXINGTON HOTEL, MICHIGAN-AV. AND 22d-st.—400 rooms, absolutely fireproof, nicely furnished, comfortable, and airy rooms at $9, $10.50, and $12 per week.

LEXINGTON HOTEL, MICHIGAN-AV. AT 22d-st.—Beautifully furnished large and airy outside rooms with private bath; $21 per week for two.

LEXINGTON HOTEL, MICHIGAN-AV. AND 22d-st.—400 rooms; absolutely fireproof; nicely furnished, comfortable, and airy rooms at $9, $10.50, and $12 per week.

EXCLUSIVE BACHELOR QUARTERS, 853 Montrose. Dining room, etc. Wilson L. L. V. 5700.

HOTEL MARCO, 510 S. DEARBORN-ST.—Redecorated, steam heat, running water, $1 to $2.50 per day, $5 per week and up.

HOTEL MORLONDE, 4946 SHERIDAN-RD.—Rooms without bath, $10 up; with bath, $15 up; absolutely exclusive. S. S. 7171.

GREENLEAF APT. HOTEL—TEL. ROGERS Park 0667. Single room with board, $16 per week; 2 blks. from "L."

HOTELS.

Hotel Metropole

Michigan-blvd. at 22d-st.

Situated on Chicago's finest boulevard, 10 minutes' ride from business center by elevated and 3 surface lines, all within 2 blocks. Attractive furnished rooms with bath, $2; 2 room suites with bath, $5; permanent rates upon request.

Unexcelled restaurant and service. Table d'hote dinner, $1.25. Phone Victory 3400.

ROOMMATES.

MAN TO SHARE ROOM AND BOARD WITH man in high class home. Edge. 7515.

YOUNG LADY TO SHARE APT. ON GRAND-blvd. with young lady; nr. L. Doug. 3667.

YOUNG MAN WILL SHARE ROOM WITH young man. Write. Aziz, 317 S. Paulina.

TO RENT—FURNISHED HOUSES.

TO RENT—WINNETKA, HUBBARD WOODS, Glencoe, Highland Park, Lake Forest, exclusive list, modern homes, summer season. J. L. FLOYD, 35 N. Dearborn-st.

TO RENT — BEAUTIFULLY FURNISHED home of 9 rooms on N. State-pkwy. Grand piano, Oriental rugs, and other refinements; refs. Address A 61, Tribune.

WANTED—TO RENT—HOUSES.

WANTED — TO RENT — BY MAY 1, 15-20 rm. house for roomers on north side. Kenw. 6987.

WANTED — TO RENT — SUBURBAN COTtage; any heat; poss. any time. Address A 84, Tribune.

TO RENT—WINTER RESORTS.

TO RENT—WELL EQUIPPED, NEWLY FURnished winter and summer hotel, near Pensacola, Fla. Address J P 581, Tribune.

WANTED—AT SUMMER RESORTS.

WANTED—TO BUY OR RENT LARGE SUMmer cottage or medium size hotel on Paw Paw Lake or other popular resort lakes; give size and terms. Address K L 414, Tribune.

TO RENT—FLATS—SOUTH.

TO RENT—6615 KENWOOD-AV.,

NEWLY REMODELED APARTMENTS.

NEAR JACKSON PARK.

5, 6, 7, and 8 Rooms.

Right at I. C. exp. station, nr. "L" and surface lines; NEW plumbing, new fixtures, floors, decorating, refrigerators, gas stoves, etc. Modern apts. at reasonable rentals; $75 to $110.

CHANDLER, HILDRETH & CO., 56 W. Washington-st. Central 5151.

TO RENT—6 RM. APT. AT THE S. E. COR. of 41st and Grand-blvd. at a low rent, with liberal concession if rented at once.

3 rm. apts. at 1377 E. 57th-st., at $50; available immediately.

5 rm. apt. at 552 Oakwood-blvd., 1st apt.

4 rm. at 69 E. 57th-st., 1st apt., $65.

K. R. BEAK & CO.,

196 N. Clark-st. Franklin 3210

TO RENT—6437 KENWOOD-AV., 1ST APT., 4 rms., same as 5 rms., large living room, dining room, kitchen, bedroom; also Murphy bed in living room; large sun parlor; French doors between all rms., $115. OPEN.

6439 KENWOOD-AV., 1st apt., 3 rooms, sun parlor, and bath; 2 in-a-door beds, $90. Immediate possession of both apts.

ALVIN H. REED, HARRIS TRUST BLDG., Rand. 2466, State 7528, or Midway 2088.

KITCHENETTE APTS.

POSSESSION NOW. NEW BUILDING. 6315 HARPER-AV., 1 AND 2 RMS.; CONvenience of 3 and 4 rms.; door beds; blk. to Jackson Park, L and I. C. stations. Agent on premises day and evening. ACKLEY BROS., 1447 E. 63d-st. Hyde Park 0100.

TO RENT—5 RMS. SOUTH SHORE—6304 Bennett-av., 2d apt. in new 2 apt. bldg.; ready Feb. 15; all rms. finished in ivory, sun parlor, sleeping porch; high class, $100.

J. F. O'BRIEN & CO., 235 E. 61ST-ST.

TO RENT—6118 EBERHART-AV., 2D APT., sublease; am compelled to leave city, so will sacrifice my lease 6 large light rooms with front porch and screened rear sleeping porch; $95 a mo.; will allow a concession if taken immediately. Phone Wentworth 6116.

TO RENT—1138 HYDE PARK-BLVD. Corner Woodlawn-av., 2d apt.; 7 rooms, 2 sun parlors, 3 baths; rent $190.

W. K. YOUNG & BRO.,

47th and Kenwood-av. Ph. Oakland 1147.

TO RENT—5 RMS. KENWOOD—5421 Dorchester-av., 2d apt. 5 rms. in new bldg.; sun parlor; all rooms finished in ivory and gray; most attractive apt. south side; 3 blocks to 53d st. I. C. sta.; now vacant; $95. See janitor.

TO RENT—4 LARGE ROOMS AND IN-A-dor bed, sun parlor; private sleeping porch; desirable location; immediate possession; I. C. transportation; rental $75; garage can be furnished. JOHN R. O'CONNOR, 1637 E. 79th-st. South Shore 7301.

TO RENT—366 E. 60TH-ST., 2D, 4 RMS.; porches; vacant; $75. 6041 Calumet-av., 2d; 5 rms.; vacant; $65. 6555 South Park-av., 3d, 5 rms., vacant; $65. SELZ & SOUTHMAN, 345 E. 61st-st. Normal 5060.

TO RENT—5 ROOMS, KENWOOD. 5421 Dorchester-av., 2d apt., 5 rms. in new bldg.; sun parlor; all rooms finished in ivory; very attractive; 3 blks. to 53d-st. I. C. sta.; $95. See janitor.

TO RENT—4515 MICHIGAN-AV. IF YOU really want a fine place to live, this is your chance. 7 rms., all light; 2 baths, porches. Best service in Chicago. E. E. BALDWIN & CO., 3450 Indiana-av.

HYDE PARK APT.

5110 Dorchester-av., 2d; 5 rms., s. pch.; very desirable; ideal loc.; best ref. req'd. Hyde Park 7355.

TO RENT—4854 CHAMPLAIN-AV., 2D, 5 rooms, $57.50.

210 E. 33d, 5 rooms, $50.

W. K. YOUNG & BRO., 47th and Kenwood.

KENWOOD APARTMENTS.

4 room all modern apts. 4238 S. Michigan-av. Phone Central 5190.

TO RENT—1539 E. 72D-ST., 2D APT., 5 rms., $65; poss. now.

SHEPPLEY BROS. REALTY CO., 196 N. Clark-st. Dearborn 1416.

TO RENT—5 RMS., 3D FL., 312 E. 48TH-ST., $60. 9 rms., 3d floor, 4803 Forrestville-av., $100. All large, light rooms, modern and in excellent condition. Drexel 8751.

TO RENT—1 AND 2 RM. APTS., KITCHenette, in-a-dor bed, dressing closet, and bath; immed. poss. WM. T. WOODLEY, 1642 E. 55th-st. Hyde Park 2187.

TO RENT—4937 MICHIGAN, 3D FLOOR, 5 rooms; steam and electric; $65. COLEMAN, 4729 S. State-st. Drexel 1800.

TO RENT—2 RMS., REG. KITCH., $12.50 per wk.; 3 rms., reg. kitchen, priv. bath and porch, $17.50 per wk. 429 E. 45th-st.

TO RENT—1132 E. 46TH-ST., 3D, MOD. 4 rm. apt., large s. p.; possession March 1; nr. I. C. and "L" surf. Kenwood 7699.

TO RENT OR SALE—NEW 3 RM. APT., $90; unfurn.; poss. now or later. 5037 Dorchester. Call Rand. 1845.

TO RENT—5816 INDIANA-AV., 6 RM. APT.; all light, large rms.; private rear porch; poss. now; $82.50-$87.50. Hyde Park 3973.

TO RENT—801 DREXEL-SQ., 2D, APT. C, Feb. 15th; nice unfurn. 1 rm. kit., $65. Dorchester 9302.

TO RENT—3 RM. APT., NEW BLDG.; IN-a-Dor bed, 4716 Grand-blvd.; imm. poss.; $65. Chas. Van Houten & Bros. Yards 2589.

TO RENT—5 LGE., LIGHT RMS., 2 PORCHes; immed. poss.; ½ blk. from L; $85. 224 E. Garfield-blvd., 3d.

TO RENT—4706 GRAND-BLVD., 10 rms., 3 baths, 3d fl.; immed. poss., $200. T. E. WELLS, 76 W. Monroe. State 4240.

TO RENT—4 RM., 3D APT., ALL LIGHT, outside rms., strictly mod., $60. 4617 St. Lawrence. CHATAIN & CO. Drex. 8321.

TO RENT—N. W. COR. 39TH AND ELLIS-av., mod. 2 and 3 rm. apts. See janitor. WHITESIDE & WENTWORTH, 8 S. Dearbn.

TO RENT—905 E. 38TH-ST., 1ST APT., 5 rms.; modern; newly decorated; nr. L and surf. cars; $65. See Janitor.

TO RENT—5444 WOODLAWN-AV., 3D, 6 room corner apt.; all sunlight; 2 baths and sun parl.; immed. poss. See janitor for key.

TO RENT—4511 VINCENNES, 2D, 7 RMS., outside light, modern, $65. HOFFMAN & BECKER, 360 E. 51st. Drexel 0700.

TO RENT—2348 CALUMET-AV., COR. 24TH-st., Apt. 14, 3 rms., stm. ht., el. light; modern. Randolph 1644.

TO RENT—5 RM. FLAT, 3D FLOOR; STEAM heat; 2 private porches; $90; poss. now. 6800 S. Union-av.

TO RENT—5455 ELLIS, 1ST, 5 RM. MOD. apt.; sun porch; cor. apt. Dorch. 5889.

TO RENT—3 RMS.; STEAM HEAT, ELEC. light; $45. 4742 Lake Park-av. Oak. 0751.

TO RENT—7928 LANGLEY; BEAUT. 5 RM. apt., 2d, $80.

TO RENT—5 RMS.; STM. HT., ELEC. LIGHT; $45. 1351 E. 55th-st., 2d. Ph. Midway 2629.

TO RENT—207 E. 54TH-ST., 1ST, 5 RMS., new. dec.; $65; imm. poss. See janitor.

TO RENT—IMM. POSS.; 5 RM., STM. HT., sun pch. 5837 S. Wells-st.

TO RENT—6245 GREENWOOD, 1ST, 6 RM. APT., STEAM, ELECTRIC, $75.

TO RENT—5646 HARPER-AV., 6 RMS., $60; 7 rms., $70. Oakland 6013.

TO RENT—GRAND-BLVD. AND 48TH, 7 rms., 2 baths, sun par., $125. Kenwood 1892.

TO RENT—1451 E. 56TH-ST., 4TH, MOD. 4 rm. apt.; adults; I. C., surface.

TO RENT—6 RM. MOD. APT.; RENT IS right; nr. 63d. Cottage trans. Mid. 5485.

TO RENT—4 RMS., STM. HT., GAS, LT., good poc.; poss. now. Lally, 305 W. 64th.

TO RENT—2933 PRAIRIE-AV., 4 RMS., steam heat, $35.

TO RENT—FLATS—NORTH.

TO RENT—SUBLET 3 RM. APT., ½ BLK. lake [furniture optional.] Sunny. 0732.

TO RENT—3 RMS., COR. 3369 N. CLARK, stove heat, 2d, $35. Waller. Cent. 3210.

TO RENT—4346 CLARENDON-AV., 3D, 6 lge. outside rms., 2 priv. por., $125.

TO RENT—3D APT., 616 BARRY-AV., 6 rooms, $70. Call 1609-11 S. La Salle.

TO RENT—6 RMS., BATH, ELEC., $35. 1ST flat, brick. Inquire 1731 Cleveland.

TO RENT—4 ROOMS BATH AND ELEC.; adults. 1731 Cleveland.

TO RENT—203 RIDGE-AV., 5 RM. APT., sun parl.; 2 blks. n. Howard-st., Evanston.

TO RENT—MOD. LGE. LT. APT., 5 RMS., s. p.; 1½ blks. lake, Jarvis L. R. P. 6206.

TO RENT—5 AND 6 ROOM FLAT, FURN. or unfurn.; mod., hot w. ht. 3025 Sheffield.

TO RENT—4 RMS., SUN PAR., $70. 1400 Warner-av., nr. Clark, 3d.

TO RENT—3 AND 4 RM. APTS., HOWARD-av. district; beautiful new bldgs., consisting of 108 apts., all apts. overlooking a large court; spacious rms. and finished and equipped in high class manner. Take advantage of out of season prices; $75 to $82.50. Ready for occupancy. Located 7720-56 Haskins-av., first street east of elevated between Juneway and Jonquil-terrace. WALLEN & SONS, Agt., on premises, or ph. Rogers Park 3651.

74 E. WALTON PL.

5 rm. apt. in new bldg., near Drake hotel; Italian garden in rear; 2d fl. Available now $200

HAROLD BRADLEY & CO.,

717 N. Michigan-av. Ph. Superior 9100.

TO RENT—1-2-3 ROOM UNFURN. APTS., gas, elec. light. Phone and elev. service. Windows cleaned. New fireproof bldg.; dec. to suit. Prices reduced $2.50 to $15. Broadway bus and Argyle exp. 1 blk.; Wilson-av. stores and lake 2 blks. 1062 Ainslie-st.

TO RENT—4 RMS., $62.50; NR. C. & N. W. stm. rd. and Montrose L ex. sta.; 1945 Montrose-av. Graceland 2888.

REAL ESTATE MANAGEMENT CORPORATION.

6735 Sheridan-rd. Rogers Pk. 0840.

NEW BUILDINGS.

Choice 3 rm. kitchenette apartments, 845 Galt-av. and 919 Sunnyside-av., east of Sheridan-rd. See Janitor, 919 Sunnyside-av. and 845 Galt-av., or Phone Randolph 5210.

TO RENT—4 RM. APARTMENTS, STRICTLY modern, excellent light and transportation, in high class bldgs., 624½ Barry-av. and 3510 Pine Grove-av.; $75, $85, $100 per mo.

MATTESON & CONRAN,

CENTRAL 5190. 30 N. DEARBORN-ST.

TO RENT—5758 WINTHROP-AV., 3D, COR. apt., 7 rms., 2 baths; poss. at once; rent $140. Also, at 5752, 6 rms. with 2 baths; poss. May 1; rent $110. J. S. KNIGHT, Belmont 1616.

TO RENT—HIGH GRADE 8 ROOM, STEAM heat apartment, 2 baths; also garage, included; apartment seen by appointment; 2 blocks from Thorndale station. Address J P 455, Tribune.

TO RENT—HIGH GRADE 6 LARGE ROOMS and sun parlor; 2 baths; all daylight outside rooms; very modern; poss. May 1; Magnolia nr. Lawrence; $150. Address P 361, Tribune.

TO RENT—S. E. COR. GARFIELD-AV. AND Sedgwick-st., new 2 rm. and kitchenette apts.; $75 and $85; immediate possession. NICHOLS BROS., N. Clark and Center-sts. Lincoln 1487.

TO RENT — 8 LRGE. LT. RMS., PRIV. porch, 3d apt., 667 Cornelia, 1½ blk. Lake Shore-dr., bus, surface or L; remodeled; immed. poss.; rent $150. Phone Buckingham 2408.

TO RENT—2616 N. CLARK, 7 RMS., $110; 2618 N. Clark, 8 rms., $125; 734 Oakdale-av., 4 rms., $75. THEODORE R. CHRISTIAN, 2707 N. Clark-st.

TO RENT—3 RM. APT. IN RAVENSWOOD; 2 wall beds; cor. court apt., 1 blk. Montrose "L" sta.; immed. poss.; $80. See janitor. 4413 N. Lincoln-st.

TO RENT—BEAUTIFUL HIGH CLASS 5 RM. apt., $115; sun parlor, sleeping porch; half block to lake; outside rms.; poss. May 1st. Tel. owner mornings only. Armitage 0297.

TO RENT — 1 ROOM APTS., SUITABLE for offices or studios; excellent location; immediate possession.

MARK LEVY & BROTHER, 140 S. Dearborn.

TO RENT—VERY CHOICE 4 AND 5 RM. apts., close to lake and Sheridan exp. "L" sta.; immed. poss. or May 1; $100 and up. 725 Irving Park-blvd.

APARTMENTS BEAUTIFUL.

6 rms., 2 baths, Sheridan, lake, Pine Gr.; $150; 4 outside rms., $75. Ph. Well. 6499.

TO RENT—4455 DOVER-ST., 3D APT., 4 rms., $70; poss. now; Wilson-av. dist. SHEPPLEY BROS. REALTY CO., 196 N. Clark-st. Dearborn 1416.

TO RENT—BRAND NEW 4 RM. APT., 6114 Winthrop-av., immed. poss.; price $75; 3d apt., see janitor. Plotke & Grosby, 2532 N. Clark-st., Diversey 5568.

TO RENT—CORNER OF N. CLARK AND Summerdale; 6 rms., steam ht.; all lge. outside rms.; $75. Inquire of C. A. JOHNSON, 5333 N. Clark-st.

TO RENT—5 RMS., HTD., SUN P.; ALSO slp. p.; 1st apt., in 3 flat; poss. now; $95; n. of Kimball sta., Rav. L. Rogers Pk. 0732.

TO RENT—WILL SUBLEASE TO RELIAble party, 5 rms. and sun parlor; poss. May 1. R. HOFFMAN, 1451 Winnemac.

TO RENT—4 RM. FLAT, ROG. PK.; SUN par., shower bath; 3d; immed. poss. Janitor on premises. 1504 Greenleaf-av.

TO RENT—2, 3, 4 ROOM APTS.—$70 to $125. 4116 Sheridan-rd. MRS. LYONS. Graceland 789.

TO RENT — CHOICE APTS. IN LINCOLN Park and Lake Shore-dr. districts.

PAUL STEINBRECHER & CO., Tribune Bldg.

TO RENT—APT. E. OF SHERIDAN-RD., ON Ainslie, nr. lake; 6 rooms, 2 baths, sun parlor. Phone after 12 m. Wabash 3731.

TO RENT — FLAT, 2610 HAMPDEN-CT.; will sell furniture. Lincoln 7752 after 4:30.

TO RENT—7044 GREENVIEW, 4 RMS., $90; poss. March 1. JOHN F. BRENT. Sheldrake 1552.

TO RENT—5119 SHERIDAN-RD., 6 RMS., 2 baths; poss. Mar. 1; price $130. CLINE & DIX, 1127 Argyle-st. Edg. 1334.

TO RENT — CORNER 6 ROOM APT., 2 baths; sun parlor; Birchwood and East-lake-ter. J. T. O'Connell, 29 S. La Salle.

TO RENT—STUDIO APTS., KITCHENETTE; newly remodeled bldg.; also 1st floor business space. 675 N. Michigan-av. Sup. 2876.

TO RENT—WE SUBMIT MOST APTS. ON the North Side renting for $125 or more. HAROLD BRADLEY & CO., 717 N. Mich.-av.

TO RENT—BRAND NEW HIGH GRADE 4 rm. apt.; ivory trim, shower, wall bed; lake, Rog. Pk. L. See janitor. 7024 Sheridan-rd.

TO RENT—6 ROOMS; GENTILE; ADULTS. Rogers Park East of Sheridan; May 1. $150. Address A 471, Tribune.

TO RENT—7 RMS., $65; NEWLY DECORated; Wilson-av., near Robey; furnace; elec. Imm. poss. Address B 73, Tribune.

TO RENT—4 RM. APT., STRICTLY MODern; extra in-a-door bed; rent, $65. Ph. Lincoln 9596.

TO RENT—7 ROOMS; HOT WATED, ELECtric light; 5 min. to Elevated and surface lines. Phone Sheldrake 2403.

TO RENT—4425 N. LINCOLN-ST., APT. B-3, 5 rms. and sun parlor; steam heat; $85. Ph. Randolph 3504 or Ravenswood 1540.

TO RENT—WILL SUBLEASE 6 RMS., 2 baths, sun parlor, glazed back porch. 7721 Sheridan-rd., 3d. Sheldrake 1390.

TO RENT—FLATS—NORTHWEST.

TO RENT—2 AND 3 RM. KITCHENETTE apts.; 4345 Irving Park-blvd. Apply at office of the building.

TO RENT—3934 KEELER-AV., 1ST, LT., sunny 4 rm. flat and sun parlor; $65; immed. poss. Irving 9705.

TO RENT—MOD. 4 RM. APT.; STM. HT., 2d flat, $65; immed. poss. Ph. Irving 4658.

TO RENT—6 RM. STM. HTD. COR. APT. 1240 S. St. Louis-av. Kedzie 3174.

TO RENT—4313 N. LARAMIE-AV., 4 RMS., 2d, modern; $62.50. Franklin 1048.

TO RENT—ALBANY PARK 4 RM. KITCHENette apt.; modern. Ph. Franklin 0803.

TO RENT—FLATS—WEST.

TO RENT—1357 W. HARRISON-ST., 5 RMS., steam heat; imm. poss.; light; $45 mo. See janitor or CREMIN & O'CONNOR, 105 N. Clark-st. Randolph 3124.

TO RENT—214 N. CICERO-AV., 4 RMS; 4812 Park-av., 4 rms.; stove ht.; rent $35 each. Apply at Paint Store, 206 N. Cicero-av., or Edgewater 0962. J. G. Upton, agent.

TO RENT—1138 WASHINGTON-BLVD., OAK Park; 5 rms., s. p. Diversey 5568.

TO RENT—N. W. SIDE, MODERN 5 ROOM, furn. ht., near L and surf. 3143 Eastwood.

TO RENT—FLATS—SUBURBAN.

TO RENT—821 LAKE-ST., OAK PK., 4-5 rms.; s. p.; in-a-dor bed; $72.50. Armitage 7420.

TO RENT—FURNISHED FLATS.

South Side.

Kenwood Apartments,

6318 KENWOOD-AV.

1 and 2 rm. comp. furn. kitch. apts. for March 1st. Dorchester 7600.

SHIRLEY APARTMENT,

4164 Drexel-blvd., 2 rm. kitchenette apts., comp. furn.; linens, light, gas, vacuum, maid serv. if desired. F. M. Bailey, Kenwood 8400.

BILTMORE APT. HOTEL.

New, fireproof; Marshall Field furn., kit. apt.; 2 beds; bachelor apt.; $62.50; hotel service; L. I. C. exp. 4160 Drexel-blvd.

TO RENT—ATTRACTIVE 5 ROOMS, SUN parlor, sleeping porch; all outside rooms; to mar. couple for 3 months or longer; I. C. South Shore. Ph. Hyde Park 7216 for appointment.

TO RENT—BEAUTIFULLY FURNISHED for 4 or 8 months, $250 a month. S. e. cor. Hyde Park-blvd. and Ellis-av., 3d apt. 8 rooms, 3 baths, 2 sun parlors; immediate possession. Phone YONDORF, State 7238.

DREXEL-BLVD. APTS.

4163 Drexel-blvd., 2-3 room kitch. apts., newly decor.; Ken. L, surf., 1 blk. Oak.6813.

TO RENT—SIX ROOM APARTMENT, FURnished complete for housekeeping; two baths; second floor; high grade bldg.; $140. 6009 Harper-av. or call Cent. 2100.

TO RENT—BEAUTIFULLY FURN. 4 RM. apt. at 7111 Stony Island-av.; all modern conveniences, $80 mo.; imm. poss. Phone Bilkington, Dorchester 2924.

TO RENT—COMPLETE FURN. 3 RM. APT., 2 wall beds, conv. I. C., Cottage Grove, L; gas, light furn. 3976½ Ellis.

TO RENT—6058 STONY ISLAND, ALL OR part, beaut. fur. 5 rm. apt.; piano. Call 10 to 3. Dor. 3179.

TO RENT—SEE ME FIRST; 3 RMS., KITCHenette, new bldg., up to date; gentile adults only. 642 E. 50th-pl. Drexel 5138.

TO RENT—429 E. 45TH, 3 ROOMS, COMP. furn.; reg. kit.; priv. bath and porch; all conv.; $17.50 per week.

TO RENT—2940 PRAIRIE, NEW, STRICTly modern, elaborately furnished complete 2 and 3 room apartments; $12 to $18 week.

TO RENT—ON 53D-ST., NR. I. C., 4 RM. furn. apt., rear; $70. Hyde Park 822.

TO RENT—5-6 RM. MOD. APTS.; PIANO; reas.; wk. or mo. 524 E. 61st. H. P. 9152.

TO RENT—4 RM. MOD. APT., COMPLETEly furn.; adults. 816 E. 57th-st.

TO RENT—FURN. COZIEST 3 RM. IN CITY, mod., pri.; adults. 750 E. 46th-st., Apt. 32.

TO RENT—4712 WOODLAWN-AV.—NEWLY fur. 2 rm. apt.; new bldg.; fine trans. Fox.

TO RENT—KENWOOD, 4741, 2 RM. FURN. apt.; $50 a month. Kenwood 1708.

TO RENT—FURNISHED FLATS.

South Side.

Drexel Sq. Furn. Apts.

810 Hyde Park-blvd. [E. 51st-st.]. Phone Kenwood 940; 2, 3, and 4 room suites; $65 to $125; all apts. have 2 beds; near school, at main entrance to Washington Park; 20 minutes downtown; furnished complete, including light and gas; all new and clean.

NEW FIREPROOF BLDG.

1 ROOM and KITCHENETTE

St. Regis, 4041 Ellis-av., near Ellis-av. station, Kenwood L; phone service, all conveniences, free light and gas; one vacancy today, $70.

PHONE OAKLAND 2470.

TO RENT—3 ROOM CORNER APT., COMpletely furnished with private bath, gas, and elec. free, $15 per week.

J. F. O'BRIEN & CO., 235 E. 61st-st.

TO RENT—6108 GREENWOOD-AV., 4 RM. apt., furn., near university and L.

North Side.

Sherburne Beach Apts.,

6259 Sheridan-rd.

"SELECT, EXCLUSIVE, ELEGANT."

Suites consisting of large living room with disappearing bed, outside kitchen and breakfast room, bath and one, two or three bedrooms as desired; beautiful, complete furnishings, incl. gas and light. Telephone Sheldrake 3700.

Lincoln Apt. Hotel

in Beautiful Rogers Park.

1-4 rooms, $45 to $110; service and linen, light and gas included; bachelor apts. $35 to $65 a month or weekly rates; excellent cafe; N. W. surface, "L" trans. Phone Rogers Park 900. 1648 Lunt-av.

SHERIDAN ARMS

725 Sheridan-rd., bet. Pine Grove and Bdwy. FIREPROOF APARTMENTS. 2 AND 3 ROOMS, KITCHENETTE; COMPLETELY FURNISHED; INCLUDES MAID SERVICE, GAS, AND ELECTRIC LIGHT; $100 TO $175 PER MO. PH. LAKE V. 7620.

ELMS APTS.

To Rent—3 room apartment, corner Sheridan-rd. and Pratt-blvd., furnished de luxe; fireproof building. See janitor, 1205 Pratt-blvd., or phone Lake View 0033. $155.

GLENGYLE APT. HOTEL

you will find clean, comfortable, reasonable, respectable; 1, 2, 3 rm. comp. furn. kitch'tte apts., $80 to $145 mo., $25 to $37.50 wk. Sunnyside 4820. 941 Glengyle-pl.

LAKELAND APTS.

Unfurn. $85; 2, 3, 4 rm. furn. apts.; nr. bus, "L" and surf. lines; ½ blk. beach; $100-$125. Office, 823 Galt-av. Edge. 6369.

KITCHENETTE APT.

Beautifully furn. living, dressing, bkft. rms.; elec. lt., gas, phone, free; immed. poss.; $115. Quinlan, Buck. 0300. 4246 Sher.-rd.

RIVIERA APARTMENTS,

4845 MAGNOLIA. SUNNYSIDE 1449. 1-2-3 room apartments with kitchen. Including linen, light, gas, at $60 up.

FRONTENAC APTS.

Very choice 3 and 6 rooms, $100 and up; completely furnished; immediate occupancy. 725 Irving Park-blvd. Lake View 7672.

FERNWOOD APT. HOTEL.

3 room, also 4 room sun parlor, furnished; no lease. 4048 Sheridan-rd.

TO RENT—4 ROOM FURNISHED APARTment for 3 months, $125; Rogers Park; references exchanged. Address J P 411, Tribune.

TO RENT—WILL SHARE MY ATTRACTIVE apt. with married couple; ref. req.; E. of Broadway, nr. Sher. sta. Address Y 523, Tribune.

TO RENT—ATTRACTIVELY FURNISHED 3 room and kitchenette apt. new bldg. 2756 Hampden-ct., Apt. 2B, near Diversey, Lincoln Park. Seen 10 to 4. Ph. Lincoln 0192.

TO RENT—COMPLETELY FURN. 2 ROOM and kitchen apt.; good trans.; immed. poss.; ref. req.; $100. 842 Sunnyside-av. Edge. 8897.

TO RENT—FROM MARCH 1 TO NOVEMber, furnished apartment in Astor-st.; 8 rms., 2 baths; $300 mo. Address B 280, Tribune.

AINSLEE MANOR,

4878 Magnolia-av., new, completely furn. 2-3 rm. apts., $85 up. Sunnyside 6745.

SWANVILLE APTS.

2 and 3 rm. furn., light, gas and linens. 709 Brompton-av., at 3550 Broadway.

TO RENT — BEAUTIFULLY FURNISHED, sunny 5 room apartment with sun parlor overlooking lake; A1 references required. Address J T 305, Tribune.

TO RENT—4251 BROADWAY, BEAUTIFULly furn., light 4 room apt.; all modern; Wilson-av. dist.; references required; excel. transp. Ph. Wellington 8539.

TO RENT—EXQUIS. FURN. 3 RM. APT.; player piano; exc. loc.; gd. trans.; lease May 1 or longer; $125. 933 Sunnyside, 1st.

TO RENT—KITCH. APT. 314, SHORECREST Hotel; linen, light, gas, ice; $120 mo. to May 1 or longer. MR. LINK, Lake Vw. 2403.

TO RENT — 4 LIGHT ROOMS, VERY ATtractive; piano; Cornelia-av., nr. lake; fine transportation; $135 mo. Ph. Sup. 3714.

TO RENT—FEB. 15, OUTSIDE 6 RM. FUR. apt., 2 mos.; located Sheridan-rd., Foster-av.; keep maid; $175 mo. Sunnyside 4847.

TO RENT—5 RM. FURN. APT.; ARTISTIC and new; best location in Rogers Park. 7430 Greenview-av. Rogers Park 0384.

TO RENT—NICELY FURN. 5 RM. APT., Wilson-av. district; $125. Phone MR. HULLA, Randolph 1178.

TO RENT—1 AND 2 RM. KITCHENETTE apts. $75 and up. HOTEL KENMORE, Kenmore and Wilson-avs. Sunnyside 2720.

TO RENT—4 RM. FURN., BABY GRAND victrola; exc. trans.; $110. Rogers Pk. 5665 or Grace 8914.

TO RENT—BEAUT. 5 R. FURN. APT., NICE for 2 couples; $100. 2862 Burling-st. Buckingham 2632.

TO RENT—931 SUNNYSIDE, ATTR. THREE rm. kitch. apt.; nicely furn.; clean, light, ex. trans.

TO RENT—600 GARY-PL., 3 RMS. AND sun parlor, $100. See janitor or call BECKLENBERG, Randolph 6171.

TO RENT—1004 DAKIN-ST., 3 RM. APT., attractive, complete piano, $75 mo. Lake View 4486.

TO RENT—WELL FURN. 4 RM. SUN PAR. apt., nr. Edge. Bch. Hotel; silver, linen, piano; $130. 5325 Kenmore. Sunnyside 9404.

TO RENT—4 RMS., PRIV. BATH; STRICT. mod.; exc. trans.; suitable for 2 fam. 742 Fullerton-pkwy., Apt. 4.

TO RENT—851 GALT-AV., ATTRACT. 3 R. and kitch.; real bedrm. Edg. 9287.

TO RENT—422 DEMING-PL., 2 RM. KITCH. and sun par., nr. pk.; att. furn. Edg. 9287.

TO RENT—PRIVATE 2 RM. FURN. KITCHenette apt., exc. trans. $75. Canal 0984.

TO RENT—BROADWAY, 4907, 4 ROOM furnished apt., stm. ht., ht. wt.; best trans.

TO RENT—HIGH CLASS FURN. 3 RM. kitch. apt.; good trans., $115. 503 Deming.

TO RENT — "WINSTER" APTS., 3 RMS., compl. 1059 Foster, cor. Winthrop. See jan.

TO RENT—COZY FURN. 4 RM. OUTSIDE apt., block Sheridan L. Well. 5956.

TO RENT—WELL FURN 3 RM., 4 RM. apts. Kenwood 4951. Sheldrake 2448.

TO RENT—3 RM. FURN. APT., ALL LARGE rooms, real kitchen. 860 Leland-av.

West Side.

TO RENT—WELL FURN. APT., 5 ROOMS and sun parlor; glazed back porch; in Edgewater; until May 1 or longer; $140; no children. Evanston 4344.

TO RENT—COMPLETELY FURNISHED SIX rm. flat; stoves; gas; $60. Nevada 6478.

WANTED—TO RENT—FLATS.

WANTED—TO RENT—FURN. APT., IMMEdiately, preferably in Evanston or North suburb; 3 bedrms.; location and furnishings must be attractive; give details and phone number first letter. Address J S 482, Tribune.

WANTED—TO RENT—3 OR 4 ROOM FLAT, North, 2 adults; about $90; ref. Address B 279, Tribune.

WANTED — TO RENT — 4 OR 5 ROOM flat, modern; good location; north or west side. Address J P 508, Tribune.

WANTED—TO RENT—5 RM. APARTMENT on or about March 1st., South Shore district. Address B 55, Tribune.

WANTED—TO RENT—MARCH 1, 2 OR 3 rm. unfurn. apt., N. or N. W.; mod. priced; fam. of 3; give part. Address Y 276, Tribune.

WANTED — TO RENT — FURNISHED APT., 6 or 7 rooms; family; all adults; south side. Address A 188, Tribune.

WANTED—TO RENT—4 RMS., S. SIDE; steam heat; electric light; $40 or $45; May 1; references. Dorchester 7210.

TO RENT—STORES—DOWNTOWN.

17 N. WABASH-AV.

Store 65x65 ft. Lobby entrance and privilege of electric sign at entrance to building. Mezzanine floor. Suited for tearoom or any mercantile business.

ROSENBERG & LURIE,

178 W. Jackson-st. Harrison 2809.

WABASH, NR. MADISON.

Store, 20x90, available May 1, suitable ladies' wear, candies, florist, or luncheon.

JOSEPH O. KAPLAN,

36 S. State-st. Ph. Central 4459.

TO RENT — STORES, OFFICES, SALESrooms and stockrooms in downtown district. ALBERT H. WETTEN & CO., 108 S. La Salle.

TO RENT—STORE, UPPER MICH.-BLVD., 16 x70; fine location for exclusive trade; imm. poss. FREDERICK T. HOYT, Main 5113.

TO RENT—STORE AND BUILDING, 361-363 W. Madison-st., 80 feet west of Market. Hugo Ash & Co., 11 S. La Salle-st.

TO RENT—STORES—SOUTH.

TRANSFER CORNER.

S. w. corner 79th and Halsted; suitable for drug store, confectionery or cigars. H. & L. ENGLESTEIN, 6005 S. Halsted.

TO RENT—STORE, 23X80, 818 E. 63D-ST. Poss. May 1st.

C. H. GOODWIN,

38 S. Dearborn-st. State 7259.

TO RENT—78X110, WITHIN 500 FT. OF 63d and Halsted-sts.; will lease or build to suit tenant. JOS. MARTIN, 6342 Peoria-st. Normal 1224.

TO RENT—SOUTH SIDE STORES; 534-538 E. 61st-st., 4 room flat in connection; suitable any retail business.

TO RENT—2135 INDIANA-AV., $55. 539 E. 47th-st., $125. T. E. WELLS, 76 W. Monroe-st. State 4240.

TO RENT—STORES, 1053-55 E. 55TH-ST., 36x50. WALLER, Central 3210.

TO RENT—STORES—SOUTH.

HALSTED NR. 63D.

6032-44 S. Halsted, new bldg. 6401 S. Halsted; will remodel to suit. 7908 S. Halsted, adj. transfer corner. H. & L. ENGLESTEIN, 6005 S. Halsted.

TO RENT—CLOSE TO 63D AND HALSTED, large space, finest location for a high class restaurant, in new, modern building; exceptional opportunity. H. & L. ENGLESTEIN, 6005 S. Halsted.

TO RENT—STORES—FLOORS—...

Auto dist. Oliver & Co., 203 ... Dearborn.

TO RENT—STORES—SOUTHWEST.

TO RENT—CLOTHING STORE, FIXTURES for sale; 25x125, 2 floors. ... Bros., 4819 S. Ashland-av. ...

TO RENT—STORES—NORTH.

STORE, 16X51,

SHERIDAN PLAZA HOTEL,

Sheridan-rd. and Wilson-av.

CHICAGO'S BUSIEST OUTLYING SECTION. GOOD FOR ANY HIGH GRADE LINE. APPLY TO

W. C. D. TRANKLE, Pres.

SUNNYSIDE 6701.

North Central Stores.

Ready for occupancy from April 1. Part. to suit if rented before ... Unusual opening for High Grade ... CARRUTHERS & CO. Superior ...

TO RENT—STORE, BROADWAY, ... heat, 10x68 ft.; rental, $125 ... Sunnyside 3601, or MR. DU... Edgewater 1424.

TO RENT—STORES, $45-$55; ... Loyola station; new; fine location. Lakewood Plaza Realty Co., 1307 Loyola-av.

TO RENT—3729 N. HALSTED ... large store and b'm., $75; good ... Edgewater 1414.

TO RENT—STORES ON BROADWAY ... Diversey; steam heat. Address ... Tribune.

TO RENT — STORE ON SHERIDAN ... suitable for used cars, auto accessories, will rent cheap. Inquire 918 Sheridan...

TO RENT—STORE COR. WITH BASEMENT, 501 N. State, 18x75. WALLER, Cent. ...

TO RENT—STORES—NORTHWEST.

TO RENT—STORES SUITABLE FOR ANY business in 2 new transfer corner bldgs. Crawford and Fullerton, Cicero and ... P. A. Nasios, 3956 Fullerton-av. ...

TO RENT—STORE, 20X46, APPLY OFFICE of the building. 4345 Irving Pk.-blvd.

TO RENT—STORES—WEST.

TO RENT— CORNER, 200 N. CICERO; excellent location for candy store; ... March 1. J. G. UPTON & CO., 4403 Sheridan-rd. Edge. 0962.

TO RENT—A VERY GOOD LOCATION for chop suey restaurant, near transfer corner. Address J P 452, Tribune.

TO RENT—NICE SHOWROOM ... bile row on Washington-blvd. ... tion. Call Austin 1838. 4636 ...

TO RENT—OFFICES AND STUDIOS.

Downtown.

NORTH AMERICAN BLDG.

36 S. State. Corner Monroe.

Choice office space available. One suite of private offices and reception room.

and

Or sublease all or part of 6,000 ft. of exceptionally desirable office space; unobstructed light; fine view of lake; will divide to suit.

CENTRAL REALTY AGENCY & LOAN CO. Rm. 1401. Rand. ...

GARRICK BUILDING,

64 W. Randolph-st.

Desirable office space, 1,430 sq. ft.; excellent light; also small areas to suit. Ben GUNDLING, Room 1405. Central 4711.

The Real Estate Management Corporation,

111 W. Washington-st. Main ...

TO RENT—LIMITED NUMBER OF OFFICES of 540 sq. ft. and larger in fireproof LAKE SHORE TRUST BLDG.

Nearing completion at corner of UPPER MICHIGAN-AV. AT OHIO-ST. Building now open for inspection. WINSTON & CO., Agents, Central 4204. 38 S. Dearborn.

SPACE IN KIMBALL BLDG.,

S. W. corner Wabash-av. and Jackson-blvd., very desirable offices and studios. Inquire L. A. DOZORS, Bldg. Mgr., ROOM 701.

Ph. Harrison 4012.

I. C. M. A. BLDG.

117 N. Dearborn-st.

2 and 3 room suites, with reception room for immediate possession; low rental.

CREMIN & O'CONNOR,

105 N. Clark-st. Randolph 3124.

LIGHT OFFICES.

TACOMA BLDG., SECURITY BLDG. Madison at La Salle or Wells. 200 to 1,500 sq. ft. corner space. UNIVERSITY OF CHICAGO, Franklin 3461.

Exceptional Office Space.

Completely furnished, including switchboard, typewriter, desks, files, rugs, etc. Two private offices and a large reception rm. Will sell at a bargain. Ph. Harrison 6942. 1061 McCormick Bldg.

TO RENT—SHOPS BLDG., 17 N. WABASH-av., 750 to 2,500 sq. ft. Desirable location for offices and salesrooms. Sprinkled bldg. Janitor services. Low rates.

ROSENBERG & LURIE,

178 W. JACKSON. HARRISON 2809.

OLD COLONY BLDG.

TO RENT—900 SQ. FEET, MODERN, DAYlight office, in loop; short lease; sacrifice at $100 per month. Call Ravenswood 4102. MR. WOODWARD.

ARCADE BUILDING.

616 S. MICHIGAN-AV.

Offices, 440 to 5,000 sq. ft.; excel. light and service; immed. and May 1 poss. Apply on of bldg. or your own broker.

TO RENT—SUITE OF 5 OFFICES AND LARGE recept. room [1,200 ft.], at Dearborn and Adams; possession now; very desirable.

JUDSON F. STONE, Agent, Main 1776. 30 N. La Salle-st.

TO RENT—OFFICE SPACE, LIGHT AND attractive, about 700 sq. ft., in high class office bldg. on Mich.-av. Immediately or May 1st. Harrison 5864.

TO RENT—HIGHEST CLASS MAHOGANY furnished office with reception room, stenographer and telephone service. Phone ... 8040.

MONADNOCK BLDG.

About 800 ft. very desirable office space. Besser Sales Co., Harrison 4866.

TO RENT—ADAMS EXP. BLDG. WILL rent half of office to man whose business requires him to be in office all day; $10 mo. Dearbn. 2008 bet. 9-10 a. m.; 4:30-5:30 p. m.

TO RENT—IN MASONIC TEMPLE UNTIL May 1st, over 1,800 sq. feet, 5th floor, corner; very low price. Apply Room 1003, 30 N. La Salle-st.

TO RENT—2 SMALL OFFICE BUILDINGS on Huron and Superior-sts., near Mich.-av.; will remodel; long lease; low rent. ... SHILTON, 637 N. Mich.-av. Superior ...

TO RENT—CORNER SPACE UP TO 3,000 sq. ft., in prominent downtown State-st. bldg.; suitable for any high class mercantile business. Will divide. Address K J 476, Tribune.

TO RENT—SUITABLE FOR BUSINESS PURpose, large residence, southeast corner 31st and Prairie; poss. any time, or May 1st. Apply Rm. 94, 39 S. State-st. Randolph 4874.

TO RENT — LARGE PRIVATE OFFICE, FURN., ALL CONV.; LOW RENT. 1224 GARRICK BLDG., 64 W. RANDOLPH-ST.

TO RENT—180 SQ. FT., LIGHT, HEAT AND janitor service incl.; very reas. See MR. NAIRN, 112 N. La Salle, Rm. 20.

TO RENT—PRIVATE OFFICE, FURNISHED suite, 1550 McCormick Bldg. Harrison 5663. MR. BEHEN.

TO RENT—MODERN OFFICES IN LOOP, 2,300 sq. ft., excell light; bal. term of lease. State 8192.

TO RENT—LOOP TOP FLR., FIREPROOF office, light 4 sides, skylights; $1.50 sq. ft. E. N. DUERLEIN & CO., Franklin 4638.

TO RENT—DESIRABLE FRONT OFFICE, 12x12; 2 windows; 2d floor; 326 Merchants st.; low rent. Apply Rm. 215, or Rand. 7070.

TO RENT—DESIRABLE DOUBLE OFFICE completely furnished. Apply American Assn. of Engineers, 29 S. La Salle-st.

TO RENT—WILL SHARE LGE. FURN. PVT. off.; phone serv.; $25. METAL, 111 W. ... Dearborn.

TO RENT—ATTRACTIVE OFFICE, 2 ROOMS and reception space, well located; immediate occupancy. Apply 824, 19 S. La Salle-st.

TO RENT—FURNISHED OFFICES, SINGLE desks, mail and full office service, 8th floor, 20 E. Jackson-blvd.

TO RENT—OUTSIDE PRIVATE OFFICE, furnished, $45 per mo. Rm. 505 Chgo. Bldg., 35 S. Dearborn-st.

TO RENT—2 FURN. PRIVATE OFFICES, adv. men preferred. R 1162, 608 S. Dearborn-st. Wabash 8104.

TO RENT—OUTSIDE FURNISHED PRIVATE office with reception room; stenographic service. 1306 Kesner Bldg. Central 5615.

TO RENT—NICE PRIVATE OFFICE, EVERY convenience, lawyer, $50 mo. Williams, Moniger & Co., 35 S. Dearborn-st.

TO RENT—PRIV. OFFICE, UNFURN. USE reception rm.; attract. prop.; steno. service. See MR. COLLINS, 1014 Peoples Gas Bldg.

TO RENT—2 LGE. PRI. OFFICES; REAS. rent; desk space. 828 Monroe Bldg.

TO RENT—DESK SPACE, ALL CONVENiences. Rm. 929, 19 S. La Salle-st.

TO RENT—9X14, OFFICE OR DESK SPACE. Lumber Exchange. Central 1984.

TO RENT—GROUND FLR. RM., GOOD FOR office or light mfg. Rm. 7, 112 N. La Salle.

TO RENT—ATTRACTIVE PRIVATE OFFICE facing La Salle, Suite 715, 108 S. La Salle.

TO RENT—LT., ATTRAC. FUR. PRIV. OFF. Desk space; all conven. 1657 Monadnock Bldg.

TO RENT—DESK 838 REAPER BLOCK, 105 N. Clark-st.

TO RENT—LARGE FURNISHED OFFICE. Room 1709, 139 N. Clark-st.

TO RENT—DESK SPACE. APPLY ROOM 507, 130 N. Wells-st.

TO RENT—MODERN UNFURNISHED ROOM, bargain at $40. Suite 309, 20 E. Jackson.

TO RENT—DESK SPACE, TEL., STENO., mail; cheap. 1119, 19 S. La Salle.

TO RENT—OFFICES AND ...

Downtown.

TO RENT ...

Desirable Of... Space in th...

Western U... Buildin...

111 W. Jackso... Can accommodat... with entire floor or ... as desired. No offic... in Central district... better light on all f... Immediate Poss... APPLY T...

F. C. AUSTIN, ... 605 Railway Ex... or

LEE J. LESSER... 640 First Nat... Bank Build... RANDOLPH 56...

MAJESTI... OFFICE BUILD... 18-22 W. MONR... Especially desira... in this modern off... ing, 200 and 460 sq... session at once. ... 1,650 sq. ft. Posse... 1st.

ESTATE OF E. J. LE... 32 W. MONROE-...

BOULEVAR... LINK DISTRI...

First and 2d floors, approxim... ft. each floor; prefer to rent ... tenants; modern bldg.; light ... glass or solid partitions to sui... modern convenience; concrete ... each floor; janitor service; no p... tions, within few feet new la... new building; one block from ... Life Bldg.; rent reasonable. ... MERCHANTS' RESERVICE ... 10 E. PEARSON-ST. SUP...

TO RENT—FINANCIAL DI... O. C. L. BUILDING, 166 W. ... 167 Quincy-st., opposite Insur... and Board of Trade, adjoinin... Reserve Bldg., opposite Contin... mercial Bank Bldg. Office sp... as well as upper floors. Appl... bldg. Tel. Harrison 1055.

Transportation... 450 TO 25,000 S... of very desirab... office space on to... at less than loop r... MAY 1ST POSSES... OFFICE OF BLDG. HARR...

LYTTON BUI...

N. E. Cor. State and Ja... A few choice suites available... occupancy. High grade tenancy... cation, moderate rentals. Ap... Bldg. Room 1829. Phone W...

WEBSTER BL... La Salle and Van B...

For rent—Choice offices to ... sponsibility. Apply to FRED M... 8 La Salle-st. Phone Wabas...

MALLERS BUIL... S. E. COR. MADISON AND ... Very desirable offices and ... SPACE VARIOUS LARGE A... POSSESSION NOW AND ... OFFICE OF BUILD... Room 2001. Tel. ...

The Ellsworth Bu... 533-41 S. Dearborn-st. 250 to ... for imm. occupancy or May 1st ... passenger elevator service. Ele... rent free. Reasonably priced. ... money in town. Tel. Harr. 347... CER STURGES, Agent.

TO RENT—FROM MAY 1ST, MEDINAH BLDG., COR. JACKSON AND WE... OFFICES. 250 TO 2,000 SQUARE ... REASONABLE RENT... ROSENBERG & LUR... 178 W. JACKSON-ST. HAR...

TO RENT—WE HAVE BEEN ... secure larger space, and w... former office to desirable ten... 2 private offices and room in ... 2 stenographers. The space ... in the loop and the rent reaso... See Mr. Blanden, Room 921, 33...

PELOUZE BL... OHIO, NEAR MICHI... Low rental. LOWES REALTY CO. ...

TO RENT—SEVERAL SMALL ... suite or single on Washin... $30 and up; possession now ... JUDSON F. STONE, ... Main 1776. 30 N. ...

TO RENT—TRADERS BLDG., SALLE-ST. SEVERAL GOO... FICES AT $45, $60, $80, FOR... OR MAY 1ST POSSESSION, ... & CO., WAB. 0790 OR 8210...

TO RENT—WILL SUBLEASE ... of offices in central loop, ... lease; cheap rent; moving to... ters. State 4624.

TO RENT—ADAMS EXPRESS ... Very desirable office space; ... J. C. McCORD & ... Central 0997. 115 S...

TO RENT — SUBLEASE U... reasonable, option of renew... office space. Ft. Dearborn ... without telephone service. P...

TO RENT—FISHER BLDG., ... 1,200 ft., 2 private offices, ... nished or unfurnished.

General.

TO RENT—2 RM. SUITES, ... 5412 N. Clark-st.; immed. ... PLOTKE & GROS... 2532 N. Clark-st. Diver...

TO RENT—CORNER, SHERI... Montrose, 2d floor, high cla... Moore, Dearborn 1723. R... W. Washington-st.

TO RENT—OFFICES, NEW ... part of North W. Side; ... furn. W. H. Smith, 3621 Ir... Irving 4525.

TO RENT—153 W. 69TH-ST., ... 551 E. 47th-st., $25. T. E. WELLS, 76 W. Monroe...

TO RENT—TWO SMALL OF... corner of Wilson and Kenmo... J. G. UPTON, 4403 Sheridan...

TO RENT—OFFICE; BUSINESS ... sion; share reception with ... 3145 W. 22d-st. Rockwell 41...

TO RENT—OFFICE, COR. 3... Clark, stove, 2d, $35. Walle...

TO RENT—FLOORS AN...

TO RENT—WEST SIDE. 4,000-6,000-8,000 ft., pass.; ... ble. 13,000-21,000 ft.; pass.; ... LOOP. 14,000-20,000 ft.; pass.; frt.; ... for printers.

NORTH SIDE. 7,500 ft., N. W. Side, 1st floo... 10,000 ft., N. Side, spr., bld... SOUTH SIDE. 6,000-50,000 ft., htd., spr., ... 13,000 ft., heat furn., spr., ... J. P. STRICKLAND & CO. ...

TO RENT—MAY 1ST POSSESS... proof sprinkled building, ... pacity, with electric passenger ... elevators, fine light on all ... E. Ohio-st. and 630 E. Grand ... from 5,800 sq. ft. to 14,000 ... sq. ft. in all at 65c per sq. ... WINSTON & COMPANY ... 38 S. Dearborn-st. Tel...

TO RENT—WEST SIDE, NR. L... 8,000 sq. ft.; immediate po... 21,000 sq. ft.; May 1 possess... heated, elec. freight and passe... light on 4 sides. CLINTON REALTY ... 522 S. Clinton-st.

TO RENT—3,500 SQ. FT., 1,50... 2,000 basement in downtow... ent service; good shipping fa... any time or May 1st. Very rea... manufacturing allowed. Apply ... S. State-st. Phone Randolph...

TO RENT—2 FLOORS, 6,500 ... Wabash-av., in loop. P. ... Steam heat. Sprinkled. JOSEPH O. KAPLA... 36 S. State-st. Phone C...

TO RENT—1ST FL., 10,000 ... 3d fl. and 4th, 5,000 ft. ... close-in, lt. spr. fine light; ... E. N. DUERLEIN & CO. Fra...

TO RENT—4,000 FT., 2D FLO... on Wabash-av., frt. and pa... other space in building. HARR... 339 S. Wabash-av. Wab. 289...

TO RENT—FLOORS, 24-26 ... 30x65; possession immedi... H. WETTEN & CO., 108 S. La... 3893.

TO RENT—10,000 SQ. FT., ... 1, 1923, 5th or 7th fl. ... stm., elevators, 647 S. Wells-st...

TO RENT—WHOLESALE DIS... Floors, stores, buildings. ... C. E. HULBER & CO...

TO RENT—22,000 SQ. F... space, $550 mo.; divide. Fra...

RENT—STORES—SOUTH.

ALSTED NR. 63D.
S. Halsted, new bldg. Halsted; will remodel to suit. Halsted, adj. transfer corner. ENGLESTEIN, 6005 S. HALSTED
—CLOSE TO 63D AND HALSTED ce, finest location for a high class in new modern building; excep- ortunity. H. & L. ENGLESTEIN, alsted
—STORES — FLOORS — BLDGS. Oliver & Co., 203 S. Dearborn-st.

NT—STORES—SOUTHWEST.
—CLOTHING STORE, FIXTURES 25x125, 2 floors. Jacobson S. Ashland-av. Blvd. 7236.

RENT—STORES—NORTH.
STORE, 16X51,
DAN PLAZA HOTEL,
n-rd. and Wilson-av.
BUSIEST OUTLYING SECTION R ANY HIGH GRADE LINE APPLY TO
D. TRANKLE, Pres.
SUNNYSIDE 6701.
th Central Stores.
for occupancy from April 1. uit if rented before completion. opening for High Grade lines. ERS & CO. SUPERIOR 1390.
—STORE. BROADWAY, STEAM 58 ft.; rental, $125. MR. DUNN 3601, or MR. DUMGUMBINER 1424.
STORES, $45-$55; HEATED; NE ation; new; fine location. Lake Realty Co., 1307 Loyola-av.
3729 N. HALSTED-ST., MAY 1 and b'm., $75; good lease. Call 414.
STORES ON BROADWAY N. OF steam heat. Address J P 594.
— STORE ON SHERIDAN-RD. or used cars, auto accessories, etc. heap. Inquire 918 Sheridan-rd.
STORE COR. WITH BASEMENT te, 18x75. WALLER, Cent. 3210.

NT—STORES—NORTHWEST.
—STORES SUITABLE FOR ANY in 2 new transfer cor. bldgs. d Fullerton, Cicero and Fullerton. s, 3956 Fullerton-av. Bel. 5661.
STORE, 20X46. APPLY OFFICE ilding. 4345 Irving Pk.-blvd.

RENT—STORES—WEST.
CORNER, 200 N. CICERO; EL for candy store; $65; poss. G. UPTON & CO., 4403 Sheridan- 0962.
A VERY GOOD LOCATION FOR restaurant, near transfer corner. 452, Tribune.
NICE SHOWROOM IN AUTOMO- on Washington-blvd. Good loca- Austin 1838. 4638 Washington.

—OFFICES AND STUDIOS.
Downtown.
AMERICAN BLDG.,
e. Corner Monroe.
ce space available. of private offices and reception and all or part of 6,000 ft. of ex- desirable office space; unob- t; fine view of lake; will divide
REALTY AGENCY & LOAN CO. Rand. 6161.

RICK BUILDING,
W. Randolph-st.
office space, 1,430 sq. ft.; excel. also small areas to suit. See Room 1405. Central 4721.
he Real Estate ement Corporation,
ashington-st. Main 3602.
LIMITED NUMBER OF OFFICES ft. and larger in fireproof
HORE TRUST BLDG.
completion at corner of MICHIGAN-AV. AT OHIO-ST. now open for inspection. NSTON & CO., Agents. 04. 38 S. Dearborn-st.
SPACE IN
MBALL BLDG.,
Wabash-av. and Jackson-blvd. e offices and studios. Inquire DOZORS, Bldg. Mgr., ROOM 701.
Harrison 4012.
C. M. A. BLDG.
7 N. Dearborn-st.
om suites, with reception rooms e possession; low rental.
MIN & O'CONNOR,
rk-st. Randolph 3194.
GHT OFFICES.
BLDG., SECURITY BLDG. La Salle or Wells. 0 sq. ft. corner space. VERSITY OF CHICAGO. Franklin 3461.
tional Office Space.
furnished, including switchbd. desks, files, rugs, etc. Two pri. large reception rm. Will sell Ph. Harrison 6942, 1051 Mc-
HOPS BLDG., 17 N. WABASH. 2,500 sq. ft. Desirable location and salesrooms. Sprinkled bldg. es. Low rates. OSENBERG & LURIE. CKSON. HARRISON 2809.
COLONY BLDG.
00 SQ. FEET, MODERN, DAY- in loop; short lease; sacrifice onth. Call Ravenswood 4101. ARD.
ADE BUILDING.
6 S. MICHIGAN-AV.
to 5,000 sq. ft.; excel. light and d. and May 1 poss. Apply to your own broker.
UITE OF 5 OFFICES AND LGE. [1,200 ft.], at Dearborn and ession now; very desirable. SON F. STONE, Agent. 30 N. La Salle-st.
OFFICE SPACE, LIGHT AND about 700 sq. ft., in high class Mich.-av. Immediately or May n 5864.
HIGHEST CLASS MAHOGANY office with reception room, sten- telephone service. Phone State
ADNOCK BLDG.
ft. very desirable office space. Co., Harrison 4863.
ADAMS EXP. BLDG. WILL office to man whose business to be in office all day; $10 mo. bet. 9-10 a. m.; 4:30-5:30 p. m.
N MASONIC TEMPLE UNTIL er 1,800 sq. feet, 5th floor, cor- price. Apply Room 1032. 30
SMALL OFFICE BUILDINGS nd Superior-sts., near Mich.-av. long lease; low rent. E. A. 37 N. Mich.-av. Superior 0074.
ORNER SPACE UP TO 3,000 SQ. inent downtown State-st. bldg. ny high class mercantile busi- ride. Address K J 476, Tribune.
UITABLE FOR BUSINESS PUR- residence, southeast corner 21st oss. any time, or May 1st. Ap- 39 S. State-st. Randolph 4370.
L LARGE PRIVATE OFFICE, L CONV.; LOW RENT. 1224 DG., 64 W. RANDOLPH-ST.
0 SQ. FT., LIGHT, HEAT AND ice incl.; very reas. See Mr. N. La Salle. Rm. 20.
RIVATE OFFICE, FURNISHED McCormick Bldg. Harrison 9559.
MODERN OFFICES IN LOOP excell. light; bal. term old 8192.
LOOP TOP FLR., FIREPROOF 4 sides, skylights; $1.50 sq. ft. RLEIN & CO. Franklin 4860.
DESIRABLE FRONT OFFICE windows; 2d floor; 326 River- Apply Rm. 215, or Rand. 7670.
DESIRABLE DOUBLE OFFICE furnished. Apply American ineers, 29 S. La Salle-st.
ILL SHARE LGE. FURN. PVT. serv.; $25. METAL, 111 N.
TTRACTIVE OFFICE, 2 ROOMS n space well located; immediate pply 824, 19 S. La Salle-st.
URNISHED OFFICES, SINGLE and full office service. 8th floor n-blvd.
OUTSIDE PRIVATE OFFICE, $45 per mo. Rm. 505 Crilly Dearborn-st.
FURN. PRIVATE OFFICE, referred. R 1162, 608 S. Dear- ash 8104.
UTSIDE FURNISHED PRIVATE reception room; stenographic Kesner Bldg. Central 5615.
CE PRIVATE OFFICE, EVERY lawyer. $50 mo. onizer & Co., 35 S. Dearborn-st.
RIV. OFFICE, UNFURN.; USE attract. prop.; steno. service. LINS, 1014 Peoples Gas Bldg.
LGE. PRI. OFFICES; REAS. space, 828 Monroe Bldg.
DESK SPACE, ALL CONVENI- 928, 19 S. La Salle-st.
X14 OFFICE OR DESK SPACE hange. Central 1984.
ROUND FLR. RM., GOOD FOR mfg. Rm. 7, 112 N. La Salle.
TTRACTIVE PRIVATE OFFICE alle, Suite 715, 108 S. La Salle.
L ATTRAC. FUR. PRIV. OFF. all conven. 1657 Monadnock.
DESK 838 REAPER BLOCK.
ARGE FURNISHED OFFICE. 139 N. Clark-st.
ESK SPACE. APPLY ROOM Wells-st.
ODERN UNFURNISHED ROOM, 40. Suite 309, 20 E. Jackson.
ESK SPACE, TEL., STENOG. 1119, 19 S. La Salle.

TO RENT—OFFICES AND STUDIOS.

Downtown.

TO RENT.

Desirable Office Space in the Western Union Building

111 W. Jackson-blvd.

Can accommodate tenant with entire floor or subdivide as desired. No office building in Central district offering better light on all four sides. Immediate Possession.

APPLY TO

F. C. AUSTIN, Owner, 605 Railway Exchange,

or

LEE J. LESSER & CO., 640 First National Bank Building.

RANDOLPH 5660.

MAJESTIC

OFFICE BUILDING,
18-22 W. MONROE-ST.

Especially desirable space in this modern office building, 200 and 460 sq. ft.; possession at once. 1,450 or 1,650 sq. ft. Possession May 1st.

ESTATE OF E. J. LEHMANN, 22 W. MONROE-ST.

BOULEVARD

LINK DISTRICT.

First and 2d floors, approximately 3,500 sq. ft. each floor; prefer to rent to one or two tenants; modern bldg.; light on all sides; glass or solid partitions to suit tenant; every modern convenience; concrete vault, 9x14 ft. each floor; janitor service; no parking restrictions, within few feet new Insurance Exch. new building; one block from site new Nat. Life Bldg.; rent reasonable.
MERCHANTS' RESERVICE LIFE INS. CO., 10 E. PEARSON-ST. SUPERIOR 1714.

TO RENT—FINANCIAL DISTRICT, NEW O. C. L. BUILDING, 166 W. Jackson-blvd., 167 Quincy-st., opposite Insurance Exchange and Board of Trade, adjoining new Federal Reserve Bldg., opposite Continental and Commercial Bank Bldg. Office space on ground as well as upper floors. Apply 12th floor of bldg. Tel. Harrison 1055.

Transportation Bldg.

450 TO 25,000 SQ. FT. of very desirable light office space on top floors at less than loop rentals. MAY 1ST POSSESSION.
OFFICE OF BLDG. HARRISON 7787.

LYTTON BUILDING

N. E. Cor. State and Jackson.
A few choice suites available for May 1st occupancy. High grade tenancy, excellent location, moderate rentals. Apply Office of Bldg. Room 1829. Phone Wabash 5207.

WEBSTER BLDG.,

La Salle and Van Buren-sts.
For rent—Choice offices to tenants of responsibility. Apply to FRED McGUIRE, 327 S. La Salle-st. Phone Wabash 5889.

MALLERS BUILDING,

S. E. COR. MADISON AND WABASH.
Very desirable offices and shops.
SPACE VARIOUS, LARGE AND SMALL.
POSSESSION NOW AND MAY 1.
OFFICE OF BUILDING.
Room 2001. Tel. Rand. 6651.

The Ellsworth Building,

533-41 S. Dearborn-st., 250 to 1,000 sq. ft. for imm. occupancy or May 1st. Freight and passenger elevator service. Electric light current free. Reasonably priced. Best for the money in town. Tel. Harr. 3470. E. SPENCER STURGES, Agent.

TO RENT—FROM MAY 1ST.
MEDINAH BLDG.
COR. JACKSON AND WELLS-STS.
OFFICES.
250 TO 2,000 SQUARE FEET.
REASONABLE RENTS.
ROSENBERG & LURIE.
179 W. JACKSON-ST. HARRISON 2809.

TO RENT—WE HAVE BEEN FORCED TO secure larger space, and will sublet our former office to desirable tenants. It has 2 private offices and room in outer office for stenographers. The space is well located in the loop and the rent reasonable. Please see Mr. Blanden, Room 921, 332 S. La Salle.

PELOUZE BLDG.,

OHIO, NEAR MICHIGAN.
Low rental.
LOWES REALTY CO. MAIN 2181.

TO RENT—SEVERAL SMALL OFFICES, EN suite or single on Washington-st.; price $30 and up; possession now.
JUDSON F. STONE, Agt.
Main 1776. 30 N. La Salle-st.

TO RENT—TRADERS BLDG., 309 S. LA SALLE-ST. SEVERAL GOOD LIGHT OFFICES AT $45, $50, $80, FOR IMMEDIATE OR MAY 1ST POSSESSION. E. A. TEICH & CO. WAB. 0790 OR 8210.

TO RENT—WILL SUBLEASE LIGHT SUITE of offices in central loop, 3 rooms; old lease; cheap rent; moving to larger quarters. State 4624.

TO RENT—ADAMS EXPRESS BUILDING. Very desirable office space; now or May 1. J. C. McCORD & CO., Central 0997. 115 S. Dearborn-st.

TO RENT — SUBLEASE UNTIL MAY 1, reasonable, option of renewing, 600 sq. ft. office space, Ft. Dearborn Bldg., with or without telephone service. Ph. Main 0540.

TO RENT—FISHER BLDG., SUITE 808, 1,200 ft., 2 private offices, all or part furnished or unfurnished.

General.

TO RENT—2 RM. SUITES, CALO BLDG., 5412 N. Clark-st.; immed. poss.
PLOTKE & GROSBY.
2532 N. Clark-st. Diversey 5568.

TO RENT—CORNER, SHERIDAN-RD. AND Montrose, 2d floor, high class office. Miss Moore. Dearborn 1723. Room 503. 69 W. Washington-st.

TO RENT—OFFICES, NEW BLDG., BEST part of North W. Side; reception room furn. W. H. Smith, 3621 Irving Pk.-blvd. Irving 4525.

TO RENT—153 W. 69TH-ST., $30. 351 E. 47th-st., $25. T. E. WELLS, 76 W. Monroe. State 4240.

TO RENT—TWO SMALL OFFICES, S. W. corner of Wilson and Kenmore. Edg. 0962. J. G. UPTON, 4403 Sheridan-rd.

TO RENT—OFFICE; BUSINESS OR PROFESSION; share reception with dentist or dr. 3145 W. 22d-st. Rockwell 4166.

TO RENT—OFFICE, COR., 3 RMS., 3369 N. Clark, stove, 2d, $35. Waller. Cent. 3210.

TO RENT—FLOORS AND LOFTS.

TO RENT—WEST SIDE.
6,000-8,000 ft.; pass.; frt.; reasonable. 13,000-21,000 ft.; pass.; frt.; spr., 40c.
LOOP.
14,000-30,000 ft.; pass.; frt.; concrete; ideal for printers.
NORTH SIDE.
7,500 ft., N. W. Side, 1st floor, 34c.
10,000 ft., N. Side, spr., htd., frt. elev.
SOUTH SIDE.
6,000-50,000 ft. htd., spr., live stm., 35c.
13,000 ft. heat furn., spr., frt. elev.
J. P. STRICKLAND & CO. HARR. 8774.

TO RENT—MAY 1ST POSSESSION IN FIREPROOF sprinkled building; heavy floor capacity, with electric passenger and freight elevators; fine light on all sides, at 351 E. Ohio-st. and 630 E. Grand-av., in units from 5,800 sq. ft. to 14,000 sq. ft., 55,000 sq. ft. in all at 65c per sq. ft.
WINSTON & COMPANY, AGTS.
38 S. Dearborn-st. Tel. Central 4204.

TO RENT—WEST SIDE, NR. LOOP, FLOORS, 8,000 sq. ft.; immediate possession; floor 21,000 sq. ft.; May 1 possession; sprinkled, heated, elec. freight and passenger elevators; light on 4 sides.
CLINTON REALTY ASSN.
522 S. Clinton-st. Wabash 6816.

TO RENT—3,500 SQ. FT., 1,500 1ST FLOOR, 2,000 basement in downtown bldg.; excellent service; good shipping facilities. Poss. any time or May 1st. Very reas. rental; light manufacturing allowed. Apply Rm. 94, 39 S. State-st. Phone Randolph 4370.

TO RENT—2 FLOORS, 6,500 SQ. FT. EACH, Wabash-av., in loop. P. and F. elevator, steam heat. Sprinkled.
JOSEPH O. KAPLAN.
5 S. State-st. Phone Central 4459.

TO RENT—1ST FL., 10,000 SQ. FT.; ALSO 3d and 4th, 5,000 ft., in mod. bldg.; steam ht., spr., fine light; low rent.
E. N. DUERLEIN & CO. Franklin 4860.

TO RENT—4,000 FT., 2D FLOOR, 50 FRONT on Wabash-av., frt. and pass. elev.; also other space in building. HARRY D. HOGANS. 59 S. Wabash-av. Wab. 2892.

TO RENT—FLOORS, 24-26 E. ADAMS-ST., possession immediately. ALBERT WATTEN & CO., 108 S. La Salle-st. Main

TO RENT—10,000 SQ. FT., $400, TO JAN. 1925, 5th or 7th fl., daylight, spkld., elevators, 647 S. Wells-st. Wab. 3946.

TO RENT—WHOLESALE DISTRICT SPACE, stores, buildings. Imm. and fut. poss. C. E. HULBERT & CO. Wabash 0751.

TO RENT—22,000 SQ. FT. DAYLIGHT spac. $550 mo.; divide. Franklin 4860.

WANTED—STORES, OFFICES, LOFTS

WANTED — TO RENT — LABOR UNION wants 1,600 to 2,000 sq. ft. in or near loop for office purposes. R. E. Van Horn, 40 N. Wells-st.

WANTED—TO RENT—OFFICE SPACE, APPROX. 1,500 sq. ft., nr. loop preferred. Imm. poss. Call State 8192.

WANTED — TO RENT — FURN. OFFICE, phone service; Canal to Ashland, Lake to Van Buren-st. Wm. Miller, 1619 S. Central Pk.

WANTED—TO RENT—LIGHT AND ECONOMICAL, private loop office of medium size. Address Y 389, Tribune.

WANTED—TO RENT—1,000 SQ. FEET FOR office and sample room in loop. Address L 314, Tribune.

TO RENT—MFG. PROPERTY.

TO RENT—MAY 1ST POSSESSION IN FIREPROOF sprinkled building; heavy floor capacity with electric passenger and freight elevators; fine light on all sides; at 351 E. Ohio-st. and 360 E. Grand-av., in units from 5,800 sq. ft. to 14,000 sq. ft. 55,000 sq. ft. in all at 65c per sq. ft.
WINSTON & COMPANY, AGTS.
38 S. Dearborn-st. Tel. Central 4204.

TO RENT—INDUSTRY AND ENTERPRISE Bldg., best space in loop for light manufacturing and printing; all space outside light; will divide to suit; desirable terms. Also have 1,200 sq. ft. top floor, all skylight. Apply Room 94, 39 S. State-st. Randolph 4370.

TO RENT—N. W. SIDE.
Coal or material.
Rail yard; 55,000 sq. ft.
300 ft. industrial track frontage.
Office, sheds, etc.
MAIN 4162. EDDY, 30 N. LA SALLE.

TO RENT—4,500 FT.; JUST OVER RIVER; ht., spkld.; GOOD LIGHT. Power available.
ALEX FRIEND & CO.,
29 S. La Salle-st. Randolph 4916

TO RENT—CLOSE IN, MODERN 5 STY. mill sprink. bldg., 38,000 ft.; good light; poss. now. C. & N. W. R. R. switch.
PAUL C. LOEBER & CO., 111 W. Washington

TO RENT—DONOHUE BLDG., SPACE SUITable for printers, binders, and engravers, or offices. 711 S. Dearborn-st. F. P. HILL, Agents. Phone Harrison 3680.

TO RENT—25,000 FT. FACTORY SPACE; light bldg.; reasonable rent. 1218 No. Wells-st. For particulars phone West 6378.

TO RENT—SEVERAL MAIN FLOORS, 7,500 to 10,000 sq. ft. and up; bargains.
E. N. DUERLEIN & CO. Franklin 4860.

TO RENT—13,000 SQ. FT. BLDG. CLOSE refrig. equip.; reas. Franklin 4860.

TO RENT—MODERN CONCRETE FLOORS, 9,000 ft. RUPRECHT, 564 W. Randolph.

TO RENT—BUILDINGS.

TO RENT—2101 PRAIRIE-AV., 3 STORIES and basement, 11,000 sq. ft.; excellent light all sides; suitable for offices or light manufacturing. Apply Room 94, 39 S. State-st. Phone Randolph 4370.

TO RENT—ON BELT SWITCH, MODERN one story buildings, for immediate possession. Attractive rent.
HART & WHETSTON, Franklin 1186.

TO RENT—OR FOR SALE—OWNER DISposing of bus.; 1 st. cor. bldg., 50,000 sq. ft., skylights, st. ht.; 2 mi. from loop; cheap rent. J. J. Harrington & Co., Cent. 2874.

TO RENT—353-5 RIVER-ST., 4 STORIES and basement, 31x100 to alley.
FRANK S. PAGIN & CO. Rand. 0729.

TO RENT—BLDG., 80,000 SQ. FT., HT. PL., spr.; only 25c ft. Franklin 4860.

TO RENT—HALLS.

TO RENT — MOD LODGE AND DANCE halls, $12.50-$40; alter to suit. Chateau Theater Bldg. Bdwy. at Grace. L. V. 325.

TO RENT—HOTELS.

TO RENT—79 ROOM HOTEL AND STORES to responsible party. For terms address H C 32, Tribune.

TO RENT—32 ROOMS; HOT AND COLD WATER, electric light, steam heat, 5 bathrooms, newly decorated. 449 N. Wells-st.

TO RENT—OTHER CITIES.

TO RENT — STOREROOM FOR RETAIL business in best location in Rock Island. Address H C 20, Tribune.

STORE AND OFFICE FIXTURES.

The GLOBE-WERNICKE CO.
170 W. Monroe-st.

BARGAINS IN USED FURNITURE, taken in exchange and discontinued patterns. Desks, tables, chairs, sectional bookcases, card index and vertical letter files; priced for quick movement.
TELEPHONE MAIN 3068.

FOR SALE—CLOAK FIXTURES, COMPLETE furnishings for store, including display cases, tables, models, rugs, office fixtures, marking stand, electric sign, and, in fact, everything needed to start in business. Agents not wanted. Palace Cloak Store, 4746 S. Ashland-av.

JULIUS BENDER,
901-905 W. MADISON-ST.
Largest stock of new and used store and office fixtures of every description. Terms if desired. Special fixtures to order.

NEW SOLID OAK 48 INCH FLAT TOP desks $25; larger sizes slightly extra; also mahogany finish straight back oak chairs, $4.50 each; closing out roll top desks, steel letter files, typewriters. 120 W. Lake-st.

BUTCHERS, ATTENTION—
The largest, most complete line of butcher outfits from which to select. Inquire
JAC. LEDERER, INC.,
Monroe 2496. 700-702 W. Madison-st.

ALL PLATE CANDY CASES, CIGAR CASES, GLASS TOP TABLES, CHAIRS, MIRRORS, ETC. NATHAN COHEN & SONS, 1011 W. MADISON-ST. HAYMARKET 4962.

GIVEN UP OFFICE — MAHOGANY FURNIture and equipment, practically new; will sell part or all at very reasonable figure. No dealers. Phone Rockwell 5105.

DESKS—USED ROLL TOP, FLAT, TABLE, chairs taken in exchange for new; rock bottom prices. FRANKLIN DESK CO., 163 W. Monroe-st. Franklin 5845.

30 MAH. DESKS AND CHAIRS, SLIGHTLY used, at barg. price. MONROE, BENBROOK & CO., 507 S. Dearborn. Harrison 5526.

1 MAHOGANY ROLL TOP DESK, 5 FLAT top desks, and filing cabinets, 5 arm chairs. For sale cheap. Store, 125 S. Halsted-st.

FOR SALE—1 BRAND NEW CASH REGISter, complete, cost $730, will sell at a great sacrifice. Address K L 408, Tribune.

NEW AND USED OFFICE FURNITURE AND equipment. THE NEWTON & HOIT CO., 1018 S. Wabash-av. Harrison 8960.

LOWEST PRICES—NEW AND USED OFfice furniture, linoleum, glass tops, etc. LOUIE, 408 S. Dearborn-st. Harrison 7500.

LUNCHROOM OUTFIT AND CONFECTIONery outfit, both like new, very cheap. 610 N. Wells-st.

DRUG OUTFIT—MUST BE SOLD AT ONCE. 1011 W. MADISON-ST. PHONE HAYMARKET 4962.

TO CLOSE OUT—40 DESKS, DIRECTORS' table and chairs, at a tremendous reduction. H. RODEMO, 24 N. Wells.

FOR SALE—NATIONAL CASH REGISTER and stand; like new; $150; no dealers. 6353 Yale-av., 1st apt.

SECT. PARTITION, ALEXANDER LUMBER CO., 104 S. Michigan. State 8288.

WANTED—FIXTURES FOR CANDY STORE. C. Stallings, 3167 N. Clark.

2 DOZEN PLAIN ARM CHAIRS AT ½ FACtory cost. Apply 1215 Monadnock block.

WANTED—ROLL TOP DESK, OAK, 48 OR 50 in. sanitary. H. P. 3242.

DESKS, SAFES, NEW AND USED; LOWEST prices. SABATH DESK CO., 172 W. Lake.

SECT. PARTITIONS AND RAILINGS IN stock; very reas. J. HUETHER. Canal 1295.

TWO NATIONAL CASH REGISTERS, LIKE new, cheap. Ph. Lincoln 6746.

FLAT TOP DESK, 2 CHAIRS, CHEAP, MAhogany. SUTTER, 192 N. Clark.

SAFES.

FIRE AND BURGLAR PROOF SAFES AND vault doors, new and used; large assortment.
YORK SAFE & LOCK CO.,
217 W. Monroe-st.

WE ARE CLOSING OUT SECOND HAND safes and filing safes at bargain prices. DIEBOLD SAFE & LOCK, 122 S. Wells-st.

FOR SALE—SAFES, CABINETS AND VAULT doors, new and second hand. Herring-Hall-Marvin Safe Co., 211 W. Wash.-st. Main 1656.

SAFES, DESKS, ETC., NEW AND USED. SABATH SAFE CO., 172 W. Lake-st.

PATENTS—PATENT ATTORNEYS.

MUNN & CO., PATENT ATTORNEYS—ESTABLISHED 75 YEARS AGO.
Room 801-C Tower Bldg., Chicago.
Washington, Scientific American Bldg.
New York office, Woolworth Bldg.
San Francisco Office, Hobart Bldg., 583 Mkt.

PATENT APPLICATIONS FILED ON PARtial payment plan; trademarks, copyrights, etc. MILO B. STEVENS & CO., 53 W. Jackson-blvd. Est. 1864. Main office, Washington.

VICTOR J. EVANS & CO.—
PATENTS TRADEMARKS COPYRIGHTS.
CHICAGO OFFICE, 1114 TACOMA BLDG.
Main office, 70 9th-st., Washington, D. C.

PRINTING MACHINERY & SUPPLIES

PRINTING MACHINERY — FOR SALE — 1 model A Cleveland folding machine, $300; 1 Hall folding machine, 25x35, $800; 1 Dexter folding machine, 14x19, to 38x52, $1,700. Must be sold at once. Call at 3660 Milwaukee-av.

8X12 AND 10X15 PRESSES, 25 IN. CUTter, stands, cases, types, stone, motors, brass rule, galleys, very cheap. M. F. EDWARDS, 102 N. Wells.

C. & P. 10X15 PRESS AND SMALL, NEARly new, outfit for sale cheap for cash. 2948 Van Buren-st.

PRINTING, ENGRAVING, BINDING.

REDUCED PRICES FOR BETTER PRINTing—Letterheads, envelopes, folders, circulars, booklets, catalogs. Low prices. Samples free. Fantus, 525 S. Dearborn. Tel. Harr. 8246.

GOOD PRINTING. LOW PRICES; CARDS, letterheads, envelopes, $4 per thousand. Victor Bros., 25 N. Franklin-st. Main 4271.

PICTURES, FRAMES, ETC.

Oil Paintings, Water Colors

For Sale—From old Chicago home. 500-B Fine Arts Bldg. Ph. Wabash 1985.

STORAGE, CARTING, FORWARDING

STORAGE WANTED—OF ALL DESCRIPtion, to fill new warehouse; lowest rates; money advanced; no interest. KESSEL BROS., 3850 Indiana-av. Boulevard 3340.

REAL ESTATE FOR SALE.

CENTRAL.

FOR SALE — CLOSE IN, North Side corner, east of Clark. 40,000 sq. ft. of ground with over 600 ft. of street frontage. Consider as vacant. Excellent for hotel, theater, or commercial purposes. Price reasonable. Address J T 61, Tribune.

FOR SALE—WE HAVE A CLIENT WHO IS going to dispose of a fine holding of improved real estate in the Upper Michigan-av. district at what we consider a great bargain. It will take $100,000 to handle same. WILLOUGHBY & CO., 7 W. Madison-st. Cent. 0417.

FOR SALE — WE HAVE FOR SALE TWO downtown properties. One will take $50,000 and the other $75,000 to handle. Both are investments that we can recommend. WILLOUGHBY & CO., 7 W. Madison-st. Cent. 0417.

APARTMENTS—SOUTH SIDE.

GET YOUR PENCIL.

Exclusive South Shore 4 flat and garage on 50 ft. lot, steel construction, Kewanee boiler, 5 room apts., building located only a stone's throw from I. C. R. R. and South Shore Country Club, where the ground value alone is worth $7,000; would cost $20,000 to construct this building without the land. Ask your contractor and verify this statement. Owner will deliver for $23,000 if you are quick.
Hubbell, 2204 E. 73d-st. Dor. 0142-0703.

FOR SALE—SOUTH SHORE HIGH GRADE 15 apt. bldg.; three 4s, twelve 6s; 2 baths, sun parlors, sleeping porches, large rms.; high grade fixtures; lot 120x125; annual rental $20,280; moderate rents; price $110,000; $35,000 cash required. Ask for MR. PRIDEAUX.
NEWTON B. LAUREN & CO.,
22 W. Monroe-st.

WOODLAWN 18 APT.

Sun parlor bldg., 4, 5 and 6 rms.; wonderful renters; 9 low May leases; inc. about $18,000 now; convenient to L, surf. line, shops and schools; about 10 min. walk to 63d and Cottage Grove; need $25,000; may consider mod. clear 6 and cash. Se by appointment, Mr. Bibby. Dorchester 6002.

BEST BUY IN CHICAGO.

Northwest corner 59th-st and Loomis-blvd., 2 flat brick, 6 and 7 rooms, steam heat, modern, with 8 car garage on rear; also vacant corner adjoining, worth $5,000; rent $200 a month, mtge. $8,500; price $14,000; terms.
JAMES H. RYAN & CO.,
1537 W. 63rd-st. Prospect 0050-0427.

SIX APTS., $22,500.

6547-49 Ellis-av., near L and I. C., 6 apt. brick bldg., 67 rms.; very mdn.; Kewanee boiler; rents $5,500; 1st mtg. $12,000, due 1927. This is a REAL BARGAIN.
McKEY & POAGUE [N. J. Reilly].
1172 E. 63d-st. H. P. 8100.

WOODLAWN BARGAINS.

6 flat, sun parlors	$28,000
6 flat, income $6,000	$25,000
12 flat, corner Marquette-rd.	$43,000
9 flat, nr. U. of C.; inc. $10,000	$50,000

JAS. G. BARSALOUX [Fuller or Burke].
1501 E. 63d-st. Hyde Pk. 0011.

NINE 5 ROOM APTS.

Modern bldg. of high grade construction; mah. and oak finish; Kewanee boiler; 3 stall heated garage; near 51st-st., Washington Pk., and transportation; rental $8,000; small cash payment required, bal. easy terms; bargain.
DRAPER & KRAMER [W], 341 E. 47th-st.

48 ROOM 6 APT. BLDG.

Exceptional rooming house or hotel proposition; poss. May 1; all light rooms and off halls; located on corner, near L station; only $3,600 cash required; balance easy terms.
DRAPER & KRAMER [W.],
341 E. 47th-st. Phone Oak. 1097.

KENWOOD 2 FLAT BRICK.

7-7 large rooms; A1 repair; console, fireplace; 2 furnaces; rents $65 each apt.; tenants furnish own heat; lot 35x140 ft. Price, $9,750; $3,000 cash.
HAMILTON BROS., 630 E. 63d-st.

FOR SALE—SOUTH SHORE, BEST CONstruction, 3 flat, 6 rms. each, sun parlors, screened back porches, large bedrooms, spacious living rms., 3 heated garages; never before sold; will stand critical inspection; $10,000 needed. GLATT & PRICE, 6831 Stony Island-av. Dorchester 8800.

FOR SALE—ATTENTION, COLORED PEOple. Stone front and brick apartment house, six flats, front and rear, and two frame houses on same lots, 60x125 feet. Apartments all rented; large returns. Owing to business reasons owner must sell at a sacrifice. Address T T 487, Tribune.

We have a bargain for you

in all grades of South Side real estate.
OUR MOTTO: "IT MUST BE A BARGAIN."
DANIEL WALKER & CO.
Woodlawn's Livest Real Estate Firm,
6247 Cottage Grove-av. Hyde Park 0631.

7314 HARVARD-AV.

3 apt. bldg.; immed. poss. 3d apt.; rental $270 per month; 7 and 8 rooms; bldg. thoroughly constructed; lot 33x125; price $16,500; $5,000 cash, balance loan.
WHITLEY & CO., 215 W. 63d. Went. 0578.

LESS THAN BLDG. COST.

Mod. sun parlor 6 flat in So. Shore, 3-4 rms., 3-5 rms.; rental about $6,000 per yr.; price $30,000. Call JACOBSEN, Dorchester 6002.

INDIANA-AV., NEAR 39TH-ST.—18 FLATS for less than four times rent; rental $11,016 per year; can make terms; a fine investment; price $42,000.
W. H. BOWERS & CO.,
Calumet 983. 6 E. 31st-st., n. e. cor. State.

FOR SALE—$1,500 CASH FOR 2 APARTment brick 5 and 6 rms.; 2 blks. 61st-st. "L"; steam heat; hardwood floors; electric, garage; possession May. Price $9,000. Oakland 6013.

FOR SALE—2 STORY BRICK BLDG., 5 AND 6 rms., modern; garage for 2 machines; S. Wood-st. and Garfield-blvd.; price $10,000; $2,000 cash, balance mortgage. 3815 S. Kedzie-av. Lafayette 3189.

MODERN 3 FLAT BLDG.

located near I. C. and L station; $3,000 cash, bal easy terms. For further particulars phone W A. WELCHES, Oakland 1097.

2 STORY BRICK BLDG.,

Stone front, on Wells-st., nr. Garfield-blvd.; bargain; owner must sell at once. H. E. JOHNSON & CO., 5455 Wentworth-av.

FOR SALE — 6415 MARYLAND-AV., 3 flats; 7 rms. and bath; steam ht.; stone front; rental $2,970; price $15,000; about $6,000 cash. Phone Van Buren 2996.

FOR SALE—WOODLAWN, 15 FLAT BLDG., good location; price $30,000; $10,000 cash.
BYRON M. HOPKINS & SON.
1402 E. 63d-st.

FOR SALE—EMERALD-AV., NR. 72D-ST., 6 flat bldg.; steam heat; modern, $24,000.
BACON & THAYER,
700 W. 69th-st. Wentworth 2422.

FOR SALE—4619-4621 WENTWORTH-AV., owner leaving city; large 3 story and basement brick bldg.; lot 50x110; rents $1,050; price $6,500. Call 6353 Yale-av., 1st apt.

FOR SALE—SOUTH SHORE 6 FLAT, CLOSE to lake and I. C. station; rental nearly $5,000; only $24,000. MALOOLY, 6824 Stony Island-av. H. P. 2145.

FOR SALE—ENGLEWOOD 3 FLAT; 7 AND 8 rms.; lot 29x230; stove heat; rent $1,500; pays 18 % net; unusual proposition. Address J T 51, Tribune.

FOR SALE—VERY ATTRACTIVE BLDG., 18 apts., choice location, Hyde Park; also vacant lot adjoining.
MADDEN BROS., 140 S. Dearborn-st.

FOR SALE—N. E. COR. DREXEL-AV. AND 54th-pl., 8 apt. bldg.; 7-8 rms. M. Brown on premises.

FOR SALE—IF YOU ARE IN THE MARket for a bargain or have R. E. for sale, see Newton B. Lauren & Co., 22 W. Monroe.

FOR SALE—8 FLATS, FINE LOCATION; rent $5,100; price $23,000; cash $5,000, balance easy terms. Oakland 751.

FOR SALE—24 FLAT, $64,000; MICHIGAN-av. corner South Garfield-blvd.; rents $16,600. Address S F 148, Tribune.

APARTMENTS—NORTH SIDE.

FOR SALE—6 APT. BLDG. POSS. ALL flats May 1; $8,000 cash; act quick.

LAWRENCE & KENNEDY,

1040 Lawrence-av. Sunnyside 432.

FOR SALE—BIG BARGAIN IN 6 APT., WILson-av. district, for rooming house; poss. all apts.; price $33,000; $8,000 cash.
WATSON & TACKETT, 4005½ Broadway.

FOR SALE—GOOD N. S. COR., NR. GOLD coast, great future; will sac. for less than 5 times rental; 30 flats and stores.
SLACK & MYERS. Central 2333.

FOR SALE—HIGH CLASS 6 FLAT BLDG., one car gar., fine neighborhood; 6 r., 2 baths, lge. closets. Owner. Address O 333, Tribune.

FOR SALE—ROGERS PK. COR. 3 APT. BLD., 5 rm., s. par., $18,000; $4,000 cash.
HENRY H. TANK & CO., 5018 Broadway.

FOR SALE—HIGH GRADE 6 APT., 6-6 rooms, near lake and "L"; rent $6,240; price $36,000. Main 4040.

FOR SALE—2 FLAT, N. HOYNE, NR. BELmont, brick, 5 rms. each; garage; price $10,000. Edge. 6808.

FOR SALE—6 APT., NEAR ARGYLE "L" station; $27,000.
HENRY H. TANK & CO., 5018 Broadway.

FOR SALE—6 APT. RAV., 3 4S, 3 5S, S. P., stove and fur.; rent $3,240. A good investment. Sunnyside 2318.

FOR SALE—EDGE. HIGH GRADE 6 APT. bldg. Price $40,000.
ROY E. KNAUER & CO., 6168 Broadway.

FOR SALE—SUMMERDALE, 2 FL. BRICK, 5-6 rooms; modern; elec.; 2 furnaces; oak; price $10,500. Address S Y 517, Tribune.

FOR SALE—6 APT., SHERIDAN PARK; best to be had for $27,500. BROOMELL BROTHERS, 4603 Clark. Edge. 1414.

FOR SALE—MODERN 3 FLAT, EX. TRANS. bargain; $5,000 cash required; clear. PHILLIPS & CO., 5 N. La Salle-st.

FOR SALE—2 FLAT, 5-6 RMS., NR. LOYola-sta., $11,000; cash, $4,000. McGROGAN, 6211 Broadway. Sheldrake 3711.

FOR SALE—2 FLAT BRICK, MODERN, 7-8 rooms; $4,000 down; good terms; E. of Sheridan. Hillinger, 930 Belmont.

FOR SALE—1440 IRVING PK.-BLVD., BR. 2 flat, 5-6; 2 fur.; elect.; price $9,500. Baker, 3946 N. Ashland-av. Grace. 1025.

FOR SALE—3 APT. BRICK, CLARK AND Ridge; new, sun par., 5 rms.; large lot; $24,000 terms. Address P M 599, Tribune.

FOR SALE—3 FLT. BRK., SHEFFIELD, NR. Addison; stm. ht.; rent $230 mo.; $14,000; terms. E. G. PAULING & CO., 5 N. La Salle.

REAL ESTATE FOR SALE.

APARTMENTS—NORTH SIDE.

NEAR THE LAKE.

SIX FLATS
LAKESIDE-PL.

Buildings were never built any better than this one. Has 7 large rooms and 2 baths. Open porches. Living room 18x24. Canvased walls. Solid mah. woodwork. Beveled plate glass bookcases. Fireplaces, solid brass fixtures. Full tiled baths. Marble vestibules. Steel construction. Even the downspouts are copper. Kewanee boiler. Income over $10,000. Should be $14,000. Price $10,000 less than actual value; 60 foot lot. Paved alley. See this today. McCULLEY or O'DONNELL.
M. HOFFMAN & CO.,
4750 Broadway. Edgewater 4006-7-8.

ROGERS PARK—6

New bldg., well constructed and beautifully finished, all 5 rms., large sun parlor and sleeping porches; 4 car brick steam heated garages just off Sheridan-rd., income nearly $10,000; price $51,000; cash $12,000.

EDGEWATER—6

4 5 rm. apts., 2 6's, sun parlors, side drive to garage; rents $7,024; all May leases; 1st mtg. $25,000 6% 5 yrs.; price $41,500; large lots. Schrock or Vanderkoi.
M. HOFFMAN & CO.,
4750 Broadway. Edgewater 4006-7-8.

BARGAINS.

Rogers Park, 30 apartments, new building, overlooking Sheridan-rd. and lake; income over $37,000; mortgage has 5 years to run; $25,000 will handle. MR. O'DONNELL.
LAKE VIEW 12 APARTMENT, 1 BLOCK from lake; income $14,000; mtg. has 4 years to run at 6%. Can be handled with $15,000 cash. MR. O'DONNELL.
M. HOFFMAN & CO.,
4750 Broadway. Edgewater 4006-7-8.

18 APARTMENTS.

Strictly modern and up to date 3 and 4 rm. apts., renting for $15,000 a year; very desirable location on Sunnyside-av., convenient to elevated; PRICE, $85,000; about $25,000 CASH needed. Balance long term, 6%. See COTER, with
FRANK H. LANG & SON,
40 N. DEARBORN-ST. RANDOLPH 7600.

FOR SALE—A REAL BARGAIN IN A 6 flat brick building; has six 4 room flats, electric light, stove heat; lot is 37½x125; rents are low at $127 per month—will bring $200 per month easily; no leases; 1st mortgage is $8,000, 6%, due 1926; building is 10 years old; price for quick sale, $17,500; $6,500 cash, balance terms. Bring a deposit with you. B. A. FEIGEL & CO., 3416 Lincoln-av.

ROGERS PARK.

39 apartments, sun parlors, new building; location absolutely the very best; income over $46,000; attractively financed; can be handled with $25,000 cash. This is a real bargain. MR. O'DONNELL.
M. HOFFMAN & CO.,
4750 Broadway. Edgewater 4006-7-8.

ROGERS PARK
2 FLAT BARGAIN.

Must sell my high class Bldg. at once, 5-6 rms., s. p., slp. porch; vapor heat; 2 car gar.; 2 blks. from lake and L sta.; price, $18,500.
CHARLES W. CARLSON & CO.,
1407 Morse-av. [West of L Sta.]. R. P. 0982.

FOR SALE—2444 WILSON, BRICK 2 FLAT, steam heat, garage; $5,000 cash, balance terms.
Sheridan-rd., nr. Buena, 6 apt., 6 rms., 2 baths, 50 ft. lot; $50,000; need $15,000 cash.
FRANK K. REILLY & CO.,
4855 Broadway. Sunnyside 3600.

FOR SALE—HIGH GRADE 3 APARTMENT bldg., 1 blk. to lake and elev., 6 rms., 2 baths, sun parlor and slpg. porch, vapor ht., 3 garages, rents $575 mo., old leases, price $40,000; possession 2 flats.
G. C. Moore & Sons, Excl. Agts.,
1522 Jarvis-av. at Birchwood L Sta.

FOR SALE—5 APT. BUILDING, 2212 LINcoln-av.; steam heat, electric light; all apts. with baths; gross income $3,000, low rentals. This property must be sold and subject to offer or will handle in trade for high class 3 apt. building north of Diversey. J. S. Sherman, 1020 S. Wabash-av. Ph. Wabash 2155.

FOR SALE—ROGERS PARK 3 FLAT; $23,000; 6 r. and sun parlor; attr. liv. rm., dining rm., etc.; BIG LIGHT SPACE; $110 rental; $9,000 cash, balance easy.
$11,500—Solid brick 2 flat, h. w. heat, 6 and 6 r.; SHORT DIST. GRANVILLE L STA.
J. F. HECHT, 1509 Devon. Sheldrake 3947.

FOR SALE—$15,000 CASH BUYS 6 FLAT, on Kenmore-av., within 500 ft. of Wilson-av., rents $4,500 yr.; Will make 1st and 2d mtges. to suit. For price and terms See [O].
BAIRD & WARNER.
4559 Broadway. Edge. 0169.

6 Apt., with $7,000 Cash.

5 rms. and s. p., located in Edgewater, nr. trans.; bldg. 5 yrs. old; yr. rental, $6,200; price $35,000; poss. of 1 apt., May 1st. Address J A 57, Tribune.

CORNER WITH A FUTURE.

18 apt. bldg., 4 and 5 rm. apts., s. of Broadway, nr. Irving Park; rented $16,500; lot 100x125; price $95,000; $20,000 cash required. Address K J 90, Tribune.

FOR SALE—AT SHERIDAN AND LAKE.
6 flat bldg., 6 r., May leases; r. $8,100.
18 apts., 4 r., Eng. bast.; rent $16,100.
Terms or might trade. Snap.
CROXTON, SCHNEIDER & CO.,
1027 Leland, Cor. Kenmore. Edge. 2770.

FOR SALE—3 FLAT, BRICK, ALL 6 ROOMS, sun parlor, steam; double brick garage; in Edge., nr. lake; rents $4,800; price $27,000; $10,000 cash. BOYD BROWN, 5636 Broadway. Sunnyside 5841.

FOR SALE—EDGEWATER, 3 FLAT, 5 RMS. and s. p., fireplace and bookcases, brk. garage, nr. Granville sta., $32,000.
T. A. McGROGAN & CO.,
6211 Broadway. Sheldrake 3711.

FOR SALE—15 APT., 4 AND 5 RMS., NEAR Montrose station of Ravenswood "L"; rent $11,500, low rent; $10,000 cash necessary; very easy terms can be arranged by owner. Address K F 113, Tribune.

FOR SALE — BARGAIN BRICK 2 FLAT, Ravenswood, 5 and 6 rooms; furnace heat; lot 30x160; $10,500; $3,000 cash. Possession first floor Feb. 1. Must be sold. GEO. W. WALKER, 4610 N. Clark-st.

FOR SALE—18 APTS. SUN PARLORS. MODern throughout; rent $20,000; mtg. $75,000; $20,000 cash buys equity; located near Magnolia and Wilson-avs.; a real snap. Address K F 109, Tribune.

FOR SALE—RAVENSWOOD, BEAUT. 3 apt.; sun par., slp. porches; lot 34x125; 2 car garage; price $20,500; terms.
F. H. THOMAS & CO.,
1965 Montrose-av. Wellington 0794.

FOR SALE—EAST OF CLARK-ST., 16-4 room apts.; stm heat; lot 117x125; $75,000 mortgage; $40,000 cash for equity or might exchange for business property. GEO. W. WALKER, 4610 N. Clark-st.

FOR SALE—3 APT. BLDG. IN WILSON-AV. district, east of Broadway; good rental; price $19,500; $2,500 cash, balance easy terms. Address F X 459, Tribune.

FOR SALE — 6 APT., HAZEL-AV., 40 FURnished rooms; rent $13,920; price $47,500; terms $15,000 cash. Bargain; by owner. Address S Y 526, Tribune.

FOR SALE—EDGE. BRICK 2 APT., NEAR "L"; h. w. heat; bargain at $15,000.
N. Edge, 3 apt., 6 r. flats, $21,000.
PAUL E. HARTUNG & CO., 1136 Granville.

FOR SALE — 6 APT., PAULINA NR. BALmoral, 5 rms., s. p., mah. fin.; lot 55x125 ft.; price $33,000; terms $10,000 cash.
NATIONAL REALTY, 5605 N. Clark-st.

FOR SALE—WELLS-ST., NR. NORTH-AV., 4 story brick flats, lot 50x125; price $8,000; 1 lot is vacant; rents $900. 410, 17 N. La Salle-st. Main 3890.

FOR SALE—FINE EDGE, 3 APT., 6-6-6 RS., sun par.; steam; lot 30x125 ft.; $22,000; terms, owner. Address T X 469, Tribune.

FOR SALE—EDGEWATER BRICK 2 FLAT, 5-5 rms.; furnace ht.; 2 car garage; bargain; $9,000. Rogers Park 5050.

FOR SALE—RAVENSWOOD MANOR, 2 APT., furnace heat; 30 foot lot; price $11,700; terms. Address S T 81, Tribune.

APARTMENTS—N. W. SIDE.

FOR SALE ON EASY TERMS

Owner will sell sun parlor 2 flat, 5-5 rms., steam heat, lot 30x125, paved street, excellent transportation. For further particulars address O S 499, Tribune.

FOR SALE — PORTAGE PARK BARGAIN, strictly modern 3 flat, 3½ years old; lot 35x125; all improvements in and paid for; income $2,700; price $17,000; $4,500 cash. Address J T 392, Tribune.

FOR SALE—W. RG. PK.; NEW TYPE 2 flat; 1 apt. rented $90; others being built; ready soon some cash bal mo. Offices, 2600 Devon. R. P. 0992. 1146 Conway Bldg. Main 0888. CLAUDE W. MORRIS.

FOR SALE—2 FLAT BRICK, FACING WINnemac Park, 5-6 rooms; steam heat, 2 car garage; first class condition; $13,500 terms. Address J T 280, Tribune.

FOR SALE—2 FLAT, IN ALBANY PK., 5 and 6 rms., sun parlors, 2 individual h. w. htg. plants; $15,500; $5,000 required. See MR. ROANE. Sunnyside 3600.

FOR SALE—BLDG. NEW, 2 FLAT, BRICK; sun porches, etc.; 2 plants, ht. w. heat; decorate suit; pr right. DIRKS. 1166 Diversey

FOR SALE—$2,500 DOWN, BAL. TERMS, buys 2 flt. brk. stm., Albany Pk., nr. L, only $12,000. WHITE, 82 W. Wash. Rand. 656.

FOR SALE — MODERN 2 FLAT BRICK, 4015 Grace-st., price $10,500; no agents.

APARTMENTS—WEST SIDE.

OWNER MUST SELL.

2 apt., brick, 220 N. Leclaire; separate h. w. htg. plants; wide lot; 5-6 rooms; golden oak trim.; fireplaces, gas logs, beam ceilings; corner lights; 3½ blks. to L and surface lines, 3 to blvd.; cash $4,000; price $12,500. Phone Austin 8951.

FOR SALE—836-842 N. CRAWFORD-AV., nr. Chicago-av., 4 stores, 4 flats; rental $3,145; this is low rent; leases expire May 1st; price $24,500 for quick sale; stove ht. Service Studios, 2919 Van Buren. Phone Van Buren 2996.

FOR SALE—2 FLAT, BRK., 4014 W. POLK-st., 6-7 rms., fur. ht., elec. light; $7,200; $1,500 cash. CARL DE BIASE, 2138 De Kalb-st. West 1292.

FOR SALE—[COLORED], 2569 PARK-AV., 3 flat brick; $3,900; terms, $300 down, bal. mo. Cook & Co., 68 W. Washington. Cen. 1362.

FOR SALE—2714 PARK-AV., 2 STORY brick bldg., 6 and 7 rm. flats; stove heat; $5,000; clear. EDWIN ROMBERG, 30 N. La Salle-st.

FOR SALE — 5-6-6 RM. BRICK 3 APT., $1,000, bal. half of the rents. $60. Rents $120. Act quick. Address T O 547, Tribune.

REAL ESTATE FOR SALE.

BUSINESS PROPERTY—SOUTH.

BUSINESS PROPERTY

that will bring in big percentage on investment and a large profit, in a location where present property values will soon double, at 1316 E. 55th-st., between Kimbark and Kenwood-av. Magnificent 3 story pressed brick, tile trim, special design moving picture house on lot 36x150 to alley, fully equipped and going concern. Candy shop, ventilating system, Kewanee boilers. The price is $23,500, which seems too ridiculous to be true. McCLUN, 217 W. 63d-st. Wentworth 1847.

Investors, Attention!

63d nr. Princeton-av., 50x184, improved with 4 story brick and stone constructed bldg.; steam, elec. elevator, loading dock, business and mfg.; income $9,420; 1st mtge. $25,000, 4½ yrs. 6%; $15,000 cash required; price $50,000. COLEMAN, 4729 S. State. Drexel 1800.

S. E. Cor. 63d and Carpenter.

4 stores, 12 apts., 3 offices.
Excellent condition, well constructed, white enamel and pressed brick; present rent for stores can be doubled May 1; lot 78x125; price $75,000; cash, $30,000, balance loan.
WHITLEY & CO.,
215 W. 63d-st. Wentworth 0578.

FOR SALE—3 STORES AND 3 GARAGES, new, brick, stove heat, heart of business district of E. 55th-st., near large theater; yearly rental $2,500; mtge. $11,000; price $21,500 for quick sale; possession one store May 1st.
J. C. WILKINSON & CO., 907 E. 55th-st.

FOR SALE—COMPANY DESIRES TO SELL equity in real estate and buildings for $17,000 cash and lease back for term of 10 or 15 yrs. at net rental of $300 a month. Mortgage $18,000; property worth $45,000. Address K L 249, Tribune.

FOR SALE—2 STORY BRICK STORE AND 3 room flat and 6 rooms on second floor; hot water heat; oak throughout; elec. light; located on Ashland-av. near 67th-st.; on terms of $5,000, bal. monthly.
DRAPER & KRAMER [B.], 341 E. 47th-st.

FOR SALE—STATE-ST., NR. 34TH-ST.; 50x150; old improvements; fine location for stag hotel; price $20,000.
R. M. O'BRIEN & CO.,
3457 Indiana-av. Douglas 1588.

FOR SALE—STORES AND FLATS ON 79TH-st., west of Halsted; modern; steam heat; mtg. $14,000; rent $3,360. Make offer. PETERSEN & CO., 7925 S. Halsted-st.

FOR SALE—ON STATE-ST., S. OF 47TH-ST., 4-1 story stores; stove; rental $1,380; price $10,500. $3,500 cash. Oak. 6013.

BUSINESS PROPERTY—S. W.

FOR SALE—
BUSINESS LOT ON W. 63D-ST. car line; price $600; will take 10% of the price in cash, balance to suit your convenience. Address N Y 94, Tribune.

BUSINESS PROPERTY—NORTH.

FOR SALE—135X150 VACANT ON BROADway, active section, $600 per ft.
47x125 on Broadway, fine location, old improvements; rented for $1,260 per yr.; only $27,000.
COCHRAN & McCLUER CO. [Fish],
1125 Bryn Mawr. Edgewater 1866.

FOR SALE—CLARK-ST. CORNER NR. BRYN Mawr-av., 4 double stores and 50 ft. vacant; $60,000.
Broadway, 2 stores, flats, and factory; bargain, $28,500.
COCHRAN & McCLUER CO. [HYDE],
1125 Bryn Mawr. Edgewater 1866.

FOR SALE—CHOICE BUSINESS PROPERTY, large stores and 3 flats, Clark-st., near Foster; live section; price only $25,000; mortgage $12,000.
KNIPP & KRUGGEL,
4804 Broadway. Edgewater 1060.

MUST BE SOLD.

Owner sacrifices 3 stores, wide tile front. 1405-07-09 Fullerton-av. E Z terms. G. AKOURIS, 3956 Fullerton-av. Belmont 5661.

FOR SALE—SPECULATOR WHO MADE fortunate purchase vicinity of Drake hotel will take small profit on immediate cash sale. Call Room 241 Conway Bldg.

FOR SALE—LEASEHOLD, LINC.-AV. COR., rental $8,700; mtge. $13,000; $12,000 cash for equity if taken at once. WM. H. MULHOLAND & CO., 30 N. La Salle-st.

FOR SALE—BROADWAY COR. N. OF LAWrence; store and office building; May leases; only $65,000; terms $20,000 down. LUNDSTROM. Edgewater 7330.

STORE BUILDING.

$130,000; rental $21,000; on Lawrence-av. W. A. Pridmore, 139 N. Clark. Cent. 1212.

FOR SALE—BROADWAY, 50X147, BRICK, 2 stores, 2 flats, 15 car garage, steam heat; price $45,000. STEINBACH, 4021 Broadway. Grace. 0653.

FOR SALE—LESS THAN 5 TIMES RENT buys 2 stores, 6-6 apts., o. porch, 4 car brk. gar.; 1 blk. Sheridan exp. STEINBACH & CO., 4021 Broadway.

FOR SALE—SNAP BRICK STORE, 11 GArages, rent $2,190, Foster and Broadway; price $15,000; stove heat. STEINBACH & CO., 4021 Broadway. Graceland 0653.

FOR SALE—S. E. CORNER CLARK AND Sunnyside-av.; 3 stores and 2 flats; cheap. LUNDSTROM. Edgewater 7330.

BUSINESS PROPERTY—N. W.

Garage Filling Station Site.

The most wonderful site; thousands of autos passing every hour, day and night; junction of 2 paved streets; near Forest Preserve; N. W. Side. The chance of a lifetime. Don't delay; cash or terms. Address A 52, Tribune.

FOR SALE—CRAWFORD-AV., NEAR MILWAUKEE, 2 stores and 1 flat, with garage; new building; can be handled with $5,000 cash. Get bargain price. Call Mr. O'Donnell.
M. HOFFMAN & CO.,
4750 Broadway. Edgewater 4006-7-8.

FOR SALE—BARGAIN; FULLERTON-AV., nr. Kedzie bus. cor.; possess. cor. store May 1st; fine for druggist; $10,000 down. LUNDSTROM. Edgewater 7330.

FOR SALE — BUSINESS PROPERTY, 5 stores, 9 flats, N. E. cor. Kostner and Montrose; price $55,000; $10,000 cash required. PETERS, ex. agent, R. P. 2028.

FOR SALE—AT A SACRIFICE—PROMINENT business corner improved with three onestory stores. Address J T 267, Tribune.

BUSINESS PROPERTY—WEST SIDE

FOR SALE—SPECIAL, LARGE CORNER W. S., 125x150 ft., nr. L station [fine factory site]; old brick and frame bldgs., which rent for $2,000 a year [no leases]; price $11,000, easy terms.
410, 17 N. La Salle-st. Main 3890. MR. B.

FOR SALE—HIGH GRADE BUS. PROP., cor., choicest location, 34 flats, 7 stores, modern; will accept part trade. JOHN B. DE VONEY & CO., Excl. Agts., 133 W. Washington-st.

FOR SALE—OR 99 YR. LEASE, 112 FT., —corner, with good bldg., on Halsted, nr. Harrison.
MADDEN BROS., 140 S. Dearborn.

FOR SALE—1 STY. BRK. STORES, 16TH-st., e. of Crawford, 50x125, $16,500.
E. G. PAULING & CO., 5 N. La Salle.

HOUSES—SOUTH SIDE.

FOR SALE—CORNER,
100x133,
PRINCETON-AV. AND 71ST.
Good frame res. on N. 40 ft.
Possession May 1st.
Price $12,500.
MAIN 4162. EDDY, 30 N. LA SALLE.

FOR SALE—7029 EUCLID-AV., 10 RMS., 3 baths, 2 story 3 car garage, every mod. appointment, lot 150x34. Price $35,000, subject to $15,000 mtg.
SCHENDORF & BOENICKE,
953 E. 47th-st. Kenwood 1610.

FOR SALE—NEW 5 RM. BRICK BUNGAlow, in Avalon Pk., 83d and Stony Isl. $1,000 down and $65 mo., inc. all int. Price $7,500 for quick sale. ARMSTRONG & WHITE. Dorchester 6900.

FOR SALE—2 BRICK HOUSES, FURNISHED, nr. 53d I. C. sta., 8 rms. each. Elec. furnace; income $270 mo. and your own rent free. $3,500 cash, bal. easy paym. Price $13,500 for both. Oak. 6013.

SOUTH SHORE BUNGALOW

6 rms., s. p. and glazed-in sleeping porch; side drive; 2 car brick gar., heated; choice loc. north of 75th. Call Armstrong, Dorch. 6002.

FOR SALE—NEW BUNGALOWS, COTTAGES and 2 flats; $200-$500 down, bal. like rent.
FRED'K H. FROEMKE & CO.,
1709 W. 59th-st. Prospect 0570.

FOR SALE—BARGAIN IN MICHIGAN-AV. residence, nr. 33d-st., suitable for business or residence. Lincoln State Bank [Real Estate Dept.], 11 E. 31st-st. Victory 4500.

FOR SALE—9 ROOM BRICK HOUSE, OAKwood-blvd.; $300 cash, balance easy. J. E. CHRISTENSEN AGENCY & LOAN CO., 3509 Grand-blvd. Douglas 9500.

FOR SALE—8 RM. BRK. BUNGALOW, HT. water ht.; hdw. fls., mahogany fin.; 2 fin. rms. in bsmnt.; only $7,850, terms. Address T Y 356, Tribune.

FOR SALE—MODERN HOME; GARAGE; good transp. R. Island, surf. and L; convenient to schools and churches. Apply at 6845 Yale-av. Wentworth 6191.

FOR SALE—HYDE PARK RESIDENCE AT 5428 Blackstone, 8 rms., furnace ht., elec., hdwd., modern plumbing; $1,500 cash, bal. monthly. Call State 4289.

FOR SALE—BARGAIN—$1,250 CASH BUYS 9 rm. resid., hdwd. flrs., elec., steam, 3 lavs., garage, on Ellis-av., nr. 36th-st. Price $6,500; immed. poss. Oakland 6013.

FOR SALE—MODERN 7 RM. FRAME home, on Lafayette, nr. 59th-st.; furnace heat; price $2,700; terms. DOOLEY. 5812 Indiana-av.

FOR SALE — BEAUTIFUL BRICK BUNGAlows, 80th and Clyde-av.; $1,000 or more down; hot water heat; 35 ft. lots; near lake and I. C. KELLY BROS., 74 W. Washington.

FOR SALE—HYDE PARK RESIDENCE; 10 rms.; brick and stone; fine condition; corner; choice loc. nr. 53d I. C. sta.; $9,500; real barg. Owner. Address B 159, Tribune.

FOR SALE—5 RM. BRICK, FURNACE, NR. I. C. and Stony Island, $7,150; e. z. terms. LINDEN & CO., 1545 E. 75th-st. Midway 4450.

FOR SALE—10 RM. CORNER BRICK house, A1 shape, on 29th-st., nr. Cottage; cash or terms. Call after 7 p. m., or Sunday. Midway 6788.

FOR SALE—5805 BLACKSTONE-AV.; 10 R. house; excellent cond.; immediate occupancy; nr. park, I. C. suburban service, and university. BENNETT. Midway 1387.

FOR SALE—5404-5406-5410 KIMBARK-AV., 3 8-rm. houses, $6,500 each; possession May 1. JOHN IRWIN, 4742 Grand-blvd.

FOR SALE—WILL CONSIDER AN OFFER OF $14,000 for my 10 room house on Ellis-av., near 48th-st. Address O E 183, Tribune.

FOR SALE—S SIDE REAL ESTATE BARgains for home or investment. E. E. BALDWIN & CO., 3450 Indiana-av.

FOR SALE—10 ROOM BRICK HOUSE, MODern; fine location; May 1. Hyde Park 2504.

REAL ESTATE FOR SALE.

HOUSES—SOUTH SIDE.

BARGAIN ON SO. SIDE.

Bungalows, brick.
6 rms., 7635 Ridgeland-av.
6 rms., 7754 Rhodes-av.
5 rms., 7833 Clyde-av.
5 rms., 7649 Champlain-av.
7 rms., 2 story frame house, fur. heat, 6829 Calumet-av.
5 rm. frame bungalow, h. w. heat, 7730 Evans-av.
2 apt. frame, 5-6 rms., concrete foundation, 6621 Langley-av.
2 story brick house, new, 6 rms., h. w. heat, built for home; 8241 Eberhart-av., in Chatham Field.
ARTHUR L. BLAIR & CO.,
7455 Cottage Grove-av. Dorchester 8100.
Mr. Bremer.

FOR SALE—KENWOOD-AV., NR. 62D-ST., modern 8 rm. brick house, furnace ht.; price $7,500; $1,500 down, bal. reas. mo. installments.
Kenwood-av., nr. 47th-st., 9 rm. brick house, hdwd. floors and trim, furnace heat; price $6,500; $1,000 down, bal. reas. mo. installments.
R. C. RUSSELL & CO.,
1346 E. 63d-st. Hyde Park 2976.

A REAL SNAP.

If you want a high class South Shore residence, 7 large rooms, pressed brick, hot w. heat, clear, oak floors, sun parlor and solarium, extra lav. and toilet 1st floor, side drive to br. gar., lot 50x125; clear; terms, $7,000 cash balance to suit.
J. L. HESS,
Midway 0050. 2336 E. 71st-st.

JACKSON PK. HIGHLANDS.

BEAUT. 9 RM. RESI., 3 BATHS, 2 CAR GAR.; EXCEPTIONALLY WIDE LOT; POSS. AT ONCE; PRICE $35,000; $10,000 TO $15,000 CASH. SEE THIS AT ONCE. MR. GRAPPERHAUN, M. HOFFMAN & CO., 6753 STONY ISLAND-AV. DORCHESTER 6000.

HOUSES—SOUTHWEST SIDE.

"RENTERS, ATTENTION."
"WE WILL HELP YOU"
IF

You are steadily employed, have good references and are really in earnest of owning your own home; our property is located on the Southwest side in a beautifully restricted neighborhood—steam and surface transportation—24 minutes to loop; close to stores, churches and schools. Anyone who has a few hundred dollars, and is employed down town or the South side should not let this opportunity go by without investigating. All old reliable house with a reputation is behind this "ad." Address J T 338, Tribune.

FOR SALE—5653 S. ROCKWELL, NEW brk. bung., 5 rms., h. w. heat; a real home; bargain; practically and well built; good location. Take a look at this before you buy somewhere else. Ph. Normal 5257. Keep open for inspection between 1 and 4 p. m.

FOR SALE—SPECIAL BUY IN MARQUETTE Manor; $1,000 cash, $25 month and interest, buys 5 rm. brick bungalow, sun parlor, garage, hot water heat; nr. 63d-st. Keys at office. E. B FLYNN, 2508 W 63d-st. Republic 2700.

FOR SALE — NEW 5 RM. BRICK BUNG., $500 cash, $40 mo. WM. D. MURDOCK & CO., 6315 S. Kedzie-av. Prosp. 8611 or 7089.

FOR SALE—$100 CASH, BALANCE LIKE rent; nice bungalow, ¼ and ½ acres; water, electric. 155 N. Clark, Room 1620.

HOUSES—NORTH SIDE.

A HOME WITHOUT A PAYMENT DOWN.
CHOOSE BETWEEN 60 WORTHLESS RENT RECEIPTS OF FROM $50 TO $75 EACH AND 60 PAYMENTS OF $50 TO $75 EACH ON YOUR OWN HOME.

We will finance and build at less than competitive prices a home for you of your own plans and specifications on any one of our properties, embracing almost every desirable section of Chicago and suburbs. You may either purchase your location for cash or avail yourself of our easy terms until your lot is paid for, at which time your residence will be erected without one cent of down payment. Write at once for full particulars. Address S H 103, Tribune.

FOR SALE—
A FURNISHED HOME
AT A BARGAIN PRICE.
Colonial tile roof, brick house and garage, 10 rms., sun parlor, breakfast room, sleeping porch, library and cozy den, 3 baths, hot water heat; all completely furnished in exquisite taste. The buyer and his family will be settled as soon as they enter the house. For price, see salesman [E].
BAIRD & WARNER,
1349 Morse-av. R. P. 2400.

$4,000 CASH DOWN

buys a new 5 room brick bungalow, Rogers Park, hot water heat, lot 58x300 ft., extending from Robey-st. to Ridge-blvd., just north of Devon-av.; ground alone worth selling price of $12,000.
J. R. WILLIAMS & CO., EXCL. AGENTS,
1215 Devon-av., nr. Broadway. Sheldrake 25.

FOR SALE—$11,500, ATTRACTIVE STUCCO RES.; NR. GRANVILLE L STA.; 7 R.; HOT WATER HEAT; $2,500 CASH, BAL. EASY.
$12,000—COMMOD. ROG. PK. 8 R. RES.; BIG LOT, 50X125 FT.; NR. LOYOLA L STA.
J. F. HECHT, 1509 DEVON. SHELDRAKE 3947.

FOR SALE—S. OF LINCOLN PARK, NR. L S.-dr., 9 rm. res.; 2 baths and lavatory. Completely remodeled and renewed. Possession to suit buyer. Price $40,000; terms.
PRUSSING & COMPANY,
106 N. La Salle-st. Franklin 4164.

FOR SALE—N. DEARBORN, BROWN STONE, 15 rms., completely furnished; $21,000.
N. La Salle, two 12 room houses; ndwd., elec., furnace; brick garages; only $20,500.
17 r., Ohio, nr. Dearborn; steam; $15,500.
CROWE BROS. & CO., Dearborn and Chgo-av.

FOR SALE—BUNGALOW OR 2 FLAT IN Chgo., ready in 90 days; beautiful surroundings; golf course, artificial lake; good transp.; small payment, bal. like rent; act quick. Address K L 369, Tribune.

FOR SALE—6 ROOM HOUSE, BEST PART of Ravenswood, $8,000 or close offer; A1 condition. BROOMELL BROTHERS, 4603 Clark. Edgewater 1414.

FOR SALE—BUNGALOW, BY OWNER; NEW 6 rms.; brick; sun parl., sleeping pch.; h. w. ht.; exclusive residence sec. 4431 N. Francisco-av.

FOR SALE—ROGERS PARK 7 RM. RES.; mahog. and w. e. trim; lot 40x126; 1 car garage; 2 blocks to Morse-av. sta.; $11,000. Rogers Park Realty Co., 1400 Morse-av.

FOR SALE—6 RM. RESIDENCE, ROGERS Park, near Sheridan, sun parlors and sleeping porch; h. w. heat; price $14,000; $5,000 cash; bargain. Peters, R. P. 2028.

FOR SALE—EUGENIE-ST., NEAR LINCOLN Park, 10 room stone front house, $11,000. [L] WILLIAM A. BOND & CO., 25 N. Dearborn-st.

FOR SALE—DANDY FRAME BUNGALOW, 5 large rms.; lot 40x170; garage; h. w. ht.; $2,000 cash to handle. KENNETH C. HAWKINS, 1779 Howard-st. Rog. Pk. 806.

FOR SALE — 9 RM. COR. HOUSE, 42X173½. Fine condition; modern; best trans.; garages; price $11,000. Address J T 317, Tribune.

FOR SALE — ARLINGTON-PL., 2 IDEAL homes, 10 and 11 rms., garage; lot 50x175; ht. wt. ht.; 2 baths; furnishings with one. Kenney & Roberts, 350 N. Clark-st.

FOR SALE—1341 CATALPA-AV., 7 ROOM sun parlor brick res.; h. w. ht.; price $13,500; $3,000 cash. BOYD BROWN, 5636 Broadway. Sunnyside 5841.

FOR SALE—BR. HOUSE, E. OF SHERIDAN-rd., nr. lake; gar.; h. w. ht.; 50 ft. lot; 12 rms.; pr. $30,000; terms. Sunny. 7023.

FOR SALE—6 RM. MOD. HOUSE, ROG PK.; excel. trans.; Nokol heat system, price $17,000; M. FLICHT & CO. Fran. 1351.

FOR SALE — GOOD 7 R. HOUSE, 8 GArages, 1336 Columbia-av.; income $2,400 year; price $12,500. KING, 189 W. Madison.

FOR SALE—8 RM. BRICK, EXTRA LOT, comb. fur. and h. w. ht., garage; quick sale, $8,500; $3,500 cash. Sunnyside 0784.

FOR SALE—BEAUTIFUL MODERN HOME, N. Edge., nr. lake and "L"; bargain.
PAUL E. HARTUNG & CO., 1136 Granville.

FOR SALE—MAGNOLIA, NR. BERWYN, 8 r. brick; steam heat; $8,500; big bargain. E. N. WEART & CO., 25 N. Dearborn-st.

HOUSES—NORTHWEST SIDE.

FOR SALE. FOR SALE.
IMMEDIATE POSSESSION.
Owner will sacrifice strictly modern 5 rm. brick bungalow, opp. Portage Park, for cash or accept small first payment; balance on Terms Better Than Rent!
RAY W. SUMME,
6348 Irving Park-blvd. Kildare 17.

EIGHT JUST BUILT.

6 room homes, thirty minutes down town; $1,000 down, easy terms. Superior 8437.
STEVENS, WELLER & CO.,
619 N. MICHIGAN-AV.

$6,000.

6 r. frame cottage, 6 yrs. old, furnace ht.; rooms all on one floor; concrete found.; lot 30x125; splendid neighborhood; $1,500 cash, bal. same as rent. PADDEN BROS., Lawrence and Crawford. Kildare 2909.

FOR SALE—COTTAGE, BRICK, 6 ROOMS 1st floor, 3 attic rooms; electric light, gas, bath; stove heat throughout; corner lot, with trees; all improvements in and paid for, in apt. bldg. neighborhood, nr. Humboldt Park; 2 car lines and public garage; price $5,500. Address J P 389, Tribune.

SOME ONE'S OPPORTUNITY

A new $8,000 home for $6,500, beautiful location; 30 ft lot; excellent transportation, all conveniences. May 1st occupancy; $250 deposit, $900 before May 1st. References exchanged. Address T P 67, Tribune.

NEW COLONIAL HOME.

6 large rooms, location ideal; must be seen to be appreciated; terms if desired. Call Irving 7642.

ONLY ONE LEFT.

Brick bungalow, 4917 N. Ridgeway-av.; hot water heat; will take your vacant as part payment. Call 4007 Lawrence-av.

FOR SALE—5 ROOM BRICK; FURNACE heat; $4,500; cash $450 and $40 month, including interest; good transportation; nice location. Address Y 284, Tribune.

FOR SALE—BY OWNER, 5 RM. BRK. COT., mod. improv.; garage; price $4,500; $500 down, bal. mo. 1310 N. Harding. Alb. 2389.

REAL ESTATE FOR SALE.

HOUSES—NORTHWEST SIDE.

PRICE $3,750.
MONTHLY LIKE RENT.

Just off North-av., 5 rm. brick, hardwood floors and trim; let's talk about down payment and tell me about yourself. Address A 397, Tribune.

FOR SALE—ON ACCOUNT OF CLOSING AN estate we are forced to sell our beautiful 7 rm. brick house, h. w. heat, modern in all respects, lot 75x237½; garage, poultry shed, fruit and shade trees and everything that makes a home surroundings pleasant; must be seen to be appreciated. Apply 5707 Windsor-av. Phone Kildare 6624.

A REAL BUY.

5 room new Brick Modern Bungalow, California and Irving Park district, street paving and all other improvements in; ready for occupancy March 1st; a $8,500 home for $7,500; real construction; $1,000 down; answer at once. Address S K 537, Tribune.

$8,500.

5 room brick bungalow, steam heat, glazed in porch, wide lot, paved street, excellent location; first mtge. $5,000, 6%; $2,500 down; a real bargain. PADDEN BROS., Lawrence and Crawford. Kildare 2909.

FOR SALE—5021 WAVELAND-ST., FINE 5 rm. brick bungalow, will sell on terms; price $8,100. See owner at bldg.

HOUSES—WEST SIDE.

COZY LITTLE HOME

Nine of the finest daylight rooms you ever looked into; BEAUTIFUL WOODWORK; all WALLS CANVASSED and HAND DECORATED; A1 HOT WATER PLANT; very deep lot with fine, TWO CAR BRICK GARAGE.
W. ADAMS-ST., NEAR ST. LOUIS-AV.
If you want something CLEAN and in AN A1, FIRST CLASS LOCALITY, all ready to move right into, make arrangements to see this place at once.
JACKSON BROTHERS, TACOMA BUILDING.

FOR SALE—2222 WARREN-AV., 2 FLOOR, solid stone front, furnace heat; 9 rooms; dining room on parlor floor; rent $480; only $4,500.
E. WOLTERSDORF & CO.,
40 N. Dearborn-st. or 1607 W. Madison-st.

FOR SALE—BARGAIN, 3 STORY 5 ROOM brick; hot water and stove heat; garage; 1 corner lot; all for $12,500. Call 1st floor. 3256 W. Huron-st.

FOR SALE—7 RM. COTTAGE, FURNACE heat, with garage. 2250 S. Kirkland. Lawndale 2834.

VACANT—SOUTH SIDE.

$125 PER FOOT

For one of the best CORNERS in the South Shore District, south of 67th-st. and east of Jeffery-av. See COTTER, with
FRANK H. LANG & SON,
40 N. DEARBORN-ST. RANDOLPH 7600.

NEED CASH.

Greater Chicago, 104th-st. and Rhodes-av.
50 FT., COST $2,850,
PRICE $1,800. ACT QUICK.
HAMILTON BROS., 630 E. 63D-ST.

PRICE FOR QUICK SALE.

50 ft. vacant on E. End-av., So. of I. C., nr. 71st-st., $60 per ft. Call JACOBSEN. Dorchester 6002.

FOR SALE—BARGAIN, SOUTH SHORE dist., 95x134, elegant loc. for bungalow or apts., no. of 75th-st.; sacrifice; now $68 per ft. Frank H. Lang & Sons, 40 N. Dearb.

FOR SALE—1,200 FT. OF FRONTAGE ON S. State-st., bet. 70th and 75th-sts.; special bargain or entire frontage. [L] W. A. BOND & CO., 25 N. Dearborn-st.

STONY ISLAND VACANT.

50 ft. in the choice business dist. Mr. Chambers. Dorchester 6001.

FOR SALE—EAST END-AV., NR. 79TH, $675 for quick sale. Ridgeland-av., $725. LINDEN & CO., 1545 E. 75th-st. Midway 4450.

FOR SALE—OR WILL BUILD TO SUIT. 30,000 sq. ft., ideal location for service station or garage. JOHNSON BROS., 109 N. Dearborn. Phone Randolph 0412.

FOR SALE — BARGAIN, 30X125, 83D-ST., nr. State, $475 or best offer. Call after 7 p. m. or Sunday. Midway 6788.

FOR SALE—GREATER CHICAGO CORNER, 59x125, $800. If you want it, address P 411, Tribune.

FOR SALE—CLYDE-AV., NR. 69TH, 60X125, ripe for 6 flat. Price $100 ft. Call HEDMARK, Dorchester 6000.

FOR SALE—COR. LOOMIS AND 83D, 43X 125, $1,700. Owner. Ph. Oak Pk. 4025 W.

VACANT—SOUTHWEST SIDE.

FOR SALE—30 FT. LOTS IN MARQUETTE Lawn, surrounded by new bungalows. On your own terms, at reduced prices. Paving and all improvements in.
H. J. KUSEL, OWNER, 35 S. DEARBORN-ST.

FOR SALE—5 LOTS 125X125; ALL IMprovements in and paid; southeast corner Spaulding and 59th. $6,500 for all. Call DETMER. Oak Park 830.

FOR SALE—50 FT. VACANT, SAWYER-AV., nr. 60th; fine surroundings; all imp. in and paid; $1,100. Address A 268, Tribune.

VACANT—NORTH SIDE.

FOR SALE—ARE YOU CONTEMPLATING building? Or you may want a good investment. If so, see our location; 1 blk. to Devon-av. surface lines, about 3 blks. to Northwestern steam road, Kenmore Station, Rogers Park. Price includes sidewalk, sewer, water and gas mains. Wonderful location for apartments, flats, or homes. Highly restricted. North, south, east, or west fronts. As low as $1,400. Terms. For full information address G. & G., Room 904, 208 S. La Salle-st.

SPECIAL.

Southeast Cor. Ridge-blvd. and Church-st., Evanston, 150x150; one of the few corners left not restricted against apt. bldgs.; elegant site for large apt. bldg. Special price.
FRANK H. LANG & SON,
EXCLUSIVE AGENTS,
40 N. DEARBORN-ST. RANDOLPH 7600.

FOR SALE—WHO WANTS THIS BEAUTIFUL HOMESITE?
Must sell my beautiful wooded lot, 35x155, ½ blk. from Ridge-blvd., near Howard, close to L station and N. W. R. R.; sewer, water, cement sidewalks incl.; high grade homes under construction in the immediate vicinity; real home spot. Price $2,100. Should bring $4,000 to $5,000 within the next few years. Need $450, bal. terms. No agents. Address S L 133, Tribune.

FOR SALE—THE S. E. COR. FARGO AND Ashland-blvd., 164x150 ft., at the lowest price that any lot east of Clark-st. has sold for; $160 a ft.; no restrictions.
GEO. C. MOORE & SON, Excl. Agts.,
1522 Jarvis-av., at Birchwood L Sta.

FOR SALE—ROGERS PARK, NEAR SHERIdan-rd.; ideal for apt. bldg.; good 9 rm. house and garage on w. 40 ft., lot 100x150; price $24,500. Terms.
SCHOENLANK & KIRSCHNER,
6570 Sheridan-rd. Rogers Park 4008.

FOR SALE—DEVON FRONTAGE; BOOMING section near Western; have 2 double sec. cor. Offices 2600 Devon. R. P. 0992; 1146 Conway Bldg. Main 0888. CLAUDE W. MORRIS.

FOR SALE—60X200, NEAR CLARK AND Ridge-av., price $85 per ft., suitable for 6 or 12 flat. Boyd Brown, 5636 Broadway. Sunnyside 5841.

FOR SALE—CORNER, 3 BLKS. FROM L station, 100x125, ripe for improvements; price $200 per foot for quick sale. [Harrison.] Rogers Park 8000.

FOR SALE—APT. VAC., 2 BLKS. HOWARD "L" sta., ripe for building, $90 and $100 per ft. Address K J 89, Tribune.

FOR SALE—NORTH SIDE, DEVON, NEAR Western, 3 lots, ready for bldg.; bargain; owner. Address B 244, Tribune.

FOR SALE—LOT, 30X180 FT., ESTES-AV., east of Ashland; best part Rogers Pk.; pr $250 a ft. Ph. Englewood 9356.

FOR SALE—N. W. CORNER IRVING PARK-blvd. and Sacramento, 58x117, fine drug store corner. Price $7,500. Ph. Dearb. 1225.

FOR SALE—CHOICE APT. SITE, 99X125, Paulina-st., 1 blk. north of Howard L sta. OWNER, Spaulding 2262.

FOR SALE—ROGERS PARK, BIRCHWOOD S. ROGERS TOUHY owner. 7367 N. Clark.

VACANT—NORTHWEST SIDE.

MUST SACRIFICE

Northwest; two improved, restricted home sites, ready to build on, size
50x175 to 264 Ft. Deep.
2 blocks to N. W. depot and Milwaukee-av. car, 23 min. to loop; surroundings built up with high class homes, schools, churches, parks, stores within 1 block. For quick sale will accept $695, lowest.

MUST HAVE $100

cash down, balance payable monthly to suit purchaser with no interest for the first year. Chgo. Title & Trust guarantees title and policy given free of charge. For location and particulars write the owner. Address J T 327, Tribune.

FOR SALE—ALBANY PARK CORNER, 60x125 ft., 2 blks. to Kedzie and Lawrnece; ripe for 15 flats; price $100 ft.
EDW. EGGERT & CO.,
4811 N. Kedzie-av.

BARGAIN FOR CASH.

S. E. Cor. Keeler-av. and Ainslie-st., size 163x126; price $60 per foot. Call at 4007 Lawrence-av.

FOR SALE—WILL SELL MY CHOICE ALbank Park apt. corner, all improvements in and paid for, 93x126, $7,500; $4,000 cash. Irving 2766.

FOR SALE—50 FT., MONTROSE-AV., NEAR Elston; only $50 per foot.
F. G. ANDERSON, 127 N. Dearborn-st.

FOR SALE—WILL SELL OR TRADE FOR auto my 50x175 restricted N. W. Side home site. Address J T 253, Tribune.

VACANT—WEST SIDE.

FOR SALE—$750 BUYS MY EQUITY OF $1,250 in vacant track side property; excellent site for factory, lumber, or coal yard; good location; fine as investment; I need the money NOW. Address J T 332, Tribune.

FOR SALE — MANUFACTURING WAREhouse, rail and dock properties and sites; large tracts and acreage.
E. A. CUMMINGS & CO.,
Telephone Central 24. 40 N. Dearborn-st.

FOR SALE—S. E. CORNER LAKE AND DESplaines-sts., 43x140 ft.; exceptional location for garage or machinery business.
J. H. VAN VLISSINGEN & CO., Ex. Agts.,
39 S. La Salle-st. Randolph 4042.

REAL ESTATE—MFG. PROPERTY.

FOR SALE—NEW ONE STORY FACTORY building, 5,000 sq. ft., now being erected, ready 60 days; steel sash, truss roof, face brick two sides.
JOHN R. BOWES,
30 N. La Salle-st. Dearborn 2171.

FOR SALE — MODERN CORNER BLDG., 42,000 sq. ft.; sprinkler, power pit, belt switch; large yard. HART & WHETSTON, Franklin 1186.

FOR SALE—PRIVATE PARTY WILL FInance and build factory building on deferred payment plan. Midway 0026. Mr. Weiss.

FOR SALE — BLDG., 60,000 SQ. FT., ON track, close to loop, heavy construction. MONTAGUE & SON, 25 N. Drbn. Cent. 5012.

FOR SALE—OR RENT—BRICK FACTORY building, 14,000 sq. ft., close in, N. W. Side. KOESTER & ZANDER, 27 W. Washington-st.

REAL ESTATE—OAK PK., AUSTIN.

BIGGS BROTHERS

2 FLAT BRICK,

NEAR WASHINGTON-BLVD.
PRICE $10,500. $2,200 CASH.
2 flat brick, 5-6 rooms, COLONIAL PORCHES, FIREPLACE, LARGE LIGHT ROOMS THROUGHOUT. Buffet, corner building; good rents; 2 SEPARATE HEATING plants. LOT 33X125. A REAL BARGAIN in a 2 FLAT, AND WILL BE SOLD VERY QUICK, SO INSPECT AS SOON AS POSSIBLE.

3 FLAT BRICK,

WASHINGTON-BLVD.
3 FLAT BRICK, all large, light, airy rooms on a 30 FOOT LOT; FIREPLACES, BOOKCASES, paneled dining room, buffet, PEDESTAL PLUMBING, SHERMAN TUBS, SUN PARLOR TYPE, 3 CAR GARAGE, STEAM HEAT, BEAUTIFUL SHRUBS and trees. A WONDERFUL 3 FLAT BUILDING, with an income of $375 PER month. OFFERED TO YOU FOR $30,000. TERMS.
5625 W. LAKE-ST. AUSTIN 8090.
5734 W. DIVISION-ST. AUSTIN 8088.
832 S. OAK PARK-AV. OAK PARK 8460.

BIGGS BROTHERS

T. A. HOLM & CO.

$1,000 CASH will buy BEAUTIFUL 6 RM. STUCCO BUNGALOW. Living room across entire front with FRENCH DOORS to roomy sun porch; BRICK FIREPLACE & bookcases; paneled dining room with buffet; 3 fine big bedrooms; one bedroom and TILE BATH on 1st floor; 2 other bedrooms upstairs. Price $8,250—$1,000 cash.

PHONE OAK PARK 905.

COZY STUCCO BUNGALOW in South Oak Park, surrounded by high grade modern homes; SUN PARLOR; screened sleeping porch; oak trim and floors; TILE BATH with pedestal tub; latest lighting fixtures; cement basement; east front lot; GARAGE for 1 car. Only 2½ yrs. old. Price $5,950—$1,200 cash, balance like rent.

BRICK 2 FLAT, $10,500.

NEW BUILDING, 5 & 5 rooms; 2 furnaces; Oak floors; tile baths; one flat rented for $60; tenants furnish own heat. Price $10,500. SMALL CASH PAYMENT.

T. A. HOLM & CO.

947 Garfield-st. Opp. Home Sta., Garf. L.

W. H. WRIGHT & CO.

BEAUTIFUL WASH.-BLVD. 8 rm. STUCCO HOME on CORNER LOT. Wide overhanging eaves and broad deep porch. Center entrance [Colonial style]. Attractive hall with large mirrors. Small library [or Dr.'s office] with FIREPLACE AND BOOKCASES. French doors to cheerful living rm. Unique design fixtures. Spacious sunny beamed dining rm. 4 BEAUTIFUL CHAMBERS [many windows]. The bath and extra toilet. Large attic finished for billiard rm. HOT WATER HEAT. Plastered basement. Also GARAGE with drive to side. Price only $17,000.

WHY PAY RENT?

Buy this fine BRICK 2 FLAT 5-6 rms. near Columbus Pk. and Madison-st. HOT WATER HEAT. Price $12,500.
W. H. WRIGHT & CO.
$5,500 buys Fine STUCCO BUNGALOW on large well kept grounds. Very attractive interior. FIREPLACE AND BOOKCASES. 3 Good chambers. Large bath. HOT AIR HEAT. Price $5,500.
5613 W. Lake-st. Austin 683.
836 S. Oak Pk.-av. Oak Pk. 3755.

W. H. WRIGHT & CO.

LEWIS, SHEAHAN & CO.

WELL BUILT NEARLY NEW AUSTIN BRICK 2 FLAT. Price CUT FROM $14,000 to $11,850 FOR QUICK SALE. Cement steps and porch; TILE BATH AND VESTIBULE; fine floors and trim. 2 HOT WATER PLANTS. WIDE LOT; SPLENDID NEIGHBORHOOD. Price $11,850. Terms.

LEWIS, SHEAHAN & CO.

5312 Chicago-av. Austin 0681-0477—O. P. 8898.

FOR SALE — MUST SELL THIS WEEK, PRICE REDUCED from $6,500 to $5,500
FOR QUICK SALE; A COZY 6 RM. HOUSE; 3 rooms downstairs; BUFFET in din. rm.; 3 GOOD BEDROOMS and bath upstairs; SOLID STONE FOUNDATION; CEMENT BASEMENT, LAUNDRY TUBS; electric light; FINE OAK FLOORS AND TRIM; NEAR MET. L; ACT QUICKLY; REAL OPPORTUNITY.
F. A. HILL & CO.,
5638 W. Lake-st. Austin 0131. Oak Park 0133

MOVE IN NOW.

5 rm. brick bungalow; elec. light, oak and white enamel finish, paneled dining room wall, cemented basement with laundry tubs; in our Oak Park-blvd. addition; close to schools and churches; exceptionally good trans. Price $6,500; terms, for this week only, $500 cash, $50 monthly.
W. G. McINTOSH & CO.,
138 N La Salle Franklin 2854.

FOR SALE—WELL CONSTRUCTED 7 RM. Austin home, choice 40 ft. cor. lot, east front; near L sta.; all large light rms., hot water ht.; good condition; 2 car garage; price $10,500; $3,500 cash; good loc. for professional man.
F. C. PILGRIM & CO.,
Office Open Evenings.
5637 W. Lake-st. Austin 1680. Oak Park 380.

$1,000 CASH BUYS THIS NEW 6 ROOM HOUSE.

ELASTICA STUCCO construction; HOT WATER HEAT, sun parlor; paneled dining room, Sherman tub, pedestal lavatory; ample closets; PRICE REDUCED to $8,500; easy terms.
TAYLOR & POWERS,
5732 Madison-st. Austin 0341.

FOR SALE—A TREMENDOUS SACRIFICE—Very high grade 5-5 rm. brick SUN PARLOR bldg.; select interior finish and excellent arrangement; individual heating plant; CHOICE AUSTIN LOC. ON MONROE-ST.; conv. to best transp.; price $11,500; terms.
DUNNE, SHODIN & CO.,
5901 W. Chicago-av. Ph. Austin 0978.
4803 W. Chicago. Ph. Austin 0540.

FOR SALE—RARE CHANCE FOR SPECULAtors, Central Austin res.; less than 100 ft. from Washington-blvd., on one of the best residence streets; wide lot; 8 rms., barn that may be remodeled for garage; surrounding buildings in fine condition; price only $5,750, $1,500 cash.
V. M. HUNTINGTON & CO.,
5617 W. Madison-st. Austin 0819.

FOR SALE—FINE 6 ROOM STUCCO RESIdence in best section of Oak Park; all spacious rooms; oak trim and floors; HOT WATER HEAT; DANDY LOT WITH ONE CAR GARAGE; very good trans. LOW AT $8,750.

O'CONNOR BROS.,

5920 W. Madison-st. Austin 384.

FOR SALE—NEW ELASTICA STUCCO BUNgalow, California type, wide bldg., large rooms, 2 immense chambers, wooded lot; location Lombard-av., near Jackson-blvd.; price $9,500; terms, $1,500 cash.

FORD, BELLOCK & CO.,

58 Madison-st. Oak Park 1519; Austin 9346.

WASHINGTON-BLVD.

For Sale—Elegant 8 rm. residence, Austin's best section, h. w. heat, side drive garage. French porch, wide lot. To see is to appreciate. Price $17,000; terms.
G. W. DROLLINGER & SONS,
Austin 0389. Exclusive Agents.

FOR SALE—COZY 8 ROOM HOME; H. W. heat; extra wide lot; billiard room, sun porches, fruit trees, grape arbor, garage; must see this to appreciate; exceptional bargain; only $8,500.
WAINDLE REALTY CO.,
5827 W. Chicago-av. Austin 0746.

FOR SALE—$10,500 AUSTIN 2 FLAT BARgain, 5-6 rooms, 2 furn., oak, elec., tile vest. and bath, consoles, sideboards, enc. porches, light, airy rooms, wide lot with street drive to 2 car brick garage, near Columbus Park Met. L trans. By appt. only. Austin 4455.

AUSTIN 2 FLAT.

5 and 6 rooms and sun parlors; nearly new; oak floors and trim, hot water heat; 4 blocks to L, steam road. Price right. See this today. C. H. HANSON & SON, 5959 W. Chicago-av. Austin 0476.

FOR SALE—2 FLAT, BRICK AND STONE, 5 and 6 rooms, garage; alley cor., Lamon near West End-av.; steam; bargain, $10,300; $4,500 cash.
G. W. DROLLINGER & SONS,
Austin 0389. Exclusive Agents.

FOR SALE—2 FLAT, 5 AND 6 ROOMS; sleeping porch; stone front bldg., in Austin; hardwood flrs.; steam heat; 2-car garage; owner; price $15,000; will net 11% from rentals. Columbus 2458. No dealers.

FOR SALE—BRICK 2 FLAT, 5 AND 6 rooms; 2 heating plants; oak floors and trim; lot 33x125. Price only $11,500; $2,000 cash, bal. $80, incl. int. MR. S., Austin 0248. 5038 Chicago-av.

WASHINGTON-BLD. HOME.

Owner left city account wife's illness. Want bargain? Address J T 311, Tribune.

FOR SALE—WILL SACRIFICE 6 ROOM brick bungalow, almost new, in beautiful street, for $8,500, on your own terms. Address H C 15, Tribune.

FOR SALE—$8,200, 7 ROOM STUCCO house; lot 50x160; oak floors and trim; $3,000 cash, bal. mo. MR. S. Austin 0248. 5038 Chicago-av.

FOR SALE—4729 FERDINAND-ST., 5 RM. home; elec. light; good location; price only $2,800 cash. Austin 1100.

FOR SALE—$800 CASH; PRICE $4,500; fine Oak Park residence north of Lake-st.; large lot; no agents. Address H C 16, Tribune.

FOR SALE—2 STORES AND 2 FLATS, well located, $6,000 cash, balance terms. NAUMAN, 5524 Chicago-av. Austin 1331.

FOR SALE—WE ARE BUILDING 30 HOMES in Oak Park, 5 to 8 rms.; easy terms. Address B 235, Tribune.

FOR SALE—PR. BRICK BUNGALOW, COR. lot; price $8,750; $1,000 cash. Aus. 3352.

REAL ESTATE—OAK PK., AUSTIN.

Whitmore & Berry Co.

EXCELLENT VALUE, 6 rm. stucco residence, all oak trim and floors; good condition; splendid location near Jackson-Blvd. SNAP. Ony $7,500. Low terms. DON'T MISS IT.

NEW BRICK BUNGALOW.

BEAUTIFUL SIDE ENTRANCE BRICK bungalow with garage. Lot 50x150; h. w. heat. All fine oak trim and floors. Elegant fixtures. On'y $11,000—2,000 cash.

Phones Oak Park 4750 and 766.
810 Harrison-st., opp. Oak Pk. sta., Garf. L.

Whitmore & Berry Co.

FOR SALE—6 FLAT, 5 ROOMS, WEST END-av. and Lavergne; lot 50x180; open porches; steam; 7 yrs. old; $10,000 cash will handle. G. W. DROLLINGER & SONS, Austin 0389. Exclusive Agents.

REAL ESTATE—SUBURBAN—SOUTH.

FOR SALE—1 ACRE, ONLY 2 BLKS. FRM. station on Rock Island R. R.; 40 minutes ride from loop. Just the place for a small chicken farm; $485—only $75 down and small monthly payments. Will loan money to build. Also 2½ and 5 acre tracts. Address S N 263, Tribune.

FOR SALE—MORGAN PARK. ONLY $200 down; immediate possession; new modern 6 room fireproof bungalow. Christensen, 3509 Grand-blvd. Douglas 9500.

FOR SALE—BEVERLY HILLS. Fine lot, 70x170, for $40 front ft. Terms. Also 6 r. house. Seeley-av. BROWN & SONS, 5 N. La Salle. Fra. 1838.

FOR SALE—WELL BUILT 6 RM. BUNGA., stm. ht.; metal w. strips; attic floored; lot 50x150; good location; price $9,500; terms. 10901-07 Hermosa-av. Beverly 3157.

FOR SALE—MOD. NEW 6 RM. BUNGALOW, near Beverly; will take auto 1st payment. DOWNING, 3509 Grand-blvd. Douglas 9500.

FOR SALE—LONGWOOD-DR., THROUGH TO Walden-pkwy., 100x260, bet. 105th-106th; $47 ft. L. Ficklen & Co., 111 W. Wash.

REAL ESTATE—SUBURBAN—S. W.

FOR SALE—HOME BUILT TO YOUR OWN ideas on valuable lot, wooded and beautiful; imp. sewer, water, sidewalks; train service excellent; prices for 5 rm. house as low as $4,200, 2 flats as low as $8,000; terms like rent. Write Postoffice Box 495.

REAL ESTATE—SUBURBAN—NORTH.

COME TO GLENCOE

FOR YOUR HOME AND GET A REAL BUY.

8 R. home, fur. heat, fine 50x180 lot.	$7,000
6 R. bungalow, dandy, 50x200 lot..	7,250
7 R. bungalow type, 50x150 lot	7,500
5 R. shingle bungalow, 50x150 lot..	9,000
7 R. frame, fur. heat, fine lot	12,000
6 R. liv. and sun porch, 65x200 lot.	13,500
8 R. stucco, w. heat, fine lot, 65x200	15,500
6 R. new brk., fine home, w. ht.; firepl	18,000
8 R. stucco, near lake, fine lot	25,000

Buy your home in Glencoe and see Office. PAUL SCHROEDER & CO., Ph. Glencoe 151.

OWN YOUR OWN HOME IN EVANSTON OR ON THE NORTH SHORE.

Don't let the landlord break you up; convert your present monthly rent receipts into payments on your Own Home. We are converting the choicest sections of Evanston and the North Shore into beautiful homesites. Can have you in your own home by May 1 on monthly payments. Address M X 276, Tribune.

TODAY'S BEST BARGAIN.

Beautiful Evanston home on 50 ft. lot, wonderfully wooded, $8,000; new and modern in every respect; very individual; $1,800 down, balance $80 a month, including interest. Your investigation will prove this is an opportunity not likely to come again. Address B C 432, Tribune.

YOUR OWN IDEA OF A NO. 1 $7,500 HOME FOR

$75 per month. EVANSTON, NORTH SHORE PARK RIDGE, HUBBARD WOODS. This is a bona fide proposition, reasonable down payment only other requirement. Address B C 431, Tribune.

FOR SALE—WILMETTE—BRAND NEW 6 R. stucco home; extra well built; convenient to "L" and C. & N. W.; splendid finish and decorations; hot wtr. heat; fine wooded lot. Reduced to $16,500.

M. E. BARKER & CO.
End "L" 407 Linden. Tel. Wilmette 407.

WINNETKA HEIGHTS.

Limited number of choice home sites in restricted subdivision. Beautifully wooded, good location, bargain prices, cash or terms. McGUIRE & ORR, Exclusive Agents. 69 W. Washington-st. Winnetka Office, 541 Lincoln, near Elm.

FOR SALE—N. SHORE, WILMETTE SPCL. in homes. Best 6 r. home, in fine shape; owner leaving; terms; $8,250. 6 r. and sun pch., deep lot, almost new, vacant now, ready to move in; terms; $10,500. 8 r. colonial, almost new, 3 baths, slp.-sun pch., garage attached; near lake; $28,000. See PAUL SCHROEDER & CO., Wilmette.

YOU WANT A HOME

In Evanston, close to schools, stores, churches, L. surface and steam transportation, surrounded by beautiful homes of the better class? If interested, write for full particulars, explaining our terms and monthly payments. Address S H 305, Tribune.

FOR SALE — WILL BUILD BEAUTIFUL homes at attractive prices for occupancy May 1; property located 3 blocks from Kenilworth station; beautiful location; reasonable prices; pay "rent" on your own home; restricted to refined people; investigate. Address A 305, Tribune.

NEW MODERN BUNGALOW

at cost; 2417 Hartzell-st., Evanston; 5 rms. and sleeping porch; pressed brick all sides; hot water heat; immediate possession; 1 blk. car line; 3 blks. N. Western depot. Phone Lawndale 4301 or Evanston 3101-M.

McGUIRE & ORR,

NO. SHORE REAL ESTATE OPERATORS, EVANSTON, WILMETTE, KENILWORTH, WINNETKA, GLENCOE, HIGHLAND PARK. 69 W. WASHINGTON-ST.

COMPLETE HOME,

Evanston, near lake and N. W. campus; 7 rooms, very attractively arranged; price $17,500.

W. A. PRIDMORE,
139 N. Clark. Central 1212.

FOR SALE—2 BIG CASH BARGAINS. Evanston, 73 feet Chicago-av., near Main-st., $22,750. Deerfield, 71 acre farm, Waukegan-rd., ½ mile north Deerfield, $255 per acre; average worth $300; 5 acres worth $1,000 per acre. Address A 192, Tribune.

Evanston Bungalow Bargain

New; 5 rms. and sun porch; large lot; owner transferred to New York; pay $2,000 down and move in now. NELSON BROS., 1773 Howard-st. Ph. Rogers Park 8280, Evanston 6642.

FOR SALE—N. E. EVANSTON, 6 R. STUCCO with large glazed sleep. porch, modern and in good condition; lot 53x180; 2 car gar.; out of town owner offers at $9,250 on terms. See R. M. JOHNSTON & CO., Opposite "L" Terminal. Ph Wilmette 68.

FOR SALE—EVANSTON, $100,000 HOUSE for $50 000 or less; must be sold; 15 room mod. stone residence, 6 baths; lge. garage; big lot; all in perfect condition; immediate occupancy. A REMARKABLE BARGAIN. [L.] WILLIAM A. BOND & CO., 25 N. Dearborn.

FOR SALE — IMPROVED AND VACANT property on the North Shore. SMART & GOLEE, EVANSTON. Chicago wire: Rogers Park 272.

FOR SALE—GLENCOE— 7 room colonial; sun parlor; sleeping porch; h. w. heat; lot 50x200; garage; $8,750; terms. McGUIRE & ORR, 69 W. Washington-st. Glencoe office opposite Depot.

OCCUPANCY MAY 1ST.

$1,700 cash, $80 monthly, including interest, buys new distinctive home; wooded site 175 feet deep; restricted community. Address J 460, Tribune.

FOR SALE—VERY ATTRACTIVE NEW 7 room Dutch colonial house, 3 blocks from Sheridan-rd. and lake; h. w. heat; lot 50x 184; $18,000; terms. Address J T 309, Tribune.

FOR SALE—LAKE FOREST ESTATE OF 20 ac., beautiful 15 r. res., with large garage and flat garden cottage, greenhouse; will be sold for great bargain. Address J T 252, Tribune.

THREE ROOM BUNGALOW

Evanston; new; stove heat; garage; on mo. payments. Owner, 1500, 69 W. Wash.-st.

FOR SALE—BELOW COST, NEW 7 RMS., stucco, 2 baths, sl. pch., garage; corner lot; near lake, school, all trans. 1002 Judson-av., Evanston.

FOR SALE—EVANSTON'S MOST ATTRACtive Sheridan-road corner, 215x286 ft. F. E. French, care John V. Farwell Company, Franklin 4000.

FOR SALE—GREAT BARGAINS NOW—NO. Shore vacant and houses. Call and get full details and maps. MURRAY & TERRY, 40 N. Dearborn-st.

FOR SALE — EVANSTON — MODERN pressed brick 7 room house, 1 block from Main-st., East Side; best transportation; $10,-000; poss. May 1st. Address B 77, Tribune.

FOR SALE—1235 OAK-AV., EVANSTON, E. of Ridge-blvd., near Dempster; 8 room mod. house; price $10,500. [L.] W. A. BOND & CO., 25 N. Dearborn-st.

FOR SALE—GOOD VALUES IN HOMES AND vacant, all North Shore suburbs. GILBERT D. JOHNSON & BRO., 116 S. Dearborn-st.

FOR SALE—WILL SELL MY LOT, 50X150, improved, in Wilmette, 4 blocks from C. & N. W. depot; terms. Address K E 405, Tribune.

FOR SALE—MODERN HOMES, COUNTRY places, and vacant property, North Shore suburbs, Evanston to Lake Forest. J. L. FLOYD 35 N. Dearborn-st.

Wilmette Homes and Vacant.

WILMETTE REALTY CO., 513 4th-st. A. J. Woodstock, Prop. Tel. 1304.

FOR SALE—EVANSTON, VACANT, 48X128; improvements in and paid for. Price $2,-000. [Richards] Rogers Park 8000.

FOR SALE—WINN 7 RM BRICK COL., den, s. pch.; worth $30,000; price $26,000. ROBT. H. ANTHONY, 11 S. La Salle-st.

FOR SALE—WINNETKA, EAST, $35 FT. Hubbard Woods, Scott-av., $45, Asbury, $42. ROBT. ANTHONY, 115 LA SALLE.

FOR SALE—BEAU COL. 5 RM. BUNGAlow, slp. and sun porches, 2 fireplaces, perfect cond. Phone Winnetka 1067.

FOR SALE—7 RM. MODERN HOUSE, NO. Evanston, H. W. ht. Lot 48x200. $73,000 QUINLAN & TYSON, Rog. Pk. 2617.

FOR SALE—MOD. BUNGALOWS, N. EVANSton, to suit your taste and purse; easy terms. RICHTER, Rm. 1417, 111 W. Wash.

REAL ESTATE—SUBURBAN—NORTH.

A HOME FOR YOU

In Wilmette, N Evanston, Ken., Winnetka, Glencoe, or Highland Park, as following:

6 r. brick bungalow, w. ht., attic large enough to put 2 more r.; E.	$10,500
6 r., slp. p., w. ht., firepl. $1,000 cash	10,300
7 r. stuc., sun p., fine d. lot; owner has moved to Cal.; must sell at once	10,500
5 r., sun p., garage; att. bungalow..	12,500
8 r. new colonial, 2 baths; E. Side....	17,500
A beautiful 9 r. brk., slp., sun-din. pch., w. ht., firepl., all large r., 2 baths, 2 car brk. gar.; owner moving to Cal., will sacrifice for quick sale; lot 60x224—come, look, and make offer	$28,000
8 r. fine colonial, slp., sun. porch, hot w. ht., firepl. built-in, garage; lrg. lot, trees	$28,000

See PAUL SCHROEDER & CO., Wilmette.

FREE RENT

And a deed to you at the end of sixty months of one of our beautiful Dutch Colonial homes or modern bungalows. These homes absolutely modern with spacious living rooms, paneled dining rooms, built in bath tubs, showers, pedestal wash bowl, tile floor, white enamel and mahogany trim, kitchen cabinets, built-in buffets and bookcases, large fireplaces. Under our liberal building contract you can cease being a slave to your landlord if you will only cease to procrastinate from day today, week to week and month to month. Write today, right now, for full particulars of our plan. References required and given. Address N Y 562, Tribune.

Wilmette and N. Shore Specl.

You needn't go any farther for vacant. They can't beat us. All kinds home sites.

50x200, Colfax, N. Evanston, E. Side....	$48
50x150, Lincolnwood, N. Evanston........	30
42 or 84, Highland-av., Wilmette.........	35
66x140, Nanzig-av., water and sewer....	20
75x150, will divide, Elmwood, Wilmette	32
75x160, E. Side Kenilworth, wooded......	60
75x150, Hill-rd., Winnetka, only........	62
50x200, Linden-av., Hubbard Woods......	28
50 or 100x200, Glencoe, nr. Lake........	55
250x200, nr. Lake, Highland Park.......	37
50x200, Lake Forest; best yet............	60

See one of Five Offices on N. Shore. PAUL SCHROEDER & CO., WILMETTE.

FOR SALE—$3,500 CASH. "BETTERBILT" NEW DUTCH COLONIAL RESIDENCE WITH GARAGE. 67 Warwick-av., Winnetka; lot 83x160, 6 rms., h. w. heat, paneled d. r., built in plumb., brick fireplace, completely landscaped and ready for occupancy; bal. easy terms. Open for inspection every afternoon. I. WHITESON, Builder. 1732 Conway Bldg. Phone Franklin 0140.

FOR SALE—BEAUTIFUL NEW HOMES; ideally located. Address B 80, Tribune.

REAL ESTATE—SUBURBAN—N. W.

WE'LL HELP YOU IF YOU MEAN BUSINESS.

A strictly reliable home building concern will finance and build for you at the lowest prices, also furnish plan and specifications of your own selection in beautiful Park Ridge, on 50 ft. lot. Property is only 1½ blocks from N. W. depot, 25 min. to loop; sewer, water, gas, electric light, cement walks, stores, etc. All you are required to do is to pay for your lot and move into your own home and then pay from $45 to $60 per month, which will include interest. As the property, located so close to the depot, is limited, it is advisable to make your reservations now and we will build when you are ready. Address O H 330, Tribune.

A REAL OPPORTUNITY.

A brand new home worth $8,000 for $6,000, beautiful location in Park Ridge on large 50 foot lot heavily wooded, wonderful transportation. May 1st occupancy, $250 deposit, $900 before May 1st. References exchanged. Address M N 349, Tribune.

FOR SALE—BEAUTIFUL NEW MODERN pressed brick bungalow in best part of Park Ridge; lot 50x165; 3 blocks from N. W. station; 5 large light rooms; h. w. heat; glazed in porch; price $13,500; owner. Address S T 350, Tribune.

REAL ESTATE—SUBURBAN—WEST.

OPPORTUNITY KNOCKS

Glen Ellyn vacant. Prices bound to advance.

61x240, paved street.....................	$1,500
98x140...................................	1,500
106x165, paved st., beautifully wooded	3,400
60x150	900

A. C. HOY, 109 N. Dearborn. State 6644.

FOR SALE—LA GRANGE — HAVE BEEN transferred west, will sacrifice my excellently located 6 room house, South Side; fine oak floors and trim; extra large rooms; breakfast porch; truly comfortable house; new 2 car garage; a bargain at $7,500.

HENRY A. MILLER & CO.,
OFFICE NORTH OF DEPOT. PHONE RIVERSIDE 56.

FOR SALE — EXCEPTIONAL OFFER ACcount ill health, will sacrifice a beautiful piece of land, 7½ acres, 330x960 ft.; rich black loam; unfinished 2 story 8 rm. house, 28x32; some young trees, shrubbery, berry plants, vines, etc.; 25 ft. well; best C. B. & Q. suburban service; 20 min. walk to depot; 50 min. to Union Station. Will sell at less than half its value to first applicant. Address J P 580, or phone Nevada 7491.

$1,500 CASH

Makes the first payment on 7 room house, with hardwood floors up and down; large living room, with fireplace; white enamel trim; near schools, churches, and transportation. Price for quick sale, $6,500. BRAGG & NORDIN, Phone La Grange 777. 6 Burlington-av.

FOR SALE — A REAL HOME IN LA Grange; layout downstairs splendid for entertainment and dancing; 8 rooms, including sleeping porch; location near Catholic church, parochial and public schools; great front porch, fireplace; buffet; fine woodwork; price $12,500, with $4,500 down; place like new. Owner, La Grange 420.

FOR SALE—HOLLYWOOD. Beautiful 6 r. stucco home, perfect condition, sun parlor, sleeping porch, Pullman kitchen; attractive layout; owner, leaving town, has decided to offer this place at only $8,500. R. C. POTTER & CO., Riverside. Phone Riverside 384. Office Near Drug Store.

LESS THAN RENT.

4 ROOM HOUSE, $1,450. $500 cash, bal. $10 a month; nr. school, store, and churches; on 50 ft. lot; West suburb, 33 min. from Loop on C., B. & Q.; ready in thirty days, or May 1st, if you prefer. Address K E 50, Tribune.

180X299 FT.

4 blocks from station at Downers Grove, on C., B. & Q. R. R., 84 trains daily, low monthly fares. Price only $1,300; terms, $200 cash, $15 per month. Fine location for small chicken farm. Address N B 586, Tribune.

100X179 FT.

Price only $300, terms $50 cash, $5 per month; located 40 minutes from the loop on Burlington R. R., 84 trains daily; low monthly fares; biggest bargain on the market. Address S M 478, Tribune.

FOR SALE—WESTERN SPRINGS, REASONable offer will take 7 r. stucco home, h. w. heat, beautiful finish sun room, spacious porch, breakfast room, lot 100x200; lots of fruit; 2 car garage. R. C. POTTER & CO., Riverside. Tel. 384. Office near drug store.

FOR SALE—WESTERN SPRINGS—ON C., B. & Q.; fine train service; 11 cent fare; new Queen Anne bungalow; 6 rooms; hardwood floors and trim; sun parlor and fireplace; combination hot water and furnace heat; large lot. Bargain for quick sale. Address P G 544, Tribune.

FOR SALE—ONE OF THE CHOICEST 25 A. and house; nr. Wheaton, ½ mi. frontage on Ross Rd.; good 8 r. hse., oak flrs., mahog. trim., 2 bath, 4 r. ten. hse., 8 acres wooded; exceptional for road house. Phone WESTROM, Main 0910, 119 E. Front-st., Wheaton.

SUBDIVIDER or BUILDERS

I have 50 lots in Elmhurst, 4 blocks from C. & N. W. R. R. depot; will sell cheap; cash and terms. Address K E 461, Tribune.

BEAUTIFUL BUNGALOW

in an oak grove; surroundings fine; only $8,500; $2,000 cash. J. D. VANDERCOOK, Lombard, Ill.

FOR SALE—ELMHURST, SIX ROOM RESIdence, $8,500; six room bungalow, $10,000; seven room residence, $15,000; all hot water heated; terms. GEO. R. CHAPMAN, 375 S. Kenilworth-av., Elmhurst.

FOR SALE—5 RM. & BATH, LOT 50X100; furn., oak flrs., cem. bsmt.; fine loc.; easy terms; price $5,500; 30 min. city, C. B. & Q.; nr. surf. cars. Call Mrs. Ingram, Brookfield 1260W.

FOR SALE—RIVERSIDE BUNGALOW, 5 rooms, stucco on tile, sun parlor, fireplace; 75 ft. lot; garage; built less than 2 years. A real home. Address J T 316, Tribune.

FOR SALE—ELMHURST LOTS AT A REAsonable price, or might take second mortgages or make a trade. MARK LEVY & BROTHER, 140 S. Dearbn.

FOR SALE—BEAUT. 7 RM. RESIDENCE; 4 bedrms.; vapor heat; 50x175 ft. lot; sun par., sleeping porch; garage. 363 Williams-st. Phone River Forest 311.

FOR SALE—$1,000 DOWN, BALANCE LIKE rent, takes my beautiful new bungalow. Inquire 401 S. 9th-av., Maywood.

FOR SALE—STORE BLDG.; GOOD LOCAtion for drug store in rapidly growing suburban town. Address Y 281, Tribune.

FOR SALE—MY LARGE BEAUT. IMPROVD. Riverside lot; cheap; terms. Address B 67, Tribune.

FOR SALE—WHEATON AND OTHER SUBurban homes and farms. GEO. C. NEWBURY & CO., 8 S. Dearborn-st.

REAL ESTATE—CALUMET DIST.

FOR SALE OR EXCHANGE—8 LOTS IN Gary, for bonds or shares that are on the market or a house and lot. Call or write to JOHN MARTON, 547 John-st., Whiting, Ind.

REAL ESTATE—SUMMER RESORTS.

FOR SALE—LOTS AT MANITOWOC BEACH on Lake Michigan shore, half way between growing cities of Manitowoc and Two Rivers, Wis. for sale at $5 down, $5 monthly; no interest, no taxes; fine concrete road and car line pass lots, bringing them within 15 minutes' ride of either city; carpenter on grounds will build your summer home. Write today for plats. CHAS. R. DAVIS, Room 512 Mitchell Bldg., Milwaukee, Wis.

FOR SALE — SUMMER HOME AT LONG Lake, Ill.; 250 feet water frontage; beautiful improvements; artistic, well built, roomy bungalow, fully furnished; concrete boathouse, garage, etc.; will divide. Phone Wellington 3142.

FOR SALE—LOTS ON FOX LAKE, ILL., 50X 150; $5 cash and $2 per mo.; no interest. WM. T. SULLIVAN & CO., Otis Bldg.

REAL ESTATE—FARM LANDS.

Arkansas.

FOR SALE—RICH VALLEY LANDS, JUST timbered off; near Little Rock, Hot Spgs., Pine Bluff; two and three crops a year; grows anything, inc. fruits; $20 acre; worth twice; payment plan. BEST LAND PURCHASE TODAY; either homesite or investment; great oil activity adjoining. See us at once. MANNING & CO., 608, 36 W. Randolph.

California.

FOR SALE—CALIFORNIA FRUIT LANDS, full bearing orchards and vineyards, in acreage from 10 to 100; bare lands under irrigation, all in the richest section of California. Write for information. D. E. NEWTON, 110 S. Ashland-av., Green Bay, Wis.

Illinois.

6 ACRES

Fronting North-av., 3 miles from city limits; in the heart of truck farming belt; finest soil; closest in acres on the market; terms $600 cash, $35 per month. If you want this, answer quick. Address N B 385, Tribune.

A PRODUCING FARM.

20 acres, 9 room house, practically new; silo, large barn, machine shed, tool house, etc.; bearing orchard; close to C. & N. W., Elmhurst station; on state road; bargain. Can arrange suitable terms. Address K E 404, Tribune.

FOR SALE—ONE OF BEST 200 A. FARMS, Lake Co., within 40 m. Chicago; fine modern bldgs. [near cement road] and Fox river. Will include stock, tools, complete equipment; give poss. in 1 or 2 months; part cash, part trade, bal. long time. Leaving state April 1. Address P G 136, Tribune.

FOR SALE—BARGAIN; 6 ACRE SMALL farm on Burlington R. R.; short ride to the city; ideal place for suburban home, truck farm or chicken farm. Will sell very cheap on easy terms or will divide. Will build or loan money to build. Drexel 4257-J. J. G. STOKES, 4906 Washington Pk.-ct.

FOR SALE—NEAR WHEELING, 23 MILES from loop, 5 acre poultry farm and country home; modern buildings; price only $6,500, clear; might consider residence in exchange.

ERNEST GEISSLER,
3520 Wentworth-av. Phone Yards 4320.

FOR SALE—244, 50, 10 ACRES, MODERN improvements, fully equipped horses, cattle, and machinery. No trade; terms; possession March 1. JAMES DORSEY, Owner, 34 Nolting Block, Elgin, Ill.

FOR SALE OR EXCHANGE—160 A. McHenry Co. improved farm and 500 ft. Riverside vacant; all clear. Want income property. Address J T 114, Tribune.

FOR SALE—HIGH GRADE 400 A. DAIRY farm, nearby; black soil; unusual price, unusual terms. Address J T 212, Tribune.

FOR SALE—ATTRACTIVE LAKE COUNTY Dairy, Poultry farms. A. E. Bills, Zion, Ill.

FOR SALE—OR EX.—234 A. NR. HUNTLEY, McHenry Co. H. B. Corbin, 5 N. La Salle.

Indiana.

FOR SALE—18 ACRES NEAR CITY, PIKE road. Fine house and barn. Plenty fruit. ½ mile school and church. Price $3,600. 15 acres 1 mile city. Best of house, barn, garage. Fruit. Paved road. Best money can buy. Price $5,500. KANTZ & SON, 330 S. Main-st., Elkhart, Ind.

Michigan.

GOOD FARM LANDS.

Investigate this opportunity to get a farm home. Splendid, 20, 40, 80 acre tracts near hustling city; only $15 to $35 per acre; very easy terms. Write today for FREE booklet giving full information. SWIGART LAND CO., 1247 First Natl. Bank Bldg., Chicago.

FOR SALE—OR EXCHANGE—BEST CATTLE and grain farm in Van Buren county, Michigan; also about 25 acres in fruit. Would consider from $2,000 to $6,000 cash and Chicago improved. Address J P 409, Tribune.

FOR SALE—20 ACRE POULTRY FARM, LOcated nr. South Haven, Mich.; good ground, plenty of fruit, buildings in excellent condition; cheap. See or call owner, R. Bollaert, 731 Rush-st., Chicago. Phone Superior 9508.

FOR SALE—15,000 AC., CENTRAL MICH., owner must sell quick; tracts of 320 acres or more at $2 per ac. for cash; clear titles. Address T O 539, Tribune.

FOR SALE—LANDS IN FERTILE SAGINAW Valley of Lower Mich. Free Booklet. A. W. WINBERG, Box 359, Goshen, Ind.

FOR SALE—10 A., 3½ MI. CITY, GRVL. rd., fine hse. brn., garage, $3,000; $500 csh, $20 mo. Evans-Tinney Co., Fremont, Mich.

Wisconsin.

LANDOLOGY, FREE.

Special number just out, containing many facts of cloverland in Marinette county, Wis. If for a home or investment you are thinking of buying good farm lands, where farmers grow rich, send at once for this special number of LANDOLOGY. It is free on request. Address SKIDMORE-RIEHLE LAND CO., 506 Skidmore-Riehle Bldg., Marinette, Wis.

FOR SALE — RAILROAD LAND GRANT land in Upper Wisconsin. The Soo Line is offering to actual settlers only good hardwood lands close to market; prices and terms to fit your pocketbook. Ask for free booklet, No. 53. Address Soo Land Dept., Soo Ry., Minneapolis, Minn., or call E. H. BAUCH, Chicago Representative, Room 815, 112 W. Adams-st., Chicago, Ill.

CUTOVER LAND FARMS.

$100 down secures an 80 acre cutover land farm with house and barn ready for use; balance in 20 years; assistance given in developing land. Write today for map and booklet of explanation. Tomahawk Land Co., Tomahawk, Box 1, Lincoln county, Wisconsin.

FOR SALE — FREE WISCONSIN BULLEtins: soil, climate, crops. Immigration Bureau, Wisconsin Dept. of Agriculture, Capitol 137, Madison, Wis.

FOR SALE—CHOICE 40 ACRE FARMS IN the potato and dairy region of Upper Wis. for $1,000, $100 cash and $100 a year. SANBORN COMPANY, Box 100, Eagle River, Wis.

REAL ESTATE—MISCELLANEOUS.

FOR SALE—½ ACRE CORNER, 3 BLOCKS from car line, inside city limits, adjacent to well developed business center; price $1,000; $100 cash, balance to suit yourself; must sell at once. Address S S 551, Tribune.

FOR SALE— 10 acres with 7 room house, large barn, outbuildings; situated near car line; inside city limits; price $25,000 on easy terms. Address S S 552, Tribune.

FOR SALE— Will sell business lot on ½ section line for $475, on your own terms. Address N X 171, Tribune.

FOR SALE — INCOME PROPERTIES PAYing over 16% gross. CALLISTUS S. ENNIS & CO. 79 W. Monroe-st.

REAL ESTATE WANTED.

For Cash.

WANTED—TO BUY—6, 12, 18, OR 24 MODern apartment building in Rogers Park district; price must not exceed five times present income; have substantial amount of cash; prefer to deal direct with owner; give description complete of property and address of same. EDWARD GREENE, Postoffice Box 551, Chicago, Ill.

WANTED—NORTH SIDE IMPROVED; HAVE funds to buy; will make quick deal on north or north west bargains; 2 to 60 apt. bldgs.; answer freely with details. Address K J 493, Tribune.

WANTED—GOOD FRAME 2 FLAT NEAR Halsted or Racine, south of 69th-st.; $1,000 cash; must be a bargain. Address J T 310, Tribune.

WANTED—SHOP—ABOUT 5,000 TO 6,000 sq. ft., for light mfg.; 1st floor, corner preferred; must be light; North Side only. Address A 263, Tribune.

WANTED—3 OR 6 FLATS, NEAR WASHINGton or Jackson Parks. Sold my home. Must have possession flat May 1. Pay cash for equity. Address P 452, Tribune.

WANTED—12 APT. BLDG. FOR CASH, BET. Addison and Division, E. of Broadway and Clark; must be priced right. Address K L 363, Tribune.

WANTED — BY PRIVATE PARTY, COTtage, 2, 3, or 4 flat; must be bargain; must have location, price, etc.; West or Northwest preferred. Address B 103, Tribune.

WANTED—A 2 TO 6 FLAT BLDG.; WILL pay part cash hand a good suburban home with large garden and fruit. Address B 63, Tribune.

WANTED—ROGERS PK. VACANT, E. OF Clark-st., suitable for apts. or stores. State location, price and terms. Address K J 98, Tribune.

WANTED—MFG. PROPERTY, NORTH SIDE, 50 ft. front; corner preferred; cash for reas. offer. Address B 198, Tribune.

WANTED—MODERN 6 APT. BLDG., FOR home and investment, on N. S. "L." Will pay down $10,000. Address O E 433, Tribune.

WANTED—TO BUY LOT IN SUBURB; GOOD transportation. Address 616 Marengo-av., Forest Park.

WANTED—BARGAIN IN S. SIDE 6 FLAT. Give address, rent, price or no attention. Address K J 477, Tribune.

WANTED—BEST EQUITY $5,000 WILL BUY in apt. or bus. prop.; give details. Address B 69, Tribune.

WANTED—MOD. 7 OR 8 RM. BRICK OR stucco home, Evanston or Wilmette; poss. May 1st. Address M X 588, Tribune.

WANTED—6 TO 30 APT. BLDG. FOR INvestment; have $25,000 cash; will assume 1st mtg. only. Address K F 101, Tribune.

WANTED—2 FLAT, MOD. BRK., 6 OR 7 rooms, Wash. Pk. subdivision; no agents. Address A 346, Tribune.

WANTED—TO BUY GOOD VACANT OR 2 flat, N. S. only; have cash and some clear vacant. E. M., 823 Leland-av., 2d apt.

WILL PAY CASH FOR SOUTH SIDE REAL estate. A. G. MAHONEY & CO., 1502 E. 53d-st. Tel. Hyde Park 48.

WANTED—HAVE $35,000 CASH; WANT North Side large apt. bldg. near lake, from owner. Address K L 360, Tribune.

WANTED — BARGAIN IN SOUTH SIDE stove heated stores in good location. Will make quick deal. Address J T 148, Tribune.

WANTED—6-FLAT, SOUTH OF 55TH-ST., near elevated. Address K E 301, Tribune.

WANTED—APT. BLDG. NEAR WASHINGton park. Address K E 302, Tribune.

WANTED—SO. SIDE APT. BLDG. IN GOOD neighborhood. Address K E 303, Tribune.

WANTED — SUMMER RESORT LOCATION without house. Address N Y 93, Tribune.

To Improve.

WANTED—WE WILL BUILD AND FINANCE your home on the N. Shore. JOHNSTON BROS., 109 N. Dearborn. Randolph 412.

By Brokers.

WANTED — DO YOU WANT CASH FOR your property? Phone Wentworth 1845-6. McCLUN, 39 years of quick results in selling South Side real estate. 217 W. 63d-st.

WANTED—LARGE APARTMENT OR BUSIness properties. WILLIS & FRANKENSTEIN, 110 S. Dearbn.

WANTED—TO HEAR FROM OWNER OF farm for sale. E. E. Gibson, Nashville, Mich.

REAL ESTATE WANTED.

By Brokers.

WANTED—WE HAVE CASH BUYERS FOR apt. bldgs., all sizes, S. 39th-st., e. State-st. Owners please submit us yours. We get quick results. PAUL A. HAZARD & CO., 1500 Hyde Park-blvd., cor. Harper-av. Kenwood 0391.

WANTED—SOUTH SIDE PROPERTY—VAcant and improved; large and small.

ERNEST GEISSLER,
3520 Wentworth-av. Phone Yards 4320.

WANTED—BY ACTIVE BROKERS, APTS., cottages, bungalows; buyers waiting. FRED'K H. FROEMKE & CO., 1709 W. 59th-st. Prospect 0570.

WANTED — HAVE QUICK CASH BUYERS for city improved income properties. What have you to offer? E. B. WOOLF & CO., 79 W. Monroe-st.

WANTED—IF YOU WANT TO SELL CHIcago real estate, see us. WILLIAM A. BOND & CO., 25 N. Dearborn.

REAL ESTATE FOR EXCHANGE.

Apartments.

24 5 ROOM APTS.

Modern; Marquette-rd., near I. C.; 2 blocks Jackson Pk.; rent over $20,000. Want smaller equity and cash or smaller clear for $50,-000 equity. CHAS. G. HICKS, 5 N. La Salle-st.

TO EXCHANGE — SOUTH SIDE 24 FLAT building, 6 years old, steam. ht., electric light, sun parlors, 12-4s and 12-5s, rents $22,500; mortgage $56,000; trade equity for good clear farm or what have you?. B. A. Feigel & Co., 3416 Lincoln-av.

9 APTS., 6 AND 7 RMS., 2 BATHS, IN KENwood, on 48th-st.; rent over $15,000; want smaller equity and cash or smaller clear for $45,000 equity. CHAS. G. HICKS, 5 N. La Salle.

TO EXCHANGE—28 FLAT BLDG., STEAM ht., rents $14,400 per year; mtg. $45,000; want $8,000 cash and smaller for equity; might accept less cash. B. A. Feigel & Co., 3416 Lincoln-av.

WILL EXCHANGE EQUITY IN EXTRA fine 24 flat brick, N. W. side; rental $17,-500 annually; for clear 4 or 6 flat. Padden Bros., 3309 N. Crawford-av., Irving 2400.

BARGAIN—NEARLY NEW 15 APT. BLDG., sun parlors; rent $12,600; 1st mtg. $37,-000. Want smaller clear property for $30,-000 equity. Address J T 330, Tribune.

EXCHANGE — HIGH GRADE APARTMENT equities; want farms or smaller clear, anywhere; can match any trade on cash basis. H. J. ENSINGER, 40 N. Dearborn-st.

EXCHANGE—4 APTS., STOVE HEAT, NR. Fullerton; rent $110 mo. Want small house west Clark. M. F. Cullen, 30 N. Dearbn.

FOR EXCHANGE—3 FLAT BLDG. ON PRAIrie-av., near 60th; what have you? PETERSEN & CO., 234 E. 61st-st.

Business Property.

EXCHANGE MY 3 STORY AND BASEMENT brick business block, 2 stores and 4 apts.; value $20,000; mtg. $8,500, 6%; want clear $8,000 farm for equity. Owner, 410, 17 N. La Salle-st.

TO EXCHANGE—4 STORES, 24 APT., NEAR Lincoln Park; rental $20,000; mtg. $75,000; will consider high class farm. Owner, Rm. 730, 29 So. La Salle-st. Phone Rand. 7960.

Farms and Acres.

WILL TRADE MY 80 ACRE FARM IN GOOD district of Wisconsin, together with all stock and machinery, for a house or two flat in Chicago. Will give good trade for a good property. Give all details. Address A L 594, Tribune.

WANTED—FROM OWNER, A 6 OR 18 FLAT bldg. I offer one 200 acre almost clear Ill. farm., $50,000; there is a beautiful $12,-000 res. on this farm. For attention please state particulars. Address B 64, Tribune.

WANTED—IN EXCHANGE FOR MY CHIcago vacant lots in rapidly developing district, from 40 to 160 acres of land, either improved or unimproved. Address N X 170, Tribune.

WILL EXCHANGE 120 ACRE ILL. FARM at $150 per a., 17 miles from Terre Haute, Ind., and 175 miles from Chgo., on the C., C., C. & St. L. R. R., for Chgo. income property. MR. S. Austin 0248, 5038 Chicago-av.

FOR EXCHANGE — CLEAR 120 A. ILL. farm; pr. $16,000. What have you in city property? BESTMAN, 2828 Lincoln-av.

EXCHANGE—90 ACRE DAIRY FARM, PALatine; poss. March 1st, for Chicago income; cash basis. MEHAN, 755 Waveland-av.

FOR SALE—OR TRADE—160 AC. PRAIRIE land at Hudson, Colo., Weld Co.; fine for dairy farm. Address J P 595, Tribune.

TO EXCH.—50 ACRE IMP. TRUCK, FRUIT, chicken farm, fully stocked, clear, nr. gulf; submit offer. R. F. Mueller, 29 S. La Salle.

EXCHANGE 90 ACRE DAIRY FARM, NEAR Palatine; $200 an acre; poss. March 1; for 2 or 3 flat. MEEHAN, 755 Waveland.

EXCH.—160 A. IOWA FARM EQUITY WITH cash for Chgo. equity. Engle. 7816.

Houses.

EXCHANGE—CLEAR MODERN RESIDENCE, $10,000 for store and business. McDONNELL, 3571 Archer-av. Laf. 3543.

Vacant.

TO EXCHANGE—WELL LOCATED FRANKlin Park lots [clear] and cash for 6, 12, 18 flat, N. S. E. M., 823 Leland-av., 2d apt.

Miscellaneous.

WANTED—PROPERTIES AND FARMS FOR exchange; can match any trade; state your wants for what you don't want; describe fully. ARTHUR C LUEDER 40 N. Dearborn-st.

EXCHANGE—30X125, 6009 S. CAMPBELL-av.; want good 2d mtg. Graceland 7178.

REAL ESTATE LOANS.

MONEY TO LOAN ON 1ST MORTGAGES. Standard Chicago or suburban real estate.

THE BEST TERMS

the security will command. Prompt action. You will like our way of doing business. BROOMELL BROTHERS, Conway Building, 111 Washington-st. Tel. Main 1402.

6% REAL ESTATE LOANS 6%

No applications considered at a higher rate, but to provide against probable lower building costs and declining values we require a correspondingly wider margin of security.

INSPECTIONS WITHOUT OBLIGATIONS. WM. C. HEINEMANN & CO., 10 S. La Salle.

6 PER CENT MONEY.

to loan on Chicago real estate. Choice security our only requirement. Small loans especially desired. JOHN E. COLNON & CO., 410 S. Clark-st. Harrison 2005.

WE HAVE PRIVATE FUND TO MAKE mortgages and bond issues up to 75% of value.

S. H. NEWMAN,
831, 11 S. La Salle. Rand. 4981.

SECOND MORTGAGE LOANS

made in one day; low rate; easy payment. We buy or loan on mortgages already made. See us first and save money. SIMMONS BROS., 69 W. Washington-st. Rand. 3080.

WE BUY VENDORS' INTEREST IN MONTHly payment land contracts and second mortgages on houses and small flat buildings. WILLIAM F. PELHAM & CO., 610 Harris Trust Bldg. Central 6702.

INSURANCE FUNDS FOR CHICAGO MORTgages; also real estate and industrial bond issues; prompt action. PEABODY, HOUGHTELING & CO., 10 S. La Salle-st.

LARGE LOANS— Lowest interest rates. Quick action. HENRY A. KNOTT, 112 W. Adams-st.

MONEY TO LOAN— On Chicago and suburban real estate. FIRST MORTGAGES FOR SALE. MEAD & COE, 69 W. Washington-st.

WANTED—$4,000 ON 2D MTG., PAYABLE $100 mo.; 6½% int., on flat with $6,000 1st mtg., running 5 years; will allow 10% comm. Address B 72, Tribune.

LOAN HEADQUARTERS—$25,000-$500,000, 6-7%, stores, flats hotels, warehouses, industrials; Chicago or other large cities. FRANCIS M. CASE & CO., 5 N. La Salle-st.

HAVE MONEY FOR FIRST MORTGAGE loans, $5,000 to $15,000, at 6% interest, on apartment buildings; North preferred. OGDEN, SHELDON & CO., 192 N. Clark-st.

TO LOAN—$1,000 TO $5,000 AT 6%; IMP. Chicago property; prompt ans. E. N. WEART & CO., 25 N. Dearborn-st.

WANTED—LOAN OF $5,000 FOR 5 YEARS on A1 improved farm; will pay a liberal interest. Address L 352, Tribune.

TO LOAN—$500 TO $3,000 ON 2D MTG. AT 6½% int.; reas. rates to first class parties. Special fund. Tel. Sheldrake 3947.

LONG TIME LOANS — SPECIAL, 5, 8, 10 year loans. Real Estate Loan Dept., Chicago Trust Co., Central 7040.

UNION TRUST COMPANY, 7 S. DEARBORN-st., Central 523. Real estate loans desired on North Side and North Shore property.

NORTH SIDE LOANS WANTED. LAKE VIEW TRUST AND SAVINGS BANK. Lincoln and Belmont-avs.

WANTED—$5,000; WILL GIVE 1ST MTG. on $20,000 worth of prop.; No. Central bus. dist., 6% int. Address K L 325, Tribune.

FIRST MORTGAGE LOANS— EDGAR M. SNOW & CO., 69 W. Washington-st.

MONEY TO LOAN ON IMPROVED CHICAGO real estate. WM. D. KERFOOT & CO., 58 and 60 W. Washington-st.

DOWNTOWN REAL ESTATE LOANS WITHout commission. Northwestern Mutual Life Ins. Co. WM. SCOTT BOND, 25 N. Dearborn.

CAN YOU FINANCE TWO FOUR ROOM duplex building? Clear lot; well situated. Address A 269, Tribune.

1ST AND 2D MORTGAGE LOANS—QUICK action. Call mornings or phone EDW. H. WANDEL, 3501 Grand-blvd. Douglas 2260.

2D MORTGAGE LOANS, ANY AMOUNT, ON city improved property; easy terms. A. E. WESTMAN & SON, 139 N. Clark-st.

6% 1ST MORTGAGE MONEY TO LOAN ON well located apartment property. C. G. FRANK & CO., 28 N. La Salle-st. Main 4424.

NORTH SHORE LOANS PROMPTLY MADE. McGUIRE & ORR, 69 W. Washington-st.

MORTGAGES.

FOR SALE—1ST MORTGAGES ON CATHOlic church property in sums of $1,000 and upwards. Safe investment. Call or write for particulars. M. F. RYAN, 1502-5 Tribune Bldg. Ph. Central 4351.

FOR SALE—2D MORTGAGES FROM $300 to $3,000; safe investments netting 12%. R. A. KOCH, 1572 N. Halsted, cor. North-av.

FIRST MORTGAGES FOR SALE, $300 TO $5,000; Chicago and suburbs. WILL J. BELL, 69 W. Washington-st. Cent. 2579.

HORSES, HARNESS, CARRIAGES.

TEAM OF HORSES FOR SALE—ON ACcount of owner's death; weight 2,800 lbs.; harness, dump wagon, and coal wagon. BOSSARD, 1934 W. Roosevelt-rd.

BUSINESS CHANCES.

AUTO MECHANIC WILL INVEST $500 with services in garage or repair shop; give details. Address A 151, Tribune.

AUTO RADIATOR SHOP—MODERN. Inquire Twin City Radiator Shop, Neenah, Wis.

BAKERY—DOING GOOD BUSINESS FOR Sale—Oakland 5766.

BARBER SHOP AND FIXTURES—CASH OR easy payments. EMIL J. PAIDAR CO., 1129 N. Wells-st. Phone Superior 7212.

BARBER SHOP—FOR SALE—4 CHAIRS, case; rent $75 month. 6305 S. Park-av.

BATTERY STATION — WANTED — SOUTH Side. Address A 260, Tribune.

BATTERY WORKS—FOR SALE—S. SIDE; leaving town. Address B 56, Tribune.

BEAUTY COLLEGE—FOR SALE—$6,000 cash; must leave for warmer climate by Feb. 18. Offer for sale for 10 days only, my beauty college, equipped for 40-45 students with Koken's white enamel furniture up to date. Enlisted 20 students last month. $10,000 will not buy it after Feb. 18. Address H C 13, Tribune.

BEAUTY SHOP—ON N. W. SIDE, DOING nice business; reasonable; terms. R. 707, 35 S. Dearborn-st.

BILLIARD HALL—FOR SALE—9 TABLE, up to date. 3940 N. Crawford-av.

BOWLING AND BILLIARD ESTABLISHment—Completely equipped; old established; well paying, South Side; 4 alleys, 9 tables; bargain; big boom in bowling right now; good chance to get in. STRASS, 1105 S. Western-av.

BOWLING AND BILLIARDS—7 TABLES, 4 alleys, soda fountain in connection; cigars and candies. Also lodge hall in building. All leased out. Next to L station. Good lease on building. Cheap rent. No agents. Address J P 484, Tribune.

BOWLING AND SOFT DRINKS—ON S. S.; will stand strictest investigation; dandy meal ticket for man adapted to this line. R. 707, 35 S. Dearborn-st.

CANDY AND ICE CREAM PARLOR—ON car line, near 4 schools; estab. trade; attractive lease; inc. living room; will sacrifice for $1,800 account of illness of owner; no agents. Ph. Normal 4100.

CANDY, ICE CREAM PARLOR — HIGH class; good business transfer corner; $3,500. Worth double. 2 N. Crawford.

CIGARS—CANDIES,

Ice Cream Parlor, Cigarets, etc. One of best cors. N. W. S. Must be sold quick. Imp. reas. Very latest style fix. Big stk. Inv. over $5,000. $2,800, part time, buys all. 3932 Elston-av., cor. Central Pk., ½ blk. s. Irving Park.

CIGAR STORE—$2,200 BUYS UP TO DATE store with 3 pool tables in connection; must be sold this week; partners disagree. Phone Rav. 2109 after 12 noon, or address Y 572, Tribune.

CIGAR STORE—IN HEART OF DANDY business section; good clean stock; snappy set of fixtures; good business. For quick sale see R. 707, 35 S. Dearborn-st.

CIGAR STORE—SELLING CANDY AND stationery; a good loc.; reasonable price. Chas. Shankman, 35 N. Halsted-st.

CIGAR AND STATIONERY STORE—FOR Sale—N.S., next to L sta.; must have $5,000 or $6,000 cash. Address Y 584, Tribune.

CONFECTIONERY BUYERS, ATTENTION.

An opportunity to buy a complete confectionery, cigar and fountain lunch establishment on the best corner of the North Side, Wilson-av. district. The most beautifully equipped store, complete in every way; paneled walls, settees and vitrolite top tables; all plate glass cases; elegant wall cases with plate doors; French style windows; 14 ft. all marble fountain. All woodwork white enameled with blue trim. The very finest money can buy. Only installed two months. Can be purchased at great saving. Only real buyers need apply. 1124 Leland-av. Or owner. CHAS. BENDER CO., Superior 1442. 608 N. Wells-st.

CONFECTIONERY, CIGAR AND ICE CREAM PARLOR BUYERS, ATTENTION.

Must be sold at once. One of the finest and best located confectionery and cigar stores on North Side; this place has the finest equipment money can buy, and must be sold at once for less than 50c on the dollar; part time given if desired, but only actual buyer need apply; located at 5 W. Division. Owner. CHAS. BENDER CO., 608 N. Wells-st.

DELICATESSEN, GROCERY.

Old estab. loc., one of the best neighborhoods in Austin, thickly settled American neighborhood. Has always done immense, large all cash and carry business. Have large stock, with the very best of fixtures. On account very important reasons must sacrifice for only $2,750; worth double. Reasonable rent for store, with living rooms for small family; steam heat; good lease. Just the place for young couple. Call and investigate. 364 N. Laramie-av. Take Oak Park "L" to Laramie-av. or Lake-st. surface line.

DELICATESSEN AND GROCERY—N. S., good neighborhood; big stock; reas. rent; eleg. fixtures; living rooms; $1,250; terms. worth investigating. Address A 365, Tribune.

DOUGHNUT SHOP FOR SALE—WHOLEsale, with an established route and new truck; chance for 2 or 3 men to make money; investment $2,000. Address J T 321, Tribune

DRAWING MATERIAL AND STATIONERY Business—With 1 story brick store, 4 rm. flat in rear and garage; one of the best of its kind in the city; bus. est. in 1914 by same owner; will teach party not familiar with this line. 2315 Marshall-blvd.

DRUG STORE BARGAINS—

Clark-st., corner, $125 daily; pr......	$ 9,500
Crawford, nr. Madison, cor............	16,000
Indiana, nr. 39th, bargain; pr.........	10,000
W. S. car line cor., old est.; tms.; pr..	2,900

JOHN KRONE, FIRST NATIONAL BANK BLDG.

DRUG STORES—FOR SALE IN ALL PARTS of the city and suburbs. WESTERN DRUG STORE EXCHANGE, 155 N. Clark-st. Central 0725-0726. Paul Murphy, Sam Alexander, M. Krizan.

DRUG STORE, S. S., GOOD NEIGHBORHD., $12,500, averag. over $100. Address K L 417, Tribune.

DRUG STORE—FOR SALE—OLD EST.; BOhemian locality; doing good business; will inventory. Address K L 416, Tribune.

DRUG STORE—W. S.; BARG.; $2,900. SEE JOHN KRONE, FIRST NATIONAL BANK BLDG.

DRUG STORE—BUSY N. S CORNER; MUST leave city; barg. Ph. Randolph 0557.

DRUG STORE—MUST SELL QUICK; BEST offer takes it. Phone Lake View 1416.

FACTORIES AND PLANTS, WOOD, FOUNdry, machine. INDUSTRIAL LOCATING CO., 1206 Tribune Bldg.

FISH, GROCERY, AND DELICATESSEN Store—And 2 living rooms. 3626 Armitage.

FRUIT AND VEGETABLES STORE — 6 rooms, 2d floor; cash and carry; leaving town; sacrifice. 3347 W. North-av.

FUR AND LADIES' TAILORING STORE— For Sale—Long lease; good for any business; best location on the South Side. 5511 Prairie-av. Normal 3589.

GARAGE—BLDG. AND BUS., 80 CAR, filled; owner will trade for good real estate. Garage, 70 car, dandy loc.; always filled with high class trade; first time offered for sale; terms to suit. See Fitzpatrick, 74 W. Washington. Room 202.

GARAGE—240 CARS, NORTH; BEST IN the city; easy clear $20,000 annually. Garage—48 car capacity, on Broadway; 10 year lease; $2,500 cash, bal. time. Have several good garages for sale. See J. S. LEMON, 35 S. Dearborn.

GARAGE FOR SALE.

Oldest established garage in Loop; cheap rental; long lease; space for 75 cars. Can get money back in 1½ years. For full particulars address K J 382, Tribune.

GARAGE AND REPAIR SHOP—HOLDS 40 cars, fully equipped, busy transit street on S. S.; a fine going business; two mechanics kept busy; will sacrifice for $3,200, cash, or terms to suit. Address J T 395, Tribune.

GARAGE—FOR SALE—40 CAR CAPACITY; $10,000 cash and balance terms; big bargain. Address L 305, Tribune.

GARAGE—100 CAR CAPACITY; RENT $260, income $800 month; long lease. Midway 0026. Mr. Weiss.

GARAGE—WANTED—SO. SIDE; TRADE S. Mich. farm. Address A 261, Tribune.

GROCERY—ESTAB. 20 YRS., DOING GOOD business; finest location on South Side; good lease; will bear closest investigation; please give phone No. For information address J P 593, Tribune.

GROCERY AND MARKET—GOOD CORNER; at a bargain; good location. Inquire 400 E. 69th-st.

GROCERY AND DELICATESSEN — FIRST class. 1524 W. 69th-st.

GROCERY—FOR SALE—IN GOOD LOCAtion. Apply at 1650 S. Throop-st., in store.

HEMSTITCHING SHOP—WITH BUILT UP fur trade; first class North Side store; on account of sickness, for sale; no experience necessary. Edgewater 8225.

HOTEL—FOR SALE—LEASE ON A 69 ROOM hotel, including Turkish bath; hotel and bath with modern improvements. Address H C 33, Tribune.

HOTEL—EUROPEAN, 40 RMS., FINE N. S. location; strictly modern; clearing $350 monthly; $5,000 cash required. P. H. REED & CO., 127 N. Dearborn-st.

HOTEL—FOR SALE—WELL EQUIPPED newly furnished, winter and summer, near Pensacola, Fla. Address J P 393, Tribune.

HOTELS AND ROOMING HOUSES—PRICES from $2,500 to $100,000. PAHOMI INVESTS., 35 S. Dearborn.

HOTEL—29 RM., IN A GOOD MICH. TOWN, stm. heat, elec. light, comp. furn.; terms; owner. Seagraves & Co., 35 S. Dearborn-st.

ICE CREAM AND SOFT DRINK PARLOR on state concrete road; store bldg.; compl. equip.; living rms.; an est. business; $4,000 cash, bal. good mortgage; must sell quickly. Address L 330, Tribune.

LADIES' AND CHILDREN'S WEAR AND fancy goods store—Stm., l. liv. r.; est. 3 years; great chance for 2 ladies or couple; leaving for Europe. 6922 N. Clark-st.

LAUNDRY—WANTED—HAND LAUNDRY, doing good business on north side. Rosenthal, 4547 N. Clark-st. Sunnyside 7888.

LAUNDRY—FOR SALE—ALL OR ½ INTERest. 1512 N. Wells-st.

LUNCH ROOM—$5,000; GOOD SPOT ON Madison-st.; rent only $75; bargain. Lunch room, nr. L station and trans. cor. Lunch room, downtown, 47 seats; gd. lse. BARRON & CO., 127 N. Dearborn-st.

LUNCH COUNTER—SOFT DRINKS, COFFEE, doughnuts; 16 year est.; closed evenings and Sund. Illness. 540 Federal, nr. Harrison.

MAIL ORDER PUBLISHING BUSINESS— High class, with unlimited possibilities, for sale by owner; excellent proposition for printer, publisher, or advertising firm; $5,000 cash required; legitimate reason for selling; would consider partner, man or woman. Address J T 339, Tribune.

MEAT MARKET — COR. LOC., IN HIGH class neighborhood. 4753 N. Kedzie-av.

BUSINESS CHANCES.

MILK BUSINESS—40 CANS, WITH PROPerty and all up to date machinery. No brokers need apply. Address A 501, Tribune.

MILLINERY AND DRESSMAKING STORE— Living rooms in rear; rent reasonable; good locality. 1104 E. 55th-st. Fairfax 2009.

MILLINERY—QUICK SALE FOR CASH; 4 yr. lease. 3305 Lawrence-av.

MOVING PICTURE THEATER—FOR SALE— Good location, doing good business; will sacrifice for quick sale. Call after 6 p. m. 3018 Belmont-av.

MOVIE THEATER—300 SEATS, FOR SALE; located in the best residence section of the city of Rock Island, for $1,800. Address G. SCHANZE, 2532 5th-av., Rock Island, Ill.

MUSIC SHOP—ESTABLISHED 1½ YEARS; $600. 2402 Van Buren-st.

NEWSPAPER ROUTE FOR SALE—$3,000 required to handle deal; pays $60 to $75 weekly. For full information address B 58, Tribune.

PARTNER—WANT TO SELL MY INTEREST in whole. genl. mdse. business; established 10 yrs.; annual business over $150,000; profits made every year; good opportunity to enter in steady and profitable legitimate business; $12,000 for 1-3 interest; must furnish best of references. Address J P 577, Tribune.

PARTNER WANTED—MFG. SPECIALLY made pie; rest. trade [with light auto del. car pref.] You handle orders. Col., del. Big demand and profits; ½ int. for $500. Address Y 280, Tribune.

PARTNER WANTED—FOR LUNCHROOM ON 3 car line transfer; no competition; near loop; no experience necessary; must have $1,950 cash for ½ interest; give phone. Address J P 457, Tribune.

PARTNERSHIP—OPPORTUNITY OFFERED reliable man to obtain good interest in established mfg. corporation; investment of $7,000 required; fully protected. R. 707, 35 S. Dearborn.

PARTNER WANTED—IN ESTABLISHED city business to give general assistance; weekly salary, $40 and share of profits; investigate this. R. 707, 35 S. Dearborn.

PARTNER WANTED—MECHANICAL MAN to invest up to $10,000 for 1-3 interest in a well established business; up to date machine shop. Address J P 369, Tribune.

PARTNER WANTED—LIVE, ENERGETIC married man, with $5,000, to take half interest in established growing business; exceptional opp. Address B 234, Tribune.

PARTNER WANTED—WITH $700, TO INvest in airplane business; 1-3 interest. G. M. THORNE, 1238 W. Van Buren-st.

PATENT—FOR SALE — NEW AUTOMATIC auto necessity. Price $10,000 or royalty basis. Address K K 339, Tribune.

RADIATOR BUSINESS—FOR SALE — A thriving business in the best town in Iowa; no outstanding debts; wife's health demands a change of climate; large stock of all kinds on hand and will sell at very low price. Write Lober Radiator Co., Waterloo, Ia.

RESTAURANT—$2,000, RECEIPTS $70 daily. Restaurant, N., $5,000, receipts $100 daily. Restaurant, West, $5,000, nr. crossing line. Restaurant, Loop, $6,300, cash $3,000. For terms see ORPHEUS & CO., 140 S. Dearborn, Room 1547.

ROOMING HOUSE—FOR SALE—6 APT. bldg., 40 furnished rooms; choice location; near lake and Wilson-av.; rentals $13,920; cash required $15,000; bargain. CHASE, STECK & CO., 1820 N. American Bldg. Randolph 3778.

ROOMING HOUSE, S. S., HIGH CLASS LOC.; 26 rms.; I. C. sta.; income $400 mo.; rent $75; single rms and hskpg. suites; nicely furn.; $3,500, terms. Starkey Invest. Co., 127 N. Dearborn.

ROOMING HOUSE FOR SALE—11 ROOMS, good condition; must sacrifice on account of ill health; cash only 1731 Adams-st. Ph. Seeley 7531.

ROOMING HOUSE FOR SALE — 8 RMS., good income, 1 blk. L. 6241 Woodlawn, 3d.

ROOMING HOUSE — 14 TO 18 ROOMS; North. Terms. Address A 515, Tribune.

SHOE STORE — TO BE SACRIFICED FOR cash; ideal location. Address K L 191, Tribune.

STATIONERY AND CARD STORE—SPLENdid opportunity; going business; neat; with printing and process engraving plant; fine shape; good business; sacrifice for quick sale by owner. Phone Stewart 0979.

TAXICAB AND LIVERY — DOING BUSIness in Austin and Oak Park; 4 cars; good lease; high class trade; reasonable; est. 6 yrs.; selling on acct. of sickness. Address Y 587, Tribune.

TEA ROOM—FOR SALE—CHEAP IF TAKEN at once. 1014 E. 55th-st.

THEATER—MOVING PICTURE THEATER located in town of 35,000 population; only real theater in town; 1,000 seats; first class equipment; running full at every show; big money maker; $5,000 cash required. R. 707, 35 S. Dearborn.

THEATER—FOR SALE—IF YOU ARE IN the market for a theater, small or large, I can take care of you; have some exceptional good propositions to offer. CHAS. H. SEDELL, 742-744 S. Wabash-av., 2d floor.

THEATER—FOR SALE—1,200 SEATS; BIG money maker; long lease; South Side loc.; stage and scenery. Address Y 239, Tribune.

THEATERS—RENT OR SELL; ALL SIZES. G. W. B., 35 S. Dearborn-st., R. 604.

TIRE REBUILDING SHOP—1ST CLASS; good location; capacity of 55 tires per wk.; excellent opportunity for mail order business; cash required, $1,500. Ph. Forest Pk. 482.

TIRE AND BATTERY SERVICE — EST. 4 yrs. For sale. 5152 Broadway. Sunny. 5054.

WALLPAPER AND PAINT—FOR SALE— Only exclusive retail store in city, population of 5,000; old established business. Owner wishes to retire; will see buyer safely started. Address H C 10, Tribune.

WHOLESALE CIGARS, CIGARETS, TOBACco, and Property—Estab. 22 yrs.; annual business $700,000; $70,000 will handle. CHICAGO BUSINESS EXCHANGE, 327 S. La Salle. Phone Harrison 2990.

A CORPORATION NATIONAL IN SCOPE will within 90 days market an automobile accessory of proven merit. We want a distributor for this territory. Must be a business man of high type. Requires cash investment of $10,000 for merchandise. State full details in replying. Address H E 49, Tribune.

Good Going Business.

Grocery and delicatessen store in Maywood. Excellent location, near A., E. & C. R. R. Station. An unusual opportunity to purchase an old established business with good paying all cash trade. Store well stocked. Must have at least $2,000 cash. No agents need apply. 1316 S. 5th-av., Maywood. Ph. Maywood 458.

ON ACCOUNT OF EXPANSION WELL known city firm offers a chance to obtain an interest in the business to reliable man; young married man preferred; interest pays weekly salary and share of profits; previous experience not necessary by live honest man; investment of $3,000 required, fully protected. Address J T 390, Tribune.

$6,000 WILL BUY 1-5 INTEREST IN COMpany just forming to introduce essential product in United States. Now successfully operating in foreign countries. Address K L 166, Tribune.

IF YOU WANT TO SELL YOUR GROCERY, candy, cigars, delicatessen, stationery store quick, Ph. Armitage 5083. Pay all cash. 2339 Milwaukee-av.

BEST MILLINERY STORE ON 26TH-ST. must be sold at once. Call Victor 4556, after 10 a. m.

ESTABLISHED GENTS FURNISH. STORE— To reliable party; cash price $4,500. Address K K 341, Tribune.

OFFICE MAN-BKKPR.—WILL INVEST IN good business. Address B 76, Tribune.

HAVE $300 AND SERVICES. WHAT HAVE you? Address B 57, Tribune.

FOR SALE—COMPLETE STOCK OF GROceries to be removed. Call at 4454 N. Clark.

BUSINESS SERVICE.

CURRAN-BELFORD-FABBRINI CO., INC., General Brokers—Investments. No advance charges. 925, No. 127 N. Dearborn. Cent. 2796.

YOUR BUSINESS SOLD FOR CASH; HOTEL, rooming houses, or any other business; no charge until sold. Mid State Finance & Brokerage Co., R. 707-708, 35 S. Dearborn. Randolph 3033-4.

WANTED—THE EXCLUSIVE SALES AGENcy for a meritorious article for the state of Illinois; mechanical preferred. Address A 303, Tribune.

ADVERTISE IN 24 LEADING U. S. DAILIES 25 words $15; booklet listing dailies, mag., wkls. free. WADE, 22 Quincy-st. Wab. 5732.

WANTED — MAIL ORDER ARTICLES; write particulars. J. M., 5628 S. Hoyne.

ADVERTISE IN GERMANY FOR BUSINESS connections. Arkenberg, 1120 Lytton Bldg.

TYPEWRITERS AND SUPPLIES.

WHY PAY CASH AND TAKE CHANCES? When you can rent 3 months, $5 up, and have rental allowed on purchase.

Underwoods....	$37.00	Monarch	$27.50
Remington......	15.00	Olivers.........	25.00
Smith Premier..	27.50	Royal...........	37.50

Other makes and models $15 up; guaranteed. 1,000 machines to select from. Est. 1901. MFGS.' TYPEWRITER CLEARING HOUSE, 193 N. Dearborn, cor. Lake-st. Central 6035.

CORONAS—REBUILT WITH OUR GUARANtee; also rented; new Coronas; terms or cash.

SELECT GUARANTEED UNDERWOODS built like new; cash or terms; $3 down. CORONA TYPEWRITER SALES CO., 12 S. La Salle-st. Franklin 4992.

CENTRAL 3630.

Complete stock, all makes, $15 up; guaranteed; rented 3 mos., $5 up; rent applied. YOUNG TYPEWRITER CO., INC., 25 W. LAKE-ST., WEST OF STATE-ST.

LARGE CARRIAGE REMINGTON AND Royal, practically new, and used L. C. Smith; no reasonable offer refused. Phone Rockwell 5105. Private party. No dealers.

FOR SALE OR EGCHG. FOR MULTIGRAPH machine, a Hoover automatic typewriter, practically new. Fred G. Clark Co., Boulevard 3087.

ALL MAKES BOUGHT, SOLD, RENTED and rebuilt. RELIABLE TYP. CO., 329 Plymouth-ct. Wabash 0568.

ALL MAKES SOLD, RENTED, REPAIRED. AMERICAN WRITING MACHINE CO., 329 S. Dearborn. Harrison 6880.

TO RENT—UNDERWOODS, $3 MO.; 3 MOS. $8; will sell. 534 Ry. Exch. Bl. Har. 2463.

WANTED—GOOD ROYAL, UNDERWOOD OR Smith; cash bargain. Malley, Haym. 7600.

MUSICAL AND DRAMATIC.

WANTED — A1 ACCOMPANIST, VAUDEville. Address B 178, Tribune.

VIOLINIST—WISHES ENGAGEMENT. Telephone Armitage 2178.

CONCERT SINGER WANTS PIANO ACCOMpanist. Address B 71, Tribune.

MUSICAL INSTRUMENTS.

Slightly Used Pianos

Special pricings to effect immediate clearance. Extraordinary opportunity to buy a fine piano. Carefully overhauled and rebuilt; these instruments present unusual values.

USED UPRIGHT PIANOS.

Bauer, Rosewood	$125.00
Hallet & Davis, Mahogany............	135.00
Leland, Mahogany	145.00
Stuyvesant, Mahogany	150.00
Singer, Mahogany	150.00
Whitney, Oak	175.00
Decker, Walnut	195.00
Whittier, Walnut	200.00
Leland, Mahogany	215.00
Washburn, Oak	225.00
Sterling, Oak	2[illegible]
Schuman, Oak	265.00
Sohmer, Mahogany	275.00
Conover, Mahogany	295.00
Knabe, Mahogany	325.00
Washburn, Walnut	325.00
Lyon & Healy, Mahogany...............	375.00
Steinway Mahogany	475.00

USED GRAND PIANOS.

Lyon & Healy Apart. Grand, Mahog.	$525.00
Bauer, Mahogany	625.00
Brambach Art Style, Mahogany.......	650.00
Kimball, Mahogany	695.00
Chickering, Mahogany	750.00

USED PLAYER PIANOS.

Krell, Mahogany	300.00
Automelodist, Oak	325.00
Gaylord, Mahogany	350.00
Steck, Mahogany	375.00
Cable-Nelson Mahogany	400.00
Schulz, Mahogany	450.00
Farrand, Mahogany	475.00
Washburn, Brown Mahogany..........	525.00
Weber, Mahogany	650.00
Brambach Grand Player, Mahogany..	1,050.00

LYON & HEALY,
Wabash-av. at Jackson.

BARGAINS IN USED PLAYER PIANOS.

Kimball, mahogany case, 88 note........	$325
Healy, mahogany case	$225
Shoninger, mahogany case	$400
Geo. P. Bent, oak case, 88 note.........	$425

Including music and bench, $10 per month. SCHULTZ PIANO CO., 2255 W. Madison-st., at Oakley-blvd.

Slightly Used SAXOPHONES

taken in trade for new "MARTINS."

To turn them into cash quick we offer these saxophones at astonishingly low prices. All famous makes, gold, silver, or brass. C. melody and other keys. Write for list and special prices right away. MARTIN BAND INSTRUMENT CO., Dept. 33, 214 S. Wabash, Chicago.

$800 ANGELUS PLAYER, MAH., GOOD cond., incl. 60 rolls of music and bench, $250; fine Conover player piano, $225; new guar. player, $375, formerly $650; slightly second hand pianos sold very cheap. Terms if desired. CARL ANDERSON, 36 S. State-st., Rm. 1224, No. American Bldg. Central 0202.

Pianos—Surplus Stock Sale.

$65 to $85; oak and mahog.; good makes. SCHILLER PLAYER [new] at factory cost. Pianos rented $3 monthly to careful parties. 334 S. Wabash, 2d Fl., corner Van Buren. ALBERT BRANCH. Phone Harrison 6761.

SONORA.

Clear as a bell. Plays all records. Call and hear it. Sonora portable, $50. F. S. SPOFFORD, 730 Republic Bldg.

ADAM SCHAAF PLAYER PIANO, 88 NOTE, mahogany case, slightly used; fine tone; guaranteed, including bench, cabinet, and fifty rolls of music, $475. Terms. ADAM SCHAAF, 319-321 S. Wabash-av.

STEINWAY VERTE-GRAND [UPRIGHT], latest style, ebony case; No. 118,700. This piano is almost new. Very low price. Terms. ADAM SCHAAF, 319-321 S. Wabash-av., bet. Jackson and Van Buren.

KIMBALL GRAND, BROWN MAHG. CASE, just like new, colonial design; price $650. Terms. ADAM SCHAAF, 319-321 S. Wabash-av.

BRUNSWICK.

$150 SIZE, CHEAP FOR CASH. 3119 LINCOLN-AV.

CONSOLE PHONOGRAPH, QUEEN ANNE period victory model; has exquisite tone, beautiful and artistic in design; new Xmas; must sacrifice. Buckingham 2384.

FOR SALE — BEAUTIFUL LARGE $250 MAHOGANY phonograph, including 24 records and jewel needle; will take $40. Call day or eve. 4008 W. Madison.

PHONOGRAPH, VICTORY, $225 VICTROLA style, perfect condition, 2 months old, 52 S. records, $65 cash. 5965 S. Halsted.

BUY A VALUPHONE, A STANDARD PHONograph, large cab. machines $35. Open eves. The Valuphone Shop, 539 S. Wabash.

BRUNSWICK PHONOGRAPH SOLD ON easy payments. Wade Talking Machine Co., 14 N. Michigan-av., near Madison.

LARGE SIZE VICTROLA AND 22 RECORDS, A1 condition, $60. Can see day or eve. 734 N. State.

ADAM SCHAAF, ESTABLISHED 1873. GET our prices. We sell for cash or on easy terms. Send for catalog. 321 S. Wabash-av.

FINE MAHOGANY PLAYER PIANO, PLAYS 88 note music rolls, reduced price, $225. CENTRAL PIANO CO., 202 S. Wabash-av.

FOR SALE—2 CLARINETS, FRENCH make, B flat and A; almost new. Mrs. F. W. Brown, Box 150, Marcellus, Mich.

BUESCHER SAXOPHONES, COUTURIER band inst., Gras clarinets. Brooks Band Service, 320 S. Wabash-av. Harr. 1909.

$295 FOR STEINWAY; PERF. COND.; other splendid used pianos, $75 up. F. S. SPOFFORD, 730 Republic Bldg.

WILL SACRIFICE $850 WAL. PLAYER PIano, bench, rolls; also wal. vict. and furn., like new. 2415 Milwaukee, 2d.

$450 WELLINGTON UPRIGHT MAHOGANY piano, at a bargain; very cheap. Prospect 3369. Call after 6 p. m.

BARGAIN TO PARTY COMPLETING $6 monthly payments for balance $270 due on O'Neal's $850 piano. Call at 210 S. Wabash.

LARGE SIZE $300 MODEL PHONOGRAPH, $50, with 38 selections, records; plays all records. 2205 Madison-st.

FOR SALE — CHEAP, TYMPANY DRUM, size 23 inch; good condition. R. LILLIE, Room 67 Van Buren Hotel.

PIANO—FINE MAH., AND BRUNSWICK phono., new. 5175 Michigan-av., 1st. Drexel 2454-J.

$55 WILL BUY BEAUTIFUL, LATEST style $300 size console phonograph, 28 selections records. 2545 Indiana-av.

VICTOR VICTROLA; REAS. FOR QUICK sale. Ravenswood 0635. 1732 Carmen.

100 YR. OLD ITALIAN VIOLIN, WITH BOW and box, $25. Storage, 3056 Madison.

$50 TAKES $200 PHONOGRAPH WITH records. 59 E. Van Buren, Room 306.

CATHEDRAL CHIMES FOR ORGAN, SUIT. theater or church; reas. Well. 8280.

PIANO—KNABE UPRIGHT, NEW STYLE, $50 cash. 3108 Madison-st.

$600 PLAYER PIANO, WITH MONOTONE; bargain. 951 Wilson-av.

$100 BUYS FINE PIANO IF TAKEN AT once. Oakland 2145.

NEW CONN C MELODY SAXOPHONE, cost $156. Phone S. Chicago 8341.

MEHLIN PIANO, INVERTED GRAND, ALmost new; private party. Dearborn 2081.

CLOTHING, FURS, ETC.

FURS.

RELIANCE BLDG. 32 N. STATE-ST.

Buying fur coats from manufacturers, you save 35 to 45% on each dollar. Paul is the largest manufacturer in the city. Estb. 24 years.

A few of our bargains we offer for sale:
Hudson seal dolman, 45 in., was $550, now $400.
Hudson seal dolman, squirrel collar and cuffs; was $475, now $375.
Mink dolman, 45 in., trimmed with tails; was $325, now $235.
French seal coat, 45 in., marten collar and cuffs; was $250, now $165.
Genuine Scotch mole wrap, 45 in., large collar; was $350, now $225.
French seal coat, 36 in., beaver collar and cuffs; was $235, now $125.
French seal coat, 40 in., mink collar and cuffs; was $275, now $190.
Hudson seal coat, 40 in., marten collar and cuffs; was $325, now $225.

PAUL'S FUR SHOP,
32 N. STATE-ST. 5th FLOOR.

MATCH

your coat and vest with

NEW TROUSERS.

BRING OR MAIL VEST OR SAMPLE.

MATCH PANTS CO.,

OPEN EVENINGS TO 7.
Room 705, 36 W. Randolph-st., Dearb. 2178.

FURS AND FUR COATS

at positively the lowest prices in city; elegant coats at $50 to $100. Great selection of furs. Prices $10 to $40. WHOLESALE HOUSE, RM. 414, 115 S. DEARBORN. BRUMBAUGH BROS.

WE HAVE 3 OR 4 SHOPWORN HUDSON seal coats, both beaver and marten trimmed. Will sell for considerably less than market price. Ask for MR. HART. MILLER & CO., Randolph and Michigan.

FUR LINED OVERCOATS.

With fur collars, $20 each while they last. Brand new samples, large assortment to pick from. The Resale Shop, 3429 Michigan-av.

SEAL COATS, MARTEN AND MINK TRIMmed, $95. NOVELTY FUR CO., Room 418. 115 S. Dearborn-st.

SALESMEN'S SAMPLES HIGH GRADE suits less than wholesale. Your coat and vest matched with new pants. R. 820, 115 S. Dearborn. Ph. Dearb. 2261.

FUR TRIMMINGS FOR THE SPRING modes, a complete selection at very moderate prices. Also a full line of chokers. Blumenfield Fur Shop, 190 N. State.

FOR SALE—LARGE MINK CAPE; PERfect condition. Apply Room 1515 Kesner Building.

EXCLUSIVE DRESSES, SUITS, AND WRAPS, $15 to $35. Special this week. Wellington 6451. 3837 Broadway. Rm 8.

FOR SALE—BEAU. SEAL COAT, MARTEN trim, 45 in. long, almost new, size 42-44; big sacrifice. Sunnyside 1392.

FULL LENGTH SIB. SQUIRREL WRAP; lgt br. trans.; paradise; purple. Well. 1195.

20 UNCALLED FOR TAILOR MADE SUITS $15.75. Rm 408, 219 S. Dearborn.

GORGEOUS SEAL COAT, MAGNIFICENT marten trim, like new; cheap. Doug. 2227.

SEAL COAT, GENUINE MARTIN TRIM; will sacrifice; like new. Belmont 1909.

BEAU. NEW MARTEN TRIMMED SEAL coat, cheap. Sunnyside 2040.

LEGAL NOTICES.

PROPOSAL.

1. PURSUANT TO THE REGULATIONS of the Interstate Commerce Commission, prescribed in its ORDER dated October [illegible] 1919, in DOCKET Ex Parte No. [illegible], the Michigan Central Railroad Company hereby requests bids and hereby gives notice that it will receive bids for its requirements until April 1st, 1922, of the following: [illegible] steel, black galvanized and blue annealed; Bars, shapes and plates, steel; Billets [illegible] Steel, spring; Axles, car, tender and [illegible] steel; Tubes, boilers, seamless steel; [illegible] locomotive, steel; Crank pins and piston [illegible] steel; Nails, wire, steel; Rope, wire [illegible] Fencing, woven wire, steel; to be delivered from time to time as desired by said Railroad Company, at points shown on [illegible] accordance with specifications hereinafter prescribed.

2. Bids must be submitted and addressed to the undersigned at his office by 12 o'clock noon, Eastern Standard time, February [illegible] 1922. Bids received after that time will not be considered.

3. Bids must be prepared and submitted on the forms prescribed in the regulations mentioned above, which forms will be furnished on request by the undersigned. Bidders may bid on individual items if desired.

4. The successful bidder will be required to enter into and execute proposed contract No. 2 for delivery of such material.

5. The right is reserved to reject any and all bids and to accept any part of any bid.

6. Complete specifications now on file in the office of the undersigned, and said specifications can be inspected and examined free of charge during business hours of any business day by any persons who may desire or propose to submit bids, and upon request of any such persons copies of said specifications will be furnished and forwarded to them.

THE MICHIGAN CENTRAL RAILROAD COMPANY,
B. A. AIKENS, PURCHASING AGENT,
MICHIGAN CENTRAL TERMINAL,
DETROIT, MICHIGAN.
Dated January 26th, 1922.

PROPOSAL.

1. PURSUANT TO THE REGULATIONS of the Interstate Commerce Commission, prescribed in its ORDER dated October [illegible] 1919, in DOCKET Ex Parte No. [illegible], the Michigan Central Railroad Company hereby requests bids and hereby gives notice that it will receive bids for its requirements until March 15th, 1922, of gasoline and fuel oil to be delivered to its agents or other representative by tank wagon or other convenient manner, and kerosene, fuel oil, long time burning semaphore oil to be delivered by tank cars, from time to time as desired by said Railroad Company, at the various stations on its lines shown in [illegible] in accordance with specifications hereinafter prescribed.

2. Bids must be submitted and addressed to the undersigned at his office by 12 o'clock noon, Eastern Standard time, February [illegible] 1922. Bids received after that time will not be considered.

3. Bids must be prepared and submitted on the forms prescribed in the regulations mentioned above, which forms will be furnished on request by the undersigned. Bidders may bid on individual items if desired.

4. The successful bidder will be required to enter into and execute proposed contract No. 4 for delivery of such material.

5. The right is reserved to reject any and all bids and to accept any part of any bid.

6. Complete specifications now on file in the office of the undersigned, and said specifications can be inspected and examined free of charge during business hours of any business day by any persons who may desire or propose to submit bids, and upon request of any such persons copies of said specifications will be furnished and forwarded to them.

THE MICHIGAN CENTRAL RAILROAD COMPANY,
B. A. AIKENS, PURCHASING AGENT,
MICHIGAN CENTRAL TERMINAL,
DETROIT, MICHIGAN.
Dated January 26th, 1922.

PROPOSAL.

1. PURSUANT TO THE REGULATIONS of the Interstate Commerce Commission, prescribed in its ORDER dated October [illegible] 1919, in DOCKET Ex Parte No. [illegible], the Michigan Central Railroad Company hereby requests bids and hereby gives notice that it will receive bids for its requirements until June 30th, 1922, on tie plates and track bolts to be delivered from time to time as desired by said Railroad Company, at points shown on and in accordance with specifications hereinafter prescribed.

2. Bids must be submitted and addressed to the undersigned at his office by 12 o'clock noon, Eastern Standard time, February [illegible] 1922. Bids received after that time will not be considered.

3. Bids must be prepared and submitted on the forms prescribed in the regulations mentioned above, which forms will be furnished on request by the undersigned. Bidders may bid on individual items if desired.

4. The successful bidder will be required to enter into and execute proposed contract No. 3 for delivery of such material.

5. The right is reserved to reject any and all bids and to accept any part of any bid.

6. Complete specifications now on file in the office of the undersigned, and said specifications can be inspected and examined free of charge during business hours of any business day by any persons who may desire or propose to submit bids, and upon request of any such persons copies of said specifications will be furnished and forwarded to them.

THE MICHIGAN CENTRAL RAILROAD COMPANY,
B. A. AIKENS, PURCHASING AGENT,
MICHIGAN CENTRAL TERMINAL,
DETROIT, MICHIGAN.
Dated January 26th, 1922.

NOTICE IS HEREBY GIVEN THAT APPLIcation has been made to Balaban & Katz Corporation for a duplicate issue of [illegible] shares of its common stock in place of certificate C C 274 of common stock for the same amount issued in my name, the original of which certificate having been lost or stolen. Dated February 7th, 1922. [signed] ABE BALABAN, 3211 Ogden-av., Chicago, Ill.

LEASEHOLDS.

82 RM. HOTEL; RENT $350; INC. $[illegible] North. 16 rooms, heat furnished; rent $90; [illegible] 11 rooms, steam, elec.; rent $70; $1,[illegible] 6 room flat, modern; rent $65; $600; [illegible] MUHLENFELD, 730 N. State. Superior [illegible]

36 RMS., 7 YEAR LEASE, NEW FURN., clears $600 mo.; cash req. $5,000. Also 45 very high class rms., 12 baths, showers, water in rooms; 4 1-3 yr. lease; clears $[illegible] mo.; $10,000 req. 4932 Sheridan-rd.

FOR SALE—BEAUTIFULLY FURN. APT. [illegible] rms. and kitchenette, fully equipped; victrola, piano, floor lamp; a bargain; must be seen to be appreciated. Ph. Rogers Pk. [illegible] for appointment.

36 RMS., LEASE 4 YRS.; INC. $1,300. 40 rms., hotel; rent $200; $6,000. 14 rms., Wilson-av., $1,800, terms. 7 rms.; rent $75; ht. free; $350. BARSNES, 911, 127 N. Dearb. Cent. [illegible]

40 RM. HOTEL, STEAM AND ELEC.; RENT $200 mo.; ht. free; 9 yr. lse.; pr. $6,000. 38 rms., S. S., ht. free; clears $350 mo. 15 rms., Wil. dist.; low rent; $3,000. GRAHAM & CO., 127 N. DEARBORN.

BEAUT. FURN. MOD. 6 RM., 2D APT. extra kitchenette for sale; rent $[illegible] rms. rtd. $120 mo., on Mich.-blvd., nr. 50th [illegible] surf.; sacr.; leaving city. Address [illegible], Tribune.

4652 LAKE PK., 2D, NORTH—LEAVING city; will sacrifice 6 rms., furn. complete; facing lake; large frt. porch, 2 baths; 2 rms. rented; May, 1923, lease; rent $100.

21 RMS., CHESTNUT-ST., STEAM; ELEC.; 4 yr. lease; rent $100; clears $200 mo. $1,200 cash, bal. terms. CROWE BROS., 755 N. Dearborn.

FOR SALE—65 RMS., ARRANGED 1-2-3 RM. apts., weekly income $290; long lease; price $8,000; some trade. M. F. Cullen, 30 N. Dearborn-st.

8 ROOM FLAT FOR SALE—GOOD INCOME and cheap rent, on Jackson-blvd.; will sell cheap. Phone Haymarket 8584, or call at 1507 Adams-st., Apt. 21.

SEE LANGE, 704 N. DEARBORN— 25 rms., N. S.; walk. dist.; stm., elec.; $[illegible] $160; clears $250 mo.; $4,500; terms; [illegible] 24 rms., S. S., beau. furn.; fine income.

FOR SALE—3 RM. FURN. APT.; 2 IN-A-Dor beds; st. ht., elec. lights; nr. Washington Pk.; price $400; rent $60; lease to Oct. 1; ex. trans. Ph. Fairfax 4053.

5 RM. APT. IN HIGH CLASS BLDG., SHERidan-rd., nr. Wils.; bar. $500; 70 [illegible] best location uptown dis., $7,500. McKinley, Suite 35, 106 N. La Salle.

3 RM. FURN. APT., STM., ELEC.; $150, rent $40; I. C., "L" and Jackson Pk. 15[illegible] E. 63d-st., 3d.

FURN. OF 4 RM. APT. FOR SALE, $400; good trans.; beau. and mod. apt.; rent $[illegible] Irving 2333.

4 ROOMS; A SNAP FOR SOME ONE; LEAVing city; furniture A1 condition; rent reasonable. Wellington 8539. 4251 Broadway.

COMPLETE, SUBSTANTIAL FURNISHINGS of cozy 4 room apt., very reas., rent $[illegible] Stewart 7916.

ROOMING HOUSES AND HOTELS, LARGE and small, on easy payments; titles guaranteed. CORCORAN, 811 N. Clark-st.

5 BEAU. RMS., $77.50; PIANO, DRAPES, furn., $1,000. Went. 0776. Address [illegible], Tribune.

LEASE AND FURN. OF 5 RM. FLAT, [illegible] rms., near good transp.; good lease. [illegible] mo. Will sell $800. Inq. 4657 Malden, [illegible]

FURN. AND LEASE 3 RM. MOD. APT.; tiled bath with shower, Murphy in-a-door bed; cheap rent; Oct. lease. Douglas [illegible]

FOR SALE—5 RMS., INCLUDING PIANO, reas. rent., Michigan-av. Oakland 074[illegible]

FOR BARGAINS IN THE LINCOLN PK. dist. see NICHOLS BROS., Clark-Center.

2 NICELY FURN. OUTSIDE 6 RM. APTS.; will sell sep. if des. 4621 Malden, 2[illegible]

1ST CLASS ROOMING HOUSES AND FLATS. Mrs. Frandsen's Exch., 1455 N. Clark-st.

3 RM. APT., FURN.; NEAR WILSON; [illegible] with lease; bargain. 4726 N. Racine, 3d [illegible]

JEWELRY, WATCHES, ETC.

WATCH AND CLOCK REPAIRING. High class work at wholesale prices. We guarantee. Clocks called for, and delivered to all parts of the city and suburbs. Estimates furnished. Randolph 3841. THE UNITED WATCH CO., ROOM 316, 190 No. STATE-ST.

HIGHEST CASH PRICES GUARANTEED for your diamonds, pearls, jewelry, and pawn tickets; quick action; confidential. JAMES HARRISON, R. 707, 7 W. Madison.

PAWN TICKETS BOUGHT, ALSO OLD gold, silver, platinum, diamonds; best prices; business confidential. 2 S. Clark-st.

WANTED—WHITE DIAMONDS, 2, ½ TO 1 k. or 1 1 k.; must be cheap; no dealers. Address A 267, Tribune.

DIAMONDS AND WATCHES — $1.00 PER week. Look for the key—it's your guarantee. OLSEN & EBANN, 4th fl., 206 S. State-st.

WANTED — PERFECT BLUE WHITE DIAmond, 1¼ to 1½K. Address Y 471, Tribune.

STOVES.

1810 W. NORTH-AV. — ALL KINDS OF stoves for sale; cheap.

AUTOMOBILES—G[illegible]

CADILL[illegible] 9 BARGA[illegible]

HAYNES, MODEL 47, [illegible] CAR. This car is coming [illegible] remarkably good condition [illegible] an excellent set of cord tires [illegible] ter, clock and seat covers. [illegible] for a late model Haynes [illegible] price, this car will [illegible] Special for this sale, $1,000.

PIERCE-ARROW SUBU[illegible] 1920, MODEL 6-48. Painted [illegible] of Pierce blue; has an excel[illegible] cord tires, 2 extras. [illegible] If you are looking for a [illegible] 7 passenger capacity that [illegible] car and has not been used [illegible] a car on which you will [illegible] a demonstration that it is [illegible] car, we are sure you will be [illegible] offering. We have never [illegible] a nearly new automobile [illegible] price of such a car new [illegible] bargain class. Special for [illegible]

CADILLAC 8, TYPE [illegible] SEDAN. This is our stand[illegible] sedan and a car that we have [illegible] of mechanically and [illegible] standard warranty. Has just [illegible] a standard Cadillac Blue. [illegible] set of cord tires, one extra. [illegible] This is being offered at [illegible] low figure and it will probably [illegible] opportunity to you will have [illegible] popular model at the price. [illegible] sale, $2,750.

CADILLAC 8, TYPE 57, V[illegible] This is a roomy 4 passenger [illegible] tically the same type of body [illegible] livering new today. This car [illegible] ner hands from the original [illegible] most remarkable condition. [illegible] will carry our standard warranty [illegible] excellent set of cord tires, [illegible] clock, seat covers, etc. [illegible] color of gray. If you [illegible] Cadillac coupe that cannot [illegible] ordinary used car this car [illegible] you. Special for this sale, [illegible]

CADILLAC 8 TYPE 59, [illegible] have made an examination [illegible] mechanically it will carry our [illegible] ranty. Equipped with a set [illegible] shock absorbers, 5 wire wheels [illegible] cover and bumper. Has 4 [illegible] you are looking for a Cadillac [illegible] the late series that has only [illegible] used and is being offered at [illegible] low price, this car will please [illegible] for this sale, $3,000.

CADILLAC 8, TYPE [illegible] COUPE. This is one of [illegible] series in a roomy 4 passenger [illegible] being offered at way below [illegible] This car shows practically [illegible] excellent set of cord tires [illegible] like new, bumper, clock, [illegible] exceptionally fine; has original [illegible] making a special price on this [illegible] what we have ever offered a [illegible] able for. In order to avail [illegible] bargain come down here for [illegible] immediately. You will probably [illegible] another opportunity of buying [illegible] new Cadillac coupe at this [illegible]

CADILLAC 8, TYPE 50, [illegible] This is one of the late series [illegible] senger roomy touring car that [illegible] in to us for one of [illegible] Equipped with an excellent [illegible] one extra. Mechanically [illegible] ceptionally fine condition. [illegible] and top in remarkable condition [illegible] ticular car has had very fine [illegible] tomer has availed himself of [illegible] partment, which means the [illegible] properly lubricated and adjusted [illegible] Your immediate action will [illegible] Special, $2,000.

CADILLAC 8, TYPE 55, [illegible] LOUSINE. Customer has just [illegible] for a later model and it is [illegible] hands in most excellent condition [illegible] Will bear most rigid examination [illegible] onstration. Has a good [illegible] extra, bumper, and clock. [illegible] tremely low. Your immediate [illegible] necessary. Special for this [illegible]

CADILLAC 8, TYPE 53, [illegible] Conceded by many to be [illegible] of any model ever built by [illegible] most excellent mechanical condition [illegible] with an excellent set of cord [illegible] bumper, clock, etc. This [illegible] priced very low for immediate [illegible] for this sale, $600.

Cadillac Motor [illegible]
2301 MICHIGAN-AV. [illegible]

PACKA[illegible]

COLE AERO 8 ROADSTER. [illegible] portunity for some one to [illegible] these snappy looking roadsters [illegible] The car is in fine mechanical [illegible] newly painted in dark red and [illegible] with 5 cord tires. It surely [illegible] at our low price of $[illegible]

HUDSON TOURING, 1919 [illegible] car is in good condition [illegible] paint is practically new, the [illegible] above the average, and mechanical [illegible] will stand the most critical [illegible] well equipped with extras [illegible] excellent value at $800.

WINTON SEDAN, MODEL [illegible] is equipped with a special [illegible] The upholstery is plum color [illegible] is perfect condition. The [illegible] done with hair striping [illegible] very handsome and distinctive [illegible] Tires and mechanical condition [illegible] and the price is only $1,250.

KISSEL KAR TOURING. [illegible] Luxe Touring Model is practically [illegible] The equipment includes 2 new [illegible] covers, touring trunk, 6 wire [illegible] light, front and rear bumpers [illegible] lamps, etc. The car, of course [illegible] to paint, upholstery, and [illegible] tion. Special at $1,000.

PACKARD TWIN-SIX [illegible] latest model car cannot be [illegible] new in any detail. Chassis [illegible] rebuilt and in guaranteed [illegible] blue with white ivory striping [illegible] the handsomest Packards we [illegible] in some time. The price [illegible] erable saving at $3,500.

PACKARD TWIN-SIX SEDAN [illegible] of the latest series cars [illegible] inside and out, and cannot [illegible] from new in any detail. [illegible] shows no wear at all. The [illegible] Firestone Cords and the car [illegible] new Packard warranty and [illegible] in this car the opportunity [illegible] erable saving over the new [illegible]

PACKARD MOTOR CAR C[illegible]
2357 S. Michigan-av.
Calumet 7400

Dodge Br[illegible]

Sedan[illegible] Coupe[illegible] Touring [illegible] and Roadst[illegible]

ALL CARS HAVE BEEN [illegible] REFINISHED AND ARE [illegible] GOOD VALUES. COME IN [illegible] MAKE YOUR SELECTION [illegible] Time Payme[illegible] DASHIELL MOTOR [illegible] Dodge Brothers Moto[illegible] 2412 Michiga[illegible] Calumet 73[illegible]

WEST SI[illegible]

HUPMOBILE [illegible]

1922 Hupmobile Tour.; [illegible] new.
1921 Chandler dispatch, [illegible]
1921 Hupmobile Sedan; [illegible]
1920 Buick Sedan; just [illegible]
1921 Ford Sedan; A1 con[illegible]
1921 Ford Touring; run [illegible]
Six other light make car[illegible] Open Sundays and [illegible] D. & W. MOTOR [illegible] 4761 W. Madison.

PRICED VER[illegible]

Terms to Suit [illegible]
1918 Overland 90 T 5 pa[illegible]
1917 Studebaker roadster [illegible]
1916 Willys-Knight roadster [illegible]
1918 Chalmers touring [illegible]
1918 Overland 4 coupe [illegible]
1917 Willys-Knight coupe [illegible]
1918 Overland touring [illegible]
Open Even[illegible] OVERLAND MO[illegible] 2419 Michiga[illegible]

LIQUIDA[illegible]

New 5 passenger cars [illegible] models; regular price $1,4[illegible] 4 cylinder, Borg & Beck cl[illegible] and bearings; all standard [illegible] placed, any time, standard [illegible] pose of quickly will sell fo[illegible] dress J P 454, Tribune.

AUTOMOBILE [illegible]

50 used cars; must be [illegible] and Sunday, Feb. 11 and [illegible] cash or time payments [illegible] Auctioneer, 5950 S. Halst[illegible]

Locomobile Ty[illegible]

current series, scarcely [illegible] equipped and guaranteed [illegible] THE LOCOMOBILE [illegible] 2415 Michigan-av.

STUTZ CARS, ALL MODE[illegible] other makes. ERWIN GREER [illegible] 2437 Michiga[illegible]

$75 CASH, BAL. EASY [illegible] takes 1920 Maxwell [illegible] Buick, 1918, Reo, Studebak[illegible] Oakland 2791.

TAXI—FIRST CLASS CO[illegible] 3450. 3602 S. Halste[illegible]

TRIANGLIZED HAYNES [illegible] TRIANGLE MOTO[illegible] 2223 S. MICHIGAN.

LEGAL NOTICES.

PROPOSAL.

ANT TO THE REGULATIONS of ...ate Commerce Commission, ...its ORDER dated October 6th, ...OCKET Ex Parte No. 54, The ...entral Railroad Company hereby ...s and hereby gives notice that it ...bids for its requirements until ...1922, of the following: Sheets, galvanized and blue annealed; ...and plates, steel; Billets, steel; ...: Axles, car, tender and truck; ...boilers, seamless steel; Tires, ...steel; Crank pins and piston rods; ...wire, steel; Rope, wire, steel; ...ven wire, steel; to be delivered ...to time as desired by said Rail...ny, at points shown on and in ...with specifications hereinafter

...ust be submitted and addressed ...signed at his office by 12 o'clock ...n Standard time, February 15, ...received after that time will ...idered.

...ust be prepared and submitted ...ns prescribed in the regulations ...bove, which forms will be fur...quest by the undersigned. Bid...on individual items if desired. ...ccessful bidder will be required ...n and execute proposed contract ...elivery of such material. ...ht is reserved to reject any and ...to accept any part of any one

...e specifications now on file in the ...undersigned, and said specifica...inspected and examined free of ...g business hours of any business ...persons who may desire or pro...mit bids, and upon request of ...rsons copies of said specifications ...ished and forwarded to them.

...IGAN CENTRAL RAILROAD COMPANY,
...ENS, PURCHASING AGENT, ...AN CENTRAL TERMINAL, ...ETROIT, MICHIGAN.
...ary 26th, 1922.

PROPOSAL.

...ANT TO THE REGULATIONS ...state Commerce Commission, pre...its ORDER dated October 6th, ...OCKET Ex Parte No. 54, The ...ntral Railroad Company hereby ...and hereby gives notice that it ...bids for its requirements until ...1922, of gasoline and kerosene ...vered to its agents or authorized ...e by tank wagon or other con...ner, and kerosene, fuel oil and ...urning semaphore oil to be de...ank cars, from time to time as ...said Railroad Company at the ...ons on its lines shown on and ...e with specifications hereinafter

...st be submitted and addressed to ...ned at his office by 12 o'clock ...n Standard time, February 15, ...received after that time will not

...ust be prepared and submitted ...s prescribed in the regulations ...bove, which forms will be fur...quest by the undersigned. Bid...on individual items if desired. ...ccessful bidder will be required ...and execute proposed contract ...elivery of such material. ...t is reserved to reject any and ...to accept any part of any one

...e specifications now on file in ...the undersigned, and said specifi...be inspected and examined free ...ring business hours of any busi...any persons who may desire or ...submit bids, and upon request ...persons copies of said specifica...e furnished and forwarded to

...IGAN CENTRAL RAILROAD COMPANY,
...ENS, PURCHASING AGENT, ...AN CENTRAL TERMINAL, ...ETROIT, MICHIGAN.
...ary 26th, 1922.

PROPOSAL.

...ANT TO THE REGULATIONS ...tate Commerce Commission, pre...its ORDER dated October 6th, ...OCKET Ex Parte No. 54, The ...ntral Railroad Company hereby ...and hereby gives notice that it ...bids for its requirements until ...1922, on tie plates and track ...delivered from time to time as ...id Railroad Company, at points ...d in accordance with specifica...after prescribed.

...st be submitted and addressed ...igned at his office by 12 o'clock ...n Standard time, February 15, ...received after that time will not

...st be prepared and submitted on ...escribed in the regulations men...which forms will be furnished ...y the undersigned. Bidders may ...idual items if desired. ...ccessful bidder will be required ...an and execute proposed contract ...elivery of such material. ...ht is reserved to reject any and ...to accept any part of any one

...e specifications now on file in the ...undersigned, and said specifica...e inspected and examined free ...during business hours of any ...by any persons who may desire ...o submit bids, and upon request ...persons copies of said specifica...e furnished and forwarded to them.

...IGAN CENTRAL RAILROAD COMPANY,
...ENS, PURCHASING AGENT, ...AN CENTRAL TERMINAL, ...ETROIT MICHIGAN.
...ary 26th, 1922.

...HEREBY GIVEN THAT APPLI...been made to Balaban & Katz ...for a duplicate issue of ten [10] ...common stock in place of certifi...of common stock for the like ...d in my name, the original of ...cate having been lost or stolen. ...ruary 7th, 1922.
ABE BALABAN,
...211 Ogden-av., Chicago, Ill.

LEASEHOLDS.

...EL; RENT $350; INC. $1,750; ...eat furnished; rent $90; $2,200. ...team, elec.; rent $70; $1,600. ...modern; rent $65; $600; North. ...D. 730 N. State. Superior 9701.

...YEAR LEASE, NEW FURN.; ...mo.; cash req. $5,000. Also ...class rms., 12 baths, showers, r...hs; 4 1-3 yr. lease; clears $1,200 ...4932 Sheridan-rd.

...BEAUTIFULLY FURN. APT.; 4 ...tchenette, fully equipped.; vacu...oor lamp; a bargain; must be ...preciated. Ph. Rogers Pk. 6830 ...ent.

...ASE 4 YRS.; INC. $1,300. ...tel; rent $200; $6,000. ...lson-av., $1,800, terms. ...t $75; ht. free; $350. ...911, 127 N. Dearb. Cent. 6406.

...EL, STEAM AND ELEC.; RENT ...t. free; 9 yr. lse.; pr. $6,000. ...S. ht. free; clears $350 mo. ...l. dist.; low rent; $3,000. ...& CO., 127 N. DEARBORN.

...N. MOD. 6 RM., 2D APT.; ...enette for sale; rent $85; 4 ...mo., on Mich.-blvd., nr. 50th L ...eaving city. Address S T 215, ...

...PK., 2D, NORTH—LEAVING ...acrifice 6 rms., furn. complete, ...arge frt. porch, 2 baths; 2 rms. ...1923, lease; rent $100.

...ESTNUT-ST., STEAM; ELEC.; ...; rent $100; clears $200 mo. ...bal. terms. CROWE BROS., ...orn.

...5 RMS., ARRANGED 1-2-3 RM. ...y income $290; long lease; price ...trade. M. F. Cullen, 30 N. ...

...T FOR SALE—GOOD INCOME ...ent, on Jackson-blvd.; will sell ...e Haymarket 8584, or call at ..., Apt. 21.

...704 N. DEARBORN— ...S.; walk. dist.; stm., elec.; rt. ...$250 mo.; $4,500; terms barg. ...S., beau. furn.; fine income.

...3 RM. FURN. APT.; 2 IN-A... ...t ht., elec. lights; nr. Wash... ...price $400; rent $60; lease to ...rsns. Ph. Fairfax 4053.

...N HIGH CLASS BLDG., SHER... ...Wils.; bar., $500; 70 rms., ...ntown dis., $7,500. McKinley, ...N. La Salle.

...N. APT., STM., ELEC., $150; ...C., "L" and Jackson Pk. 1528

...RM. APT. FOR SALE, $400; ...beau. and mod. apt.; rent $60.

...SNAP FOR SOME ONE; LEAV... ...rniture A1 condition; rent rea... ...lington 8539. 4251 Broadway.

...SUBSTANTIAL FURNISHINGS ...oom apt., very reas., rent $60.

...OUSES AND HOTELS, LARGE ...n easy payments; titles guaran... ...AN, 811 N. Clark-st.

...8., $77.50; PIANO, DRAPES ...0. Went. 0776. Address A 347.

...FURN. OF 5 RM. FLAT, LT. ...good transp.; good lease. $85 ...$800. Inq. 4657 Malden, 1st.

...LEASE 3 RM. MOD. APT.; ...with shower. Murphy in-a-door ...ent; Oct. lease. Douglas 9059.

...5 RMS., INCLUDING PIANO. ...Michigan-av. Oakland 0742.

...INS IN THE LINCOLN PK. ...CHOLS BROS., Clark-Center.

...URN., OUTSIDE 6 RM. APTS. ...o. if des. 4621 Malden. 2d.

...OOMING HOUSES AND FLATS. ...en's Exch., 1455 N. Clark-st.

...FURN.; NEAR WILSON "L" ...bargain. 4726 N. Racine, 3d fl.

...RY, WATCHES, ETC.

...CLOCK REPAIRING. ...work at wholesale prices. We ...locks called for and delivered ...of the city and suburbs. Esti... ...ed. Randolph 3841.

...UNITED WATCH CO., ...56, 190 No. STATE-ST.

...ASH PRICES GUARANTEED ...iamonds, pearls, jewelry, and ...quick action; confidential. ...RISON, R. 707, 7 W. Madison.

...KETS BOUGHT, ALSO OLD ...platinum, diamonds; best ...s confidential. 2 S. Clark-st.

...HITE DIAMONDS, 2, ½ TO ¾ ...; must be cheap; no dealers. ..., Tribune.

...AND WATCHES — $1.00 PER ...for the key—it's your guaranty. ...ANN, 4th fl., 209 S. State-st.

...PERFECT BLUE WHITE DIA... ...1¼K. Address Y 471, Tribune.

STOVES.

...RTH-AV. — ALL KINDS OF ...ale; cheap.

AUTOMOBILES—GASOLINE.

CADILLAC'S 9 BARGAINS

HAYNES, MODEL 47, 1921 TOURING CAR. This car is coming into our hands in remarkably good condition throughout. Has an excellent set of cord tires, one extra, bumper, clock, and seat covers. If you are looking for a late model Haynes at a ridiculously low price, this car will surely please you. Special for this sale, $1,000.

PIERCE-ARROW SUBURBAN SEDAN, 1920, MODEL 6-48. Painted a standard color of Pierce blue; has an excellent set of Silvertown cord tires, 2 extras, bumper, clock, etc. If you are looking for a Pierce inclosed car of 7 passenger capacity that looks like a new car and has not been used a great deal, and a car on which you will agree with us after a demonstration that it is as good as a new car, we are sure you will be pleased with this offering. We have never offered before such a nearly new automobile. Considering the price of such a car new today, this is in the bargain class. Special for this sale, $4,500.

CADILLAC 8, TYPE 59, SUBURBAN SEDAN. This is our standard 7 passenger sedan and a car that we have made an inspection of mechanically and will carry our standard warranty. Has just been refinished a standard Cadillac Blue. Has an excellent set of cord tires, one extra, bumper, clock, etc. This is being offered at an exceptionally low figure and it will probably be the only opportunity you will have of buying this popular model at the price. Special for this sale, $2,750.

CADILLAC 8, TYPE 57, VICTORIA COUPE. This is a roomy 4 passenger coupe of practically the same type of body as we are delivering new today. This car is coming into our hands from the original purchaser in most remarkable condition. Mechanically it will carry our standard warranty. Has an excellent set of cord tires, one extra, bumper, clock, seat covers, etc. Painted a special color of gray. If you are looking for a Cadillac coupe that cannot be classed as the ordinary used car this car will surely please you. Special for this sale, $1,750.

CADILLAC 8 TYPE 59, LIMOUSINE. We have made an examination of this car and mechanically it will carry our standard warranty. Equipped with a set of Westinghouse shock absorbers, 5 wire wheels, spare tire, cover and bumper. Has 4 new cord tires. If you are looking for a Cadillac Limousine of the late series that has only been slightly used and is being offered at a ridiculously low price, this car will please you. Special for this sale, $3,000.

CADILLAC 8, TYPE 59, VICTORIA COUPE. This is one of the popular late series in a roomy 4 passenger coupe and is being offered at way below the market price. This car shows practically no wear, has an excellent set of cord tires that are almost like new, bumper, clock, etc. Mechanically exceptionally fine; has original paint. We are making a special price on this car—way below what we have ever offered a similar automobile for. In order to avail yourself of this bargain come down here for a demonstration immediately. You will probably never have another opportunity of buying such a nearly new Cadillac coupe at this price of $2,500.

CADILLAC 8, TYPE 59, TOURING CAR. This is one of the late series in a seven passenger roomy touring car that is being turned in to us for one of our new Cadillacs. Equipped with an excellent set of cord tires, one extra. Mechanically the car is in exceptionally fine condition. Paint, upholstery, and top in remarkable condition. This particular car has had very fine care and customer has availed himself of our service department, which means that it has been properly lubricated and adjusted at all times. Your immediate action will be necessary. Special, $2,000.

CADILLAC 8, TYPE 35, BERLINE LIMOUSINE. Customer has just exchanged this for a later model and it is coming into our hands in most excellent condition throughout. Will bear most rigid examination and demonstration. Has a good set of tires, one extra, bumper, and clock. The price is extremely low. Your immediate action will be necessary. Special for this sale, $1,000.

CADILLAC 8, TYPE 53, TOURING CAR. Conceded by many to be the most popular of any model ever built by this company. In most excellent mechanical condition. Equipped with an excellent set of cord tires, 2 extras, bumper, clock, etc. This particular car is priced very low for immediate sale. Special for this sale, $600.

Cadillac Motor Car Co.,
2301 MICHIGAN-AV. CALUMET 4841.

PACKARD

COLE AERO 8 ROADSTER. Here is an opportunity for some one to pick up one of these snappy looking roadsters at a real saving. The car is in fine mechanical condition, newly painted in dark red and well equipped with 5 cord tires. It surely will sell quickly at our low price of $650.

HUDSON TOURING, 1919 MODEL. This car is in good condition throughout. The paint is practically new, tires considerably above the average, and mechanically the car will stand the most critical inspection. It is well equipped with extras and represents an excellent value at $800.

WINTON SEDAN, MODEL 22-A. This car is equipped with a special custom built body. The upholstery is plum colored velour and in perfect condition. The body is finished in deep wine with buff striping, which makes a very handsome and distinctive looking car. Tires and mechanical condition are of the best and the price is only $1,250.

KISSEL KAR TOURING. This latest De Luxe Touring Model is practically a new car. The equipment includes 2 new spare tires and covers, touring trunk, 6 wire wheels, spotlight, front and rear bumper, carriage side lamps, etc. The car, of course, is perfect as to paint, upholstery, and mechanical condition. Special at $2,000.

PACKARD TWIN-SIX TOURING. This latest model car cannot be distinguished from new in any detail. Chassis and motor are rebuilt and in guaranteed condition. The entire car has been refinished in Rolls-Royce blue with white ivory stripe, and is one of the handsomest Packards we have turned out in some time. The price represents a considerable saving at $3,800.

PACKARD TWIN-SIX SEDAN. This is one of the latest series cars, has been refinished inside and out, and cannot be distinguished from new in any detail. The upholstery shows no wear at all. The tires are all new Firestone Cords and the car will carry our new Packard warranty and service. We offer in this car the opportunity to make a considerable saving over the new car price, $5,500.

PACKARD MOTOR CAR CO. OF CHICAGO.
2357 S Michigan-av. Milwaukee Branch
Calumet 7400 35th & Grand-av.

Dodge Brothers

Sedans Coupes Touring Cars and Roadsters

ALL CARS HAVE BEEN REBUILT AND REFINISHED AND ARE EXTREMELY GOOD VALUES; COME IN AT ONCE AND MAKE YOUR SELECTION.
Time Payments.
DASHIELL MOTOR COMPANY.
Dodge Brothers Motor Vehicles.
2412 Michigan-av.
Calumet 7300.

WEST SIDE

HUPMOBILE DEALERS

1922 Hupmobile Tour.; can't be told from new.
1921 Chandler dispatch, like new.
1922 Hupmobile Sedan; run very little.
1920 Buick Sedan; just like new.
1921 Ford Sedan; A1 condition.
1921 Ford Touring; run 600 miles.
Six other light make cars from $200 up.
Open Sundays and evenings.
D. & W. MOTOR SALES,
4701 W. Madison. Austin 1276.

PRICED VERY LOW!

Terms to Suit You.

1918 Overland 90 T 5 pass.	$195
1917 Studebaker roadster	195
1918 Willys-Knight roadster	175
1917 Chalmers touring	195
1917 Overland 6 coupe	350
1917 Willys-Knight coupe	300
1918 Overland touring	225

Open Evenings.
OVERLAND MOTOR CO.,
2419 Michigan-av.

LIQUIDATING.

New 5 passenger cars, never used; late models; regular price $1,485; Rutenber Motor 4 cylinder, Borg & Beck clutch, Timken axles and bearings; all standard units; easily replaced any time, standard equipment to dispose of quickly, will sell for $700 each. Address J P 454, Tribune.

AUTOMOBILE AUCTION.

50 used cars; must be sold; sale Saturday and Sunday, Feb. 11 and 12, at 12 o'clock; cash or time payments. RALPH MASON, Auctioneer, 5950 S. Halsted.

Locomobile Type Sportif,

current series, scarcely used, completely equipped and a guaranteed car, $5,500.
THE LOCOMOBILE COMPANY,
2415 Michigan-av. Calumet 380.

STUTZ CARS, ALL MODELS; ALSO FIFTY other makes.
ERWIN GREER, Stutz Distributors,
2437 Michigan-av.

$75 CASH, BAL. EASY MONTHLY TERMS, takes 1920 Maxwell roadster or tour.; also 1918, Reo, Studebaker and others. 834 E. 43d-st. Oakland 2791.

TAXI—FIRST CLASS CONDITION; PRICE $650. 3602 S. Halsted-st., Store. Yards ...

TRIANGLIZED HAYNES.
TRIANGLE MOTORS, INC.,
2320 S. MICHIGAN. CAL. 6813.

AUTOMOBILES—GASOLINE.

FORECLOSURE AUTOMOBILES AND TRUCKS

FOR SALE BY

NELSON BROS.

MORTGAGE BANKERS.

WE ARE NOT DEALERS. ORIGINAL OWNERS NOT HAVING BEEN ABLE TO MEET THEIR PAYMENTS HAVE BEEN OBLIGED TO FORFEIT THEIR INTEREST AND CARS ARE SOLD FOR OUR EXACT CASH EQUITY.

Packard.
Stutz.
Roamer.
Premier.
Hudson.
Hudson Sedan.
Marmon.
Reo.
Overland.
Cole 8.
Elgin.
Nash.
Pierce Arrow
Cadillac.
Ford Speedster.
Dixie Flyer.
Buick.
Oakland.
Westcott.
Allen.
Stephens.
Stephens Sedan.
Studebaker.
Reo Speed Wagon.
Clydesdale 5 Ton.
Patriot 2½ Ton.

CASH OR TERMS.

OPEN EVES. AND SUNDAY.

CARS RANGE IN PRICE FROM $100 UP. BEFORE YOU BUY A USED CAR IT WILL PAY YOU TO COME OUT AND SEE THE CARS LISTED ABOVE.

NELSON BROS.
MORTGAGE BANKERS,
1775 Howard-st.
Rogers Park 8280. Evanston 6642.

Bird=Sykes

2215 Michigan-av.

PAIGE DISTRIBUTORS

PAIGE SPORT, 6-55 MODEL. Famous for smart lines; rebuilt and guaranteed by us. Refinished Brewster green; top and upholstery excellent; 5 wire wheels, good tires, bumper, lock, tools. A rare opportunity at this price, $975.

REVERE SPORT, 4 PASS. '20-'21. This car was turned in to us by the original purchaser who purchased one of our Paige Sedans. The car is fully equipped with 6 wire wheels, bullet-shaped head and cowl lamps—newly renickeled and repainted a rich maroon. Upholstery and top perfect. This model has the famous Duesenberg engine and is capable of great speed. Our price surely represents a considerable saving at $1,400.

PAIGE, MODEL 6-51, TOURING CAR, with 2 extra seats. This popular model is known to hundreds for its reliability and for the comfort that it offers. Car evidences good care. Has been thoroughly overhauled by us and is guaranteed. Refinished standard Paige Blue; equipped with 5 good tires, clock, lock, bumper, tools, Alemite greasing system. This car will stand rigid examination and demonstration. Price $675.

'20 PAIGE COUPE 6-42. Light 6, 4 passenger. An ideal car for small family or for business use; economical little outfit. Equipment bumper, motometer, new cord tires, lock, tools, etc. Special at $1,400.

PAIGE 6-55 SEDAN, '19 MODEL. This car is in unusually fine condition; has had good care, evident by its general appearance, and the upholstery is in excellent condition. As is our custom, even this car has had our rigid mechanical inspection and necessary replacements, which make it a wonderfully serviceable all year car. A roomy, well appointed sedan. Continental engine. Equipped with all good tires, one extra; bumper, lock, storm shield, etc. Special at $950.

Liberal Terms

CALUMET 6060.
Willard McAllister, Mgr., Used Car Dept.

LINCOLN

LELAND BUILT

We are offering an unusually fine selection of used high grade cars which have come to us mainly from their original owners. These cars are in exceptional condition and have been priced to low figures.

1921 Cadillac Victoria, 4 pass.	$2,750
1921 Cadillac Phaeton, 4 pass.	2,250
1920 Cole 8 sport 4 pass.	1,500
1919 Apperson Anniversary touring	1,200
1918 Peerless 8 touring	1,200
1918 Marmon touring, 7 pass.	1,100
Model 39 Haynes, 7 pass. tour.	750
1-25 Packard touring, 7 pass.	550

OPEN EVENINGS FOR WEEK ENDING FEBRUARY 11 FOR INSPECTION OF USED CARS AND SPECIAL SHOWING OF NEW RICKENBACKER AND LINCOLN CARS.

ALLISON-ROOD CO.

Distributors of
Lincoln & Rickenbacker
Automobiles.
2513 MICHIGAN-AV. VICTORY 3900.

WILLS SAINTE CLAIRE'S

GOOD USED CARS.

Pierce-Arrow 6-38 C-4, new top, newly painted a beautiful Liberty green. Has 6 good cord tires, bumper, spotlight; is in very good mechanical condition and is priced very low.

Packard 3-35 twin six. Is in A1 mechanical condition, has been revarnished, has 5 cord tires, and many other extras. If you want a Packard car you will find this an exceptionally good buy.

Franklin 1921 sedan. This car has been run only 1,200 miles, and as the owner gave it very good care it is just as good as new. Has 5 excellent cord tires. Priced very low for this sale.

Marmon 7 pass., model 34; tonneau wind shield, 5 wire wheels, and bumper; painted a rich maroon and is in perfect mechanical condition. This is a beautiful car and is a bargain at the price we are asking.

1631 SO. MICHIGAN-AV.
CALUMET 1310. OPEN EVENINGS.

CADILLAC BARGAINS.

Cadillac 59 sport, like new, run 4,000 mi., $2,350.
Cadillac 59 sport, guar. perf., $2,250.
Cadillac 57, double letter refin., $1,550.
Cadillac 55 tour., refinished, $750.
Cadillac 4 cyl. tour., fine fam. car, $235.
Fiat 6 cyl. sport, imp. Italian car, $1,250.
Cole 1921 sport model, guar., $1,250.
Kissel 1921 sport, like new, $1,550.
Packard twin 6, ref. like new, $775.
Dodge tour., wire wheels, many extras, $275.
Paige little 6 1919 tour., like new, $575.
Buick 1918 E 44 rdstr., coupe top, $485.
Haynes 7 pass. sedan, like new, $875.
Olds little 8 cyl. tour., like new, $375.
Maxwell, good running order, $100.
Stearns-Knight tour., like new, $375.
Studebaker light 4 cyl tour., perf., $235.
Franklin tour., 1st class, r. order, $285.
Velie 3 pass. coupe, Cont. motor, $485.
Chevrolet F. B. mod., like new, $275.
1337 N. Clark-st.

BARGAINS.

If you want a real car for little money LOOK. Duesenberg Roamer, Stutz, Jordan, Ace, Paige Sport, Studebaker tour., Moon, Cadillac; small down payment accepted. Ph. JACK WOOLF, Normal 3075.

TAXI CHAUFFEURS

One late model Jeffery taxi town cab, 6 cord tires, Pittsburgh meter; ready for work; mortgage foreclosure; $600 takes this beautiful car; always open. 2641 N. Clark-st.

Franklin-Marmon-Hupp.

North Side Dealers. George Marquette Motor Sales Co., 5971 Ridge-av., at Clark. Sheldrake 3545 and 3790.

TAXI.

Studebaker 6, aluminum body, Pit. meter, motor A1 cond.; $650; will trade for 5 pass. 1412 N. Robey-st.

STEARNS-KNIGHT — TOURING; 1921; $1,600. Stearns-Knight touring, 1920, $1,400. Chandler Dispatch 1920, $800. 2431 Michigan-av. Phone Calumet 0100.

OVERLAND, PAIGE, WILLYS-KNIGHT—BROADWAY MOTOR SALES CO., Dealer. 4824-4826 Broadway. Sunny. 5060.

BARGAINS IN USED CARS; PRICES RANGING from $150 up. APPERSON MOTOR CAR CO., Douglas 0202. Ask for Epp.

OVERLAND, PAIGE, WILLYS-KNIGHT—BROADWAY MOTOR SALES CO., DEALER, 4824-4826 Broadway. Sunnyside 5060.

AUTOMOBILES—GASOLINE.

LIQUIDATING

BRAND NEW $2,325
AUTOMOBILES FOR
$1,125.00.

Cars composed of strictly high grade units. Continental 9-N Red Seal motor, Borg & Beck clutch, Firestone cord tires and fully equipped. Open Sun. and eves. till 7.
2427 CALUMET-AV.

APPERSON TOURING—5 PASS., 1916, FINE condition, cheap. GOFRON, 1932 N Robey.

AUBURN—SEDAN, 1920, 4 DOOR, VELOUR upholstery, Continental motor; looks and runs like a new car; lots of extras; $875. FOHRMAN & CHAVIS AUTO CO., 2425 Michigan-av. Cal. 0128.

AUBURN BEAUTY SIX—LATE 1920; HAS 7 R. Continental motor, six tires, radiator and tire covers, motometer, etc.; car in splendid condition; bargain at $850. Phone Private Exchange 2, Local 163.

AUBURN—1916, 7 PASS., PERFECT CONDITION, new top and paint, $350. CHAS. SCHOLL & SON, 8043 S. Halsted. Stewart 2866.

BRISCOE—TOURING, GOOD MECH. CONDITION, newly painted; if sold today $325. Oakland 2234. 827 E. 47th-st.

BRISCOE—1921, TOUR., $450; NEW CAR guarantee. Hup Agency, 826 Sacramento-bl.

BUICK 1922 COUPE.

A1 condition; many extras.
CALL ME TODAY.
E. NELSON. Austin 0700.

BUICK 7 PASS. TOUR.

Late 1920; mileage 4,900; paint and general cond. like new; fully equipped; bargain at $875. 5300 Broadway. Sunnyside 2500.

BUICK—1922, 6 CYL., 5 PASS.; INC.; REX top, bumper, slip covers, heater, cord tires, fully equipped; run 3,500 mi.; just like new. Address S A 128, Tribune.

BUICK — D-45, LOOKS AND RUNS LIKE new; recently overhauled; new top; good tires and paint. Studebaker Sales Co. of Chicago, 2030 Michigan-av.

BUICK—5 PASSENGER, LATE 1918 MODEL; looks and performs like new; $250 down, balance $40 a month. SOUTH SIDE AUTO SALES, 1115 E. 63d-st.

BUICK—H-45, 1919, 5 PASS., REPAINTED and rebuilt; extra tire, front and rear bumper, neutral lock; cheap; cash or terms. 834 E. 43d-st. Oakland 2791.

BUICK SEDAN, 1921, 4 MOS. OLD, EXTRAS. $1,750.

Auto Exchange, 1240 Michigan-av. Open Eve.

BUICK COUPE—21-46 4 PASSENGER, USED less than 2,500 miles; lots of extras; $1,550. 836 Sheridan-rd., 2d.

BUICK—LATE MODEL, 6 CYL., 5 PASS.; good motor, paint, tires; $475; terms, trade. 6232 Cottage Grove-av. until 9:30 p. m.

BUICK—TOUR., 1919; CORD TIRES; RUNS perfect; extras; $350; terms. Open evenings. 3415 Madison-st.

BUICK—ROADSTER, K 44, REFINISHED, A1 running cond.; good tires; $650, trade or terms. Mid. 0906. 6131 Cottage Grove-av.

BUICKS—NEW AND USED. SOUTH SIDE BUICK SALES CO., 3900 Grand-blvd. Phone Douglas 0632.

BUICK—ROADSTER, '19; IN GOOD CONDITION, $385 cash; private party. 1626 Humboldt-blvd. Call Belmont 1608.

BUICK—ROADSTER — LOOKS LIKE NEW; bargain, $400. 1924 W. Madison.

BUICK — ROADSTER, 1920; PERFECT shape; cheap for cash. Lake View 0901.

BUICK—LATE 1919; 5 PASS. TOUR.; NEW tires; A1; $575. 5300 Bdwy. Sunny. 2500.

CADILLACS

Type 59 Touring. Completely rebuilt and refinished Cadillac Blue. Fine cord tires. Perfect top and upholstery. A car you would call brand new if you rode in it or saw it standing on the street. Very low price.

Type 57 Touring. This is probably the best bargain we have ever had. The car has had little use, has been rebuilt with new parts wherever needed; refinished dark blue, and can be had for about one-third the new car price.

We have many other Cadillac cars of all models, all rebuilt and guaranteed. It will pay you to see us about any car you may think of buying. We can usually sell you a better car and at the same time save you money.

DIXON MOTOR CORP.,
2015 MICH.-AV. VICTORY 4184.

CADILLAC 57 TOUR.

7 pass. with brand new California top; new cord tires; car carefully driven by an old couple, who seldom drove it. Any one wanting a practically new car at a real bargain will get one by calling H. M. ROBINSON, 1436 S. Wabash. Calumet 5256 days, or Douglas 2044 eves.

CADILLAC—8, TAXICAB, PITTSBURG METER, motor just overhauled; car A1 shape; $750; reason for selling leaving city; car can be seen before 12 noon, at Wabansia Garage, corner W bansia and Leavitt, or Ph. Armitage 2048.

CADILLAC—59, 1921 MODEL, VICTORIA coupe, by owner; excellent condition; equipped Houdahl shock absorbers, bumpers front and rear. Call Oakland 2316.

CADILLAC 55.

4 passenger sport; 5 cord tires; good shape; $800. Oak Park 4734.

CADILLAC—55 TOUR.; OVERHAULED AND repainted, new car guar.; $775. 1337 N. Clark-st.

CADILLAC—COUPE, MODEL 57A, IN FIRST class cond., 5 cord tires, at a bargain. B. K. Garage, 5105 S. Loomis, Yards 1040.

CADILLAC—8 SPORT MODEL, 1919, 4 NEW tires; best condition; must sell; $1,250. Sheldrake 4118.

CADILLAC—COUPE, MODEL 55; 5 NEW cord tires, 5 wire wheels; guaranteed perfect cond.; will sacrifice. 3301 W. North-av.

CADILLAC — TOURING CAR, MODEL 59; like new; $2,150. KUNTZ MOTOR SERVICE, 6127 Broadway.

CADILLAC 57—ROADSTER, 1919, $1,400. Phone Hyde Park 1166. DR. CHAFEE.

CASE—SPORT, 1921, OVERHAULED, REPAINTED, guaranteed; bargain. CASE MOTOR AGENCY. Victory 3646.

CHANDLER—COUPE, LATE 1919 MODEL. This car has been used very carefully by a physician, who used it only on city boulevards, and therefore is in A1 condition. It was traded in for a larger car. The price is only $1,075. Terms can be arranged.
SOUTH SIDE AUTO SALES, 1115 E. 63d-st.

CHANDLER COUPE, $550.

Mechanically excellent; needs paint and some work on upholstery. Tires very good.
THOMAS J. HAY, INC.,
2521 Michigan-av. Victory 8200.

CHANDLER, 1921, 7 PASS. WITH CAL. TOP. $1,150.

Auto Exchange, 1240 Michigan-av. Open Eve.

CHEVROLET—TOUR., 1920; EXCELLENT tires; perf. mech. condition; rare bargain; $195. STAR AUTO SALES, 2241 Mich.-av. Calumet 1091.

CHEVROLET — ROADSTER, 1921; F. B. baby grand; cord tires; fully equipped; excellent condition; sell cheap or take car in trade. Open evenings. 3415 Madison-st.

CHEVROLET—SEDAN, 1921 BABY GRAND, completely equip.; real barg.; terms or trade. 3843 Grand-blvd. Douglas 3400.

CHEVROLET—TOURING, 1920, IN EXCELLENT condition, $200. LEWIS AUTO SALES COMPANY, 3109 W. 22d-st. Lawndale 0455

CHEVROLET—TOUR., 1921; RUN 2,100 miles; same as new; $300. Open evenings. 2560 S. Halsted-st.

CHEVROLET—SEDAN, 1920; RUN 4,000 miles; same as new; sell at a bargain; take car in trade. Open eves. 2560 S. Halsted-st.

DODGE CARS

"With a Guarantee."
REAL BARGAINS. CASH OR TERMS.
SEDANS. COUPES. TOURINGS.
1450 S. Michigan-av. Calumet 0088.
Open Evenings.

DODGE SEDAN, 1921.

FINEST CAR IN CITY; $200 EXTRAS; DRIVEN 900 MILES BY LADY; COST $1,900; ONLY $1,099. MRS. A., NOR. 8665.

DODGE COUPE, 1921, USED 4 MO. $985.

Auto Exchange, 1240 Michigan-av. Cal. 1800.

DODGE—5 PASS. WITH WINTER INCLOSURE; mechanical and coach condition No. 1; big bargain at $285. 1623 S. Wabash-av.

DODGE ROADSTER—1920; LOTS OF EXTRAS; cord tires; $450. Open evenings. 3415 Madison-st.

DODGE—TOURING, 1919; LOTS OF EXTRAS; runs perfect; $350; terms. 3415 Madison-st.

DODGE—5 PASSENGER, LATE 1920, IN A1 shape, $225 down, balance $35 a month. SOUTH SIDE AUTO SALES, 1115 E. 63d-st.

DODGE TOURING—FOR SALE—1921; LIKE new; must sell at once, cheap; private owner. Ph. Diversey 5681.

DODGE—TAXI, 1918; CHEAP. 3217 Parnell-av. Boulevard 0901.

DODGE — ROADSTER, 1921; RUNS AND looks like new; $525. 6807 S. Halsted.

DORT TOURING — LIKE NEW; 5 NEW tires; all extras. Best offer takes. 7624 Ingleside-av. Dorchester 8114.

DORT—TOUR., 1922; RUN VERY LITTLE; same as new; sell at a bargain; cord tires. Open eves. 2560 S. Halsted-st.

DORT—DEMONSTRATOR, 1922; BARGAIN for anyone wanting guaranteed used car. Fairfax 2977.

DURANT—A REAL GOOD CAR, $890. NORTH SIDE MOTORS CO., 924 Sheridan-rd. Phone Lake View 6901.

ELGIN 5 PASS. TOUR. [NEVER RUN]. $850.

Auto Exchange, 1240 Michigan-av. Open Eve.

ELGIN—TOURING, IN GOOD CONDTION; must sell at once; need the money. Midway 3639.

ESSEX DEMONSTRATOR.

5 passenger; driven 3,500 miles; will accept trade, $975.
WEST SIDE BRANCH
HUDSON MOTOR CO. OF ILL.
Roosevelt-rd. and Independence-blvd.
Lawndale 1480.

FORD—SEDAN, CAN'T TELL FROM NEW; A1 shape; bargain, $400. 1924 Madison-st.

FORD—SEDAN, 1921; GOOD AS NEW. 3345 Montrose-av. Irving 2033.

FORD CARS—ALL KINDS, $75 UP; CASH OR TIME. 2020 MILWAUKEE-AV.

FORD—TOURING, 1920, $225; STARTER, extras, $100 down. 3431 Irving Pk.-blvd.

FORD—TOUR., 1920, $165; BARGAIN. SHERMAN AUTO SALES, 51st and Loomis.

FORD—COUPE, 1920; PERFECT CONDITION; $350. 1924 W. Madison.

FORD—TOUR., BRAND NEW, EXTRAS; $100 reduction. 2411 Milwaukee.

FORD—RDSTR., GOOD CONDITION, $100. real buy. 2411 Milwaukee.

AUTOMOBILES—GASOLINE.

Ford Coupe

Used as demonstrator; refinished and new tires; looks and runs like new; $512.65. Call MR. WAHL, Boulevard 2700.

FORDS.

Late '20 coupe, fine cond.	$365
1918 coupe, no starter	195
1920 touring, every part perfect	195
1919 runabout, extra good	135
1918 touring, perfect	125
1917 touring, fair condition	95
1920 runabout, good starter	195

4407-9 W. Madison. Austin 0989.

FORDS! FORDS! FORDS!

"With a Guarantee."
REAL BARGAINS. CASH OR TERMS.
SEDANS. COUPES. TOURINGS.
ROADSTERS. TRUCKS.
1450 S. Michigan-av. Calumet 0088.
Open Evenings.
FORDS TO RENT BY THE WEEK, $40.

FORD CLOSED CARS.

1922 Sedan, original tires, driven 3,300 mi., cost $775, cannot be told from new.	$560
1920 Sedan, refinished, very good	350
1921 Coupe, cord tires	365

Terms to suit your convenience, and our regular service guarantee.
O'ROURKE, 1332 MICHIGAN. CAL. 1606.

FORD USED CARS.
ALL MODELS. ALL PRICES.
Guaranteed to be as represented.
AUTHORIZED FORD AGENTS' USED CAR DEPT.
1736 S. MICHIGAN-AV.
Branches: 2751 W. Madison-st. 6350 Cottage Grove-av.

FORD—TOURING, ALMOST 1922; STARTER, dem. rims, winter inclosure; good for summer use as well; 5 perfect tires, bumper, lock, radiator cover, and many more extras; car is practically new in every way; used but very little; will sell for $375; could arrange terms. 456 N. Oakley-blvd. Please call Thursday.

FORD—1921, COUPE, PERF. MECH. COND.; cord tires, Hassler shock absorbers, large steer. wheel, radiator cover, etc.; sacrifice $345; might give terms. Call after 5 p. m., 1727 E. 67th-st., 1 apt. Dorchester 7698.

FORD—LATE 1921 SEDAN; EXCELLENT cond.; starter, dem. rims, 5 new cord tires, bumper, speedometer, mirror, finish upholstery like new; must sell $465; can arrange terms. Priv. owner. Call after 4 p. m. 5142 Kimbark-av., 1st apt.

FORD SEDAN.

6 weeks old; equipped with shock absorbers, spare tires, etc. Will sell for $550, cash or terms. Calumet 2254. 63 E. 14th-st.

FORD—COUPE, 1921; PERFECT COND.; heater; Perry lock; oversize tires; Bosch mag.; Alemite greaser; big bargain; $425. Ph. Superior 2883.

FORD — 1921; 5 PASS. WITH SPECIAL winter sides and $100 worth of extras. Like new. $310. Studebaker Sales Co. of Chicago. 2030 Michigan-av.

FORD COUPE—1922; LIKE NEW; LOTS OF extras; no dealers; must sell quick. Call Haymarket 9032.

FORD—COUPE, LIKE NEW THROUGHOUT; heater, etc.; will sac. for $375. 527 S. Grove-av. Call Oak Park 1762 after 5:30.

FORD — COUPE, 1920, $350; STR., EXCEL. cond.; uphol. coach like new; $175 down, bal. 10 mos. 3431 Irving Pk. Irv. 0202.

FORD—TOUR., LATE 1921; $100 WORTH of extra; bargain; terms or trade. Sherman Auto Sales, 51st and Loomis. Yards 1040.

FORD—COUPLE, 1920, $350; STR., EXtras; motor perf., coach, upholstery like new; $150. 3431 Irving Pk.-bl. Ph. Irv.0202.

FORD — ROADSTER, $100; DEM. RIMS, oversized cord tires, first class cond. every way. Open eves. 2560 S. Halsted.

FORD—1920 ROADSTER FOR SALE—FOUR new tires, starter, auto lock, good top; price $250. Phone Yards 4194 before 4 p.m.

FORD — TOURING, 1917; GOOD CONDITION; painted and rebuilt; $125, or best cash offer. Phone Lincoln 4492.

FORD—SEDAN; STILL NEW; RUN 700 miles; all kinds of extras; $575; terms; open evenings. 3415 Madison-st.

FORD—TOUR., 1921; SELF STARTER, dem. rims, 6 cord tires, lots of extras; $275. Open eves. 2560 S. Halsted.

FORD—ROADSTER, 1920 MODEL; NEW tires and top; excellent condition; $125. Phone Albany 0629.

FORD SEDANS AND TOURING CARS—GOOD condition; reasonable. S. & L. MOTORS, 3816 S. Wabash-av.

FORD—SEDAN, LATE MODEL, CORD TIRES, special job. 2411 Milwaukee.

FRANKLIN—SEDAN, BARG.; 9B; IN PERF. cond.; all extras; $700; reduced from $1,100; easy terms. Boulevard 9885.

FRANKLIN—SEDAN, LATE MODEL, PERF cond.; big bargain; $1,000. 5330 Brdway.

GRANT — ROADSTER; SMALL; WIRE wheels; sold for charges. Lincoln 5973.

HAYNES TAXI.

Haynes, late model limo. Suitable for taxi service. ISBELL, 10 S. La Salle.

HAYNES "6" 1919 TOUR., COST $3,400. $585.

Auto Exchange, 1240 Michigan-av. Open Eve.

HAYNES—PRACT. BRAND NEW 1921 MODEL; driven 6,800 miles; motor, paint, cord tires perf. in every respect; $1,175; terms, trade. 6232 Cottage Grove. Fairfax 2840.

HUDSON TOURING, ONLY $565

This car will not last long at this ridiculously low price; has oversized cord tires all around; just refinished and rebuilt from stem to stern; looks like new; will give a written guarantee with same; terms arranged. Ford taken in trade.
JOSEPH G. GLASER,
OPEN SUNDAY & EVENINGS.
1444-48 Michigan. Calumet 4214.

HUDSON SPORT.

Late model, in A1 mechanical condition; newly painted and equipped with good tires; price reasonable; cash or terms.
HUDSON MOTOR CO. of ILL.
1615 S. MICHIGAN-AV. CALUMET 6900.

HUDSON.

7 passenger touring, repainted, good condition, spare tire and Johnson lock, rear bumper; $1,150.
HUDSON NEW CAR SALESROOM.
Calumet 6900. 2451 Michigan-av.

HUDSON—1920 SPORT, LIKE BRAND NEW, oversize cord tires, motometer, etc.; cheap. 4957 S. Ashland.

HUDSON—SUPER 6 SEDAN, NEW PAINT and good tires; $725, or best offer. Douglas 1415.

HUDSON—SPORT, LATEST MODEL; WIRE wheels, cord tires, lots of extras; $850. terms or trade. 3415 Madison-st.

HUPMOBILE—1921 TOURING, BY ORIGINAL owner; perfect condition; new cord tires; completely equipped; for quick sale, $950; will con. late Ford coupe. Drexel 6799-J.

HUPP—1922 TOUR., CALIFORNIA TOP, snubbers, bumper, 5 cord tires, 1 new, wire wheels, other extras, run about 2,000 miles. Ph. Rogers Park 2278.

HUP—ROADSTER, EXTRA GOOD: TOP, spot., bumper; 5 good tires; by owner; $400 cash. Stewart 0979.

JACKSON—TOURING, 1922; MECHANICALLY perfect; new tires, new paint. Best offer takes this beautiful car. Ph. Lincoln 0288, 6 to 9 p. m.

JACKSON—DEMONSTRATOR, EXCELLENT mechanical cond.; good paint; for quick sale, $750. 827 E. 47th-st. Oakland 2233.

JORDAN 1919,

7 passenger, excellent mechanical condition, equipped Westinghouse shock absorbers, new paint, wire wheels and extras, $700.
PILOT MOTOR CAR CO.,
2450 Michigan-av.

JORDAN—BROUGHAM, A1 COND., $1,750. Bargain 1924 W. Madison. Open eves.

JORDAN—SEDAN; NEW; NEVER RUN; sacrifice. Address K L 358, Tribune.

KISSEL — CUSTOM BUILT TOURSTER, disc wheels, 6 good cord tires, bumper, lock, spotlight; recently refinished in 1 of the best shops in city; excellent condition throughout; $895 cash. See O'Brien's car at public garage, 6248 Broadway.

LANDAULET — SHAW 3 PASS. COUPE, Houk wire wheels, Westinghouse starter; A1 mechanically; $375 cash. 834 E. 43d-st. Oakland 2791.

LEXINGTON—1918 5 PASSENGER WITH winter series; paint, tires, and mechanical shape good; price $650; small payment down, balance in 10 months.
REO MOTOR CAR CO. OF CHICAGO, INC., 2501 S. Michigan-av. Tel. Calumet 6050.

LEXINGTON "ANSTEAD" SEDAN, 1921, cost $4,700, $2,100.

Auto Exchange, 1240 Michigan-av. Open Eve.

LEXINGTON—7 PASS. TOURING DEMONSTRATOR; newly revarnished; excellent mechanical condition; new car guarantee; bargain; will take small car in trade. Ph. Mr. Durkin, Drexel 3278.

LEXINGTON LARK—MINUTE MAN SIX, 1918; can't be told from new; guarantee given; $800; terms; op. eves. 1741 Madison.

LEXINGTON—LATE 1919 TOUR.; A1 COND. New tires and many extras; no reas. offer refused. 4645 Madison-st. Columbus 6900.

LIBERTY—5 PASS., EXCELLENT TIRES, good mechanical condit.; $400. McSHANE-HILL, 2458 S. Michigan-av. Victory 3640.

MARMON — BIG 6 TOUR., MODEL 41, beautiful car; mech. fine; $585. 1337 N. Clark-st.

MARMON—1916, 7 PASS. TOUR. CAR, GOOD mech. cond., many extras. Phone Rogers Park 4719 after 7 p. m.

MAXWELL—TOUR., 1920; $250; CORD tires; first class condition all around; cash or terms. Open evenings. 2560 S. Halsted.

MAXWELL—1921; TOURING CAR, 5 PASS., in perfect condition; new tires; will sacrifice. 930 Belmont-av., Room 3. Buck. 0075.

MERCER—1920, SERIES 5; CANNOT BE told from new; 5 cord tires; at low price of $1,750. 4610 Washington-blvd. Austin 0373.

MERCER TOURING—FULLY EQUIPPED, good condition. Call days at 936 Grace-st.

MITCHELL CARS—IF YOU ARE LOOKING for a good used car we have them. MITCHELL AUTO CO., 2328 S. Michigan-av.

NASH—1921, 5 PASS., RUN LESS THAN 300 miles; exceptional bargain for quick sale. 3309 W. North-av., Albany 0483.

AUTOMOBILES—GASOLINE.

NASH—FOR SALE—1921 SPORT MODEL AT a sacrifice; must sell this week. 3614 Lawrence-av. Ph. Juniper 2409.

NASH—TOURING, 1920, MOTOR PERfect, cord tires, $650, terms or trade. Open evenings. 5107 N. Clark.

NASH—AUTOMOBILE, 5 PASS. TOURING. 1919 model. Call at 219 E. 61st-st.

NATIONAL SEXTETTE, 1921, 7 PASS., winter sides, $700 in extra equipment; cost $4,000; must be sold this week; going away; $1,550 takes it; private. H. Sherwood, 25 S. Des Plaines-st. Haymarket 1820.

NATIONAL—7 PASS.; NEWLY FINISHED in Mist O'Marne blue; excellent mechanical condition; good cord tires; must sell. Victory 3400. Room 605.

NATIONAL—CHUMMY ROADSTER; EXcellent condition mechanically; new paint; 5 excellent cord tires; a bar. Doug. 0397.

OAKLAND 1920 COUPE.

SMALL 4 PASS.
Very good mechanical condition; paint and coach condition good; tires fair; will sell very reasonable; cash or terms.
HUDSON MOTOR CO. of ILL.
1615 S. MICHIGAN-AV. CALUMET 6900.

OAKLAND TOURING,

1921 brand new; will sacrifice first offer of $850. Terms.
MARQUARD & O'CONNELL MOTOR SALES. 4628 W. Washington. Columbus 0130.

OAKLAND—TOUR., LATE 1919; IN SPLENdid cond.; $385; terms or trade. Sherman Auto Sales, 51st and Loomis. Yards 1040.

OAKLAND—NEW SPORT MODEL, SAME as new, run 3 months; private party. Garage, 4860 Broadway. Phone Sheridan 2604.

OLDSMOBILES

Oldsmobile, 1920, 5 pass. sedan, thoroughly overhauled and repainted a rich coach blue. Has bumpers, extra tire, spotlight and lock. Run only about 5,000 miles. Looks and runs like a new car. Very especially priced at $1,150.

Oldsmobile, 1920, 5 pass. touring. Painted a rich maroon with a gold stripe, 5 good tires, spotlight, wheel lock; has run less than 5,400 miles; in perfect mechanical cond. Unusually low price of $650.

Oldsmobile, 1920, 8 cyl., sport model. Cannot be told from new car. Has bumper, wheel lock, extra tire, and other extras. Must be seen to be appreciated, at $900.

Many other real bargains.
MOST LIBERAL TERMS IN CITY.
NO CARRYING CHARGE.

W. V. Faunce Motor Co.,

2035 S. MICHIGAN-AV. CALUMET 4229.
OPEN EVENINGS AND SUNDAYS.

OLDSMOBILE SEDAN, $775.

A light 5 passenger closed car. You will like it the minute you see it. It's equipped with wire wheels, extra tire, bumper, etc. Terms can be arranged to suit. SOUTH SIDE AUTO SALES, 1115 E. 63d-st.

OLDSMOBILE 8, 1918.

5 passenger touring, excellent condition, newly painted gray and black trim. $500.
HUDSON NEW CAR SALESROOM,
Calumet 6900. 2451 Michigan-av.

OLDS—6, 5 PASSENGER, LATE 1920, IN perfect condition, equipped with many extras; $225 down, balance $35 a month. SOUTH SIDE AUTO SALES, 1115 E. 63d-st.

OLDSMOBILE—PRACT. NEW, 1921 MODEL, 7 pass., perfect in every respect; $775; terms. 6232 Cottage Grove. Fairfax 2840.

OLDSMOBILE—COUPE, LATE 1920 MODEL; in perf. mech. condition; bargain if sold at once. 918 Sheridan-rd.

OVERLAND—SEDAN — FOR SALE—1921, like new; $625. 2138 De Kalb-st. West 1292.

OVERLAND—COUNTRY CLUB, 4 PASS., 5 wire wheels, model 90; prettiest little car in town; a barg. Open eves. 2560 S. Halsted.

OVERLAND—SEDAN, MODEL 90; GOOD condition throughout; 5 wire wheels and 2 bumpers. 3402 Lake-st. Ph. Nevada 3790.

PACKARD—TWIN 6, A1 MECH.; $750 FOR immed. sale. Superior 2300, Room 1228.

PAIGE 6-66 1922 7 PASS. TOUR., EXTRAS. $1,550.

Auto Exchange, 1240 Michigan-av. Open Eve.

PEERLESS ROADSTER.

Series 5, painted a beautiful ivory with black fenders. Carries our standard new car guarantee. The 5 tires are very good. This is a roomy 4 pass. roadster and is very snappy car. Very good value at $1,850.
MAGNETIC MOTOR CORP.,
2340 Michigan-av. Douglas 8710.

PIERCE-ARROW — SEDAN, 1921; LIKE A new car. Superior 2300, Room 1228.

REO—1919, 4 CYL., 5 PASSENGER TOURing car; tires, top and upholstery good; mechanical condition guaranteed with Reo new car guaranty; $300 down, balance in 10 months; price $650.
REO MOTOR CAR CO. OF CHICAGO, INC., 2501 S. Michigan-av. Calumet 6050.

REO—5 PASSENGER, 4 CYLINDER TOURing car; tires are good; car is in fine mechanical condition; price $150.
REO MOTOR CAR CO. OF CHICAGO, INC., 2501 S. Michigan-av. Calumet 6050.

RICKENBACKER.

Why buy a used car when the new Rickenbacker only costs $1,485? See this car before buying. Tivoli Motors, Ltd., 6140-42 Cottage Grove-av.

ROAMER SEDAN.

Latest 1922 driven from factory only. Will sacrifice $1,000 on list price. Terms or trade. MARQUARD & O'CONNELL MOTOR SALES. 4628 W. Washington-blvd. Columbus 0130.

ROAMER — SPORT, 1920; PAINTED MArine blue, blue tonneau, wind shield, bumpers, motor meter, spotlight, 5 wire wheels, individual steps; terms or trade. 6807 S. Halsted. Went. 2727.

ROAMER—4 PASS., GUARANTEED CONDItion, $1,050. No cash down.
ROAMER MOTOR CAR CO.,
2240 Michigan-av. Victory 3780.

STEARNS-KNIGHT — LIGHT 4 CYL., 5 pass.; looks and runs good; $295; bargain. STUDEBAKER SALES CO. OF CHICAGO, 2030 Michigan-av.

STEPHENS—1920 TOURING, 4 PASS., REpainted and overhauled, guaranteed, $1,035. Milwaukee-av. Motor Sales, 2051 Milwaukee.

STUDEBAKER BIG "&6," 1922, RUN 1,000 miles.

$1,450.

Auto Exchange, 1240 Michigan-av. Open Eve.

STUDEBAKER — SPECIAL SEDAN, 1920; cord tires, and other extras. Woodlawn Motor Car S. & S., 6136 Cottage Gr. Ph. Fairfax 160.

STUDEBAKER—TOUR., 1919, $250; CORD tires; lots of equipment; first class condition every way; open eve. 2560 S. Halsted-st.

STUDEBAKER — BIG 6, WITH WINTER INclosure; good condition; $700; must sell. Call Superior 9605.

STUDEBAKER — COUPE, 1922, LIGHT 6; driven 500 miles; many extras; bargain; terms or trade. 6807 S. Halsted. Went. 2727

STUDEBAKER — LIGHT 6 SEDAN, 1922, fully equipped; mileage 954; bargain. Belmont 0966. 2514 N. Spaulding-av., 1st.

STUDEBAKER — SPECIAL 6, LATE 1921 mod., like brand new, big bargain, terms to responsible party. 3550 W. North-av.

STUDEBAKER—BIG SIX, 1920; EXCELlent condition; good cord tires; bargain. Phone Wabash 0307.

STUDEBAKER—SPECIAL 6, 1920, A1 COND. $675. 4610 Washington-blvd. Austin 0373.

STUDEBAKER — SPECIAL 6, 5 P., 1920, good condition; make offer. 5015 W. Erie.

STUDEBAKER—BIG 6, $175; GOOD COND.; a snap. 2923 Irving Park-blvd.

STUTZ—1917, 4 PASS., SPORT MODEL, 6 new tires and wire wheels, like new; bargain; terms or trade. B. K. GARAGE, 51st and Loomis. Yards 1040.

STUTZ — SPORT, LATE MODEL, GOOD tires, paint, top; motor in A1 shape; extras. Address Y 585, Tribune.

TEMPLAR1921 4 PASS. SPORT MODEL, demonstrator; better than new.
THE SCHILLO MOTOR SALES CO.,
2317 Michigan-av.
Mercer and Templar Distributors.
Calumet 4707.

VELIE—1919, 3 PASS. ROADSTERS, WITH coupe top, Continental motor, given away, $485. 1337 N. Clark-st.

WESTCOTT—1918 7 PASS., GOOD MECH. cond.; wire wheels, cord tires; a snap at $375. 106 W. 55th-st. Kenwood 963.

WILLYS-KNIGHT — 1919, 8 CYLINDER touring car; looks and runs just as good as new; wire wheels, cord tires, and in first class shape; you must see this car to appreciate it; $225 cash, balance $40 per month. GARFIELD MOTOR SALES CO., 61 E. Garfield-blvd. Wentworth 2877.

WINTON "6" 1921 4 DOOR SEDAN, COST $6,850. $2,500.

Auto Exchange, 1240 Michigan-av. Open Eve.

WINTON—6 CYL. TOUR., MOST BEAUTIful in town, painted maroon, fine motor; snap; $585. 1337 N. Clark-st.

GARAGES—FOR SALE AND TO RENT

GARAGE BLDG. FOR SALE.

On Cicero-av., nr. Addison, now under construction; new improved steel sash skylight; will be completed in about 30 days; one of the busiest traffic spots outside of loop; not another garage for miles either way; new bldgs. being constructed throughout entire neighborhood. Inquire at 3467 N. Cicero-av. Ask for MR. REUHL.

MIDSEASON SALE ON GARAGES; 10% discount from our regular prices for a short time only; can be erected now or later; place your order now and save money. Chicago Portable Garage Co., 3059 Grand-av. Phone Nevada 0128.

TO RENT—YARDS WITH IMPROVEMENTS, 345 N. Western-av., 30,000 sq. ft. of vacant and 2 brick buildings, 30x56, suitable for shops, storage, garages. Also 6 room brick cottage with small garage in rear, with large gasoline storage tank. GAIL DRAY, Cent. 523.

GARAGES — SINGLE AND DOUBLE, PORTable or permanent; all sizes and styles. See us before buying. Duffy's Portable House Co., 4307 W. 24th-pl. Phone Lawndale 1877.

I HAVE SEVERAL SITES WHERE I WILL build and lease garages to responsible parties, or if you know good location I will buy and build. Address A 353, Tribune.

WE BUILD GARAGES, 2 CAR, HIP ROOF, painted 2 coats, complete, $260; single garages, $100 up. Hyde Park 0733.

GARAGES—$200 AND UP; GUAR. SATISF.; others cheaper. H. Gentgen & Co., 1853 N. Sawyer-av. Phone Belmont 9294.

GARAGES BUILT ON YOUR LOT. SOLD with guarantee. Send for catalogue. E. Bradbury & Co., 140 S. Dearborn. Cent. 5105.

PRIVATE BRICK GARAGES BUILT; WILLing to show complete work. For estimate call Broderick & Fabor, Stewart 1166.

WANT TO BUY PORTABLE GARAGE, 4 car capacity. Ph. Wentworth 8845.

GARAGE — I BUILD 18X18 CEM. FLOOR, painted and erected, $340. Pugil. Ked. 3564.

MOTOR TRUCKS.

REPUBLICS

1 ton, 1920 canopy body, pneu., thoroughly rebuilt, newly painted, new guarantee	$725
1½ ton express body, closed cab, new solids; carries new guarantee	825
2½ ton, 1919, stake body, completely rebuilt; guaranteed	1,350

REPUBLIC TRUCK SALES CORP.
[Factory Branch.]
Open Sundays. Terms if desired.
2255 Wabash-av. Calumet 1400.

1842 S. MICHIGAN-AV.

Brand new Republic Rapid Transit	$1,295
Brand new Republic, 1 ton	1,395
Brand new Republic, 2 ton	16,05
Brand new Republic 3½ ton	2,495

We also have several other makes of new trucks that we are offering for less than you pay for used trucks elsewhere.
100 rebuilt trucks at prices that are the lowest in the city.
OPEN EVENINGS. CALUMET 3168.
1842 S. MICHIGAN-AV.

BARGAINS

TRUCKS & AUTOMOBILES.

Entire dealers' stock of new and used trucks, taken under mortgage. These will be sold at sacrifice price.
AUTO SECURITIES CO.,
1439 McCormick Bldg. Harrison 1350.

BANK SALE HELD AT

LIQUIDATION SALE

NEW 1½ TON TRUCKS, $750

THESE ARE $2,050 BRAND NEW TRUCKS. BANK SALE HELD AT 2427 CALUMET-AV.

PACKARD

1½ TON TRUCK, EQUIPPED WITH LARGE PLATFORM BODY AND CAB; GOOD MECHANICAL CONDITION, ELECTRIC LIGHTS AND STARTER. THE WHITE CO., 2640 MICH.-AV. VICTORY 8182.

Big Values in Used Trucks.
$100.
Mack Int. Motor Truck Corp.
2338 Indiana-av. Cal. 5414.

GARFORD BARGAINS—
2 ton auto cars, express body, dump, and chassis. Garfords, all sizes; Republic, G. M. C. Harveys, and several special bargains. Look them over. Easy terms.
GARFORD MOTOR TRUCK CO.,
23d and Indiana-av. Calumet 5060.

MUST SELL IMMEDIATELY

Ford ton truck with body and cab; Oldsmobile speedwagon with canopy top, express body; Oldsmobile chassis only, with cab. MR. RADELL, WESTERN MOTOR CAR, 2431 Michigan-av. Ph. Calumet 0100.

REO SPEED WAGON.

Newly painted, new curtains, good rubber; $575. 25 others, all makes, all sizes.
GENERAL MOTORS TRUCK CO.,
23d, Prairie and Cottage Grove-av.

FORD TON TRUCKS.

1921, new, open ex. body	$350
1920, chassis, pneu. tires	195
1920, open exp., pneu. tires	275

4407-9 W. Madison. Austin 0989.

FORD—TRUCKS—FORDS.

PANEL, STAKE, AND COMMISSION, $75 UP. BARGAINS.
1210 W. Randolph-st. Monroe 5802.

MOTOR TRUCK MARKET.

Rebuilt trucks of all sizes and makes at lowest prices in city. Come in and see them.
1113 W. Randolph-st. Monroe 4765.

FOR SALE—PACKARD TRUCK, PACKARD 2 ton with large furniture body; excellent condition; best offer or trade for pleasure car. Prospect 1866. 5933 S. Winchester-av.

FORD, 1 TON, 30 DAYS OLD; SPECIAL EXpress body, starter, dem. rims; oversize Lee punctureproof tires; big barg. 4010 Cottage Grove-av. Ph. Oakland 0771.

LOW PRICE ON 1½ TON AVAILABLE, 1 ton Commerce, 3½ ton Garford, all in good condition. 2259 Indiana-av. Phone Dearborn 1742.

WANTED — 4 OR 5 TRUCK CHASSIS OF 2½ or 3 ton capacity, that can be converted into trailers. Phone Superior 1153. W. O. BROWN, 673 N. Dearborn-st.

REO TRUCK, 1921, CANOPY TOP; DRIVEN less than 3,000 miles; perfect mechanical condition. Phone Randolph 3069. Cash or terms, $1,050.

FORD—1 TON TRUCK; PERFECT CONDItion, 60x108; express body; like new; bargain; must sell; best offer takes it. Columbus 7166.

UNUSUAL BARGAINS.
REBUILT GUARANTEED TRUCK.
HARVEY MOTOR TRUCK CO.,
1233 S. Wabash. Phone Boulevard 9000.

NEW 1½ TON TRUCKS, $675; GOOD USED TRUCKS, $150 UP. HUDFORD CO., 1446 WABASH-AV.

FORD TRUCK; LIGHT DELIVERY; PANEL body; starter; bargain; terms. BARNETT SALES CO., 1466 S. Michigan.

½ TON KELLY EXP. BODY, $600, TERMS. FEDERAL MOTOR TRUCK CO., 2100 S. WABASH.

DIAMOND T TRUCK, 1 TON; MORAND cushion wheels; panel body; a bargain. Apply Cass Bros., 2344 W. Harrison-st.

FORD TRUCKS, NEW; EASY PAYMENTS; trade in your old Ford. BARNETT SALES CO., 1466 S. Michigan.

FORD TRUCKS, TON AND ½ TON JOBS; bargains. 2411 Milwaukee.

MENOMINEE TRUCK, 1 TON; YOUR OWN price. 1321 W. Randolph-st. Monroe 0976.

DIAMOND T 2 TON, OPEN EXPRESS BODY; barg.; $850. 222 E. Huron. Sup. 8218.

2 TON DIAMOND T, BEAUTIFUL MOTOR; no dealers. Austin 4244.

FORD TRUCK, 1920, FINE CONDITION; dem. rims; barg. 2411 Milwaukee.

FORD TON TRUCK; HIGH STAKE BODY; cheap; terms. 1466 S. Michigan.

MOTOR TRUCKS TO RENT & WTD.

PIERCE-ARROW TRUCKS.

To Rent—All sizes. Phone Calumet 5960.
PAUL COGHLAN.

COMMERCIAL HAULING OF ANY KIND; also long dist.; nothing too big. For quick service call Sunny. 520.

HARVEY TRUCKS, ALL SIZES, FOR RENT or sale. Salesroom, 1223 Wabash-av. Service sta. Ph. Blvd. 9000. Works, Harvey, Ill.

WANTED—PARTY WITH TON TRUCK; DELiver wood. Address Y 573, Tribune.

FORD—TON TRUCK, WITH PANEL TOP, for rent; owner drvs. $50 wk. Blvd. 2855.

2 TRUCKS GOING TO ST. JOE, MICH., would like return load. Diversey 8710.

AUTO ACCESSORIES, REPAIRING.

AUTOMOBILE PAINTING.

Painting, trimming, and repairing in one of the largest and best equipped plants in Chicago; tops, side inclosures, and seat covers; motor repairing department in charge of experts; cars finished and stored until spring if desired; special prices during winter months.
ESPY AUTO SERVICE CO.,
3900 CLAREMONT-AV.
Phone Edgewater 0044.

NEW SEDAN BODIES, $150.

Fidelity Motor Supply Co.,
1219 S. Michigan-av., 3d floor. Calumet 6870.

NEW BATTERIES, 6 VOLT, FOR $20; built just like all the high priced batteries on the market. Come in and see how it is made. Old batteries taken in exchange. South Side Buick Sales Co., 3900 Grand-blvd. Douglas 0632.

FOR SALE — CAMPING TRAILER; screened house type; 2 spring beds; accommodate 4; refrigerator, stove, etc. Price $250. Call or write. Trailer, 1647 Monadnock.

HERCULES BODIES FOR FORD TRUCKS. Trade in your old body; cash or easy payments. BARNETT SALES CO., 1466 S. Michigan.

EXCHANGE Your BATTERY

for a new one that won't freeze; 6 v., $9. CROWN, 1464 S. WABASH. CAL. 517.

FOR SALE—GLASS ENCLOSURE FOR 1920 7 pass. Buick, light weight, 4 windows open, neat appearance, reasonable. Diversey 3453, evenings.

FOR SALE — PITTSBURGH METER; FIRST class; recently examined by Pittsburgh Co. and city sealer. Address Y 586, Tribune.

FORD RADIATORS, NEW, $11.50; H. COMB core, $10.83; repair all makes lowest prices. Del. 2341 Cottage. Cal. 3316.

WINTER TOPS, ANY KIND, ANY CAR. STAVER SERVICE, 100 W. 55th-st. [Garfield-blvd.] Kenwood 8200.

REX WINTER TOP, PRACT. BRAND NEW, for Buick, 1918-'19-'20-'21, 5 pass. Tour. $75. 6232 Cottage Grove. Fairfax 2840.

FORD BODIES — COUPE, $100; SEDAN, tour., distr., truck bodies, panel express, stake wheels, top. 2411 Milwaukee-av.

AUT. BATTERIES TO FIT ANY CAR, GUAR. 18 mos., $10 up. Rebuilt cheap. ExCel Battery Works, 1502 Wabash. Cal. 5166.

FORD SPEED BODIES, "CLASSI" TOUR. and roadster; also regular Ford tour. and radster. 5056 Broadway. Sunny. 374.

TOPS RECOVERED, $25; CURTAINS MADE, $20; Rex sedan top for Dodge tour., $50; also repairing. 3274 Fullerton-av.

CADILLAC WINTER TOP; BARGAIN; FOR 57 4 pass. '18 or '19 model. Edge. 4766.

3 PASS. COUPE BODY; FITS STANDARD chassis; $75. 1337 N. Clark-st.

AUTOMOBILES—ELECTRIC.

DETROIT ELECTRICS

Rebuilt and guaranteed.
Prices very attractive.
2416 Michigan-av. Ph. Calumet 4789.

MILBURN LIGHT ELECTRIC—
FASHION AUTOMOBILE STATION,
740 E. 51st-st. Oakland 1316.

CHICAGO ELECTRIC CAR — JUST OVERhauled; 5 wire wheels; tires and paint good. Price $550. Address J P 521, Tribune.

$1,500 DETROIT ELECTRIC, USED ONLY 950 miles; can't be told from new. Address J S 454, Tribune

AUTOMOBILE STORAGE.

AUTO STORAGE, HEATED, 500 CARS CApacity, dead storage only; low rate to right parties. Phone Mr. Weiss, Cent. 2791.

AUTOMOBILE LOANS.

$300 to $100,000

LEGAL RATES

ON AUTOMOBILE LOANS.

Our extensive business and reputable policies enable us to make most conservative rates on a strictly legitimate basis.

HARRIS & RODGERS

1424 S. Michigan-av. Cal. 3300-01-02.

LOANS NEGOTIATED.

At lowest possible rate.
Quickly and confidentially.
NO MORTGAGE,
NO JUDGMENT NOTES.
Pay back as you see fit.
Automobile Bonding Co.,
Suite 726, 29 S. La Salle-st. Rand. 7896.

Cash Advanced

NO DELAY. STRICTLY CONFIDENTIAL. CHARGES REASONABLE. DRIVE STORE. Or sell at 5% commission.

A. A. A. CO.

FRANK SHAPERA, MGR.
2250-52 Michigan-av. Calumet 1002-1003.

Need Cash? See Us

MONEY ADVANCED ON YOUR CAR IN 15 MINS. SELL SAME IF DESIRED ON 5% COMMISSION. REASONABLE CHARGES.

LEWIS E. BOWER,

1240 MICHIGAN-AV. CALUMET 1900.

TENNANT BROS.,

AUTOMOBILE BANKERS.

Your automobile is good collateral for a loan—drive or store, as you prefer.
Purchases financed. Interest 6%.
Ph. Calumet 206. 2447 Michigan-av.

MONEY LOANED

ON YOUR CAR. NO STORAGE. PURCHASES FINANCED ON USED AND NEW CARS; DEALERS' NOTES PAID; TERMS REDUCED. QUICK, COURTEOUS, PRIVACY. AUTO FINANCE CO., 224 S. MICHIGAN-AV. HARRISON 0772 AND 2861.

NORTH SIDE

NELSON BROTHERS,
Open Until 9:30 P. M.
Money loaned on your car while you drive it. Purchases financed. Confidential.
1775 Howard-st. Rogers Park 8280.

MONEY ON AUTOMOBILES

Partial payments. Confidential.
Automobile Securities Co.,
1439 McCormick Bldg. Harrison 1350.

MONEY ADVANCED QUICKLY WHILE you drive your car; new purchases financed. AUTOMOBILE INVESTMENT CO., Room 460, 175 W. Jackson. Harrison 7981.

MONEY LOANED ON YOUR CARS — PAY BACK AS YOU SEE FIT. CONFIDENTIAL. Automobile Storage Co., 1140 Conway Bldg., Clark and Washington-sts. Franklin 3534.

SOUTH SIDE FINANCE CO.

AUTO LOANS—INSTALLMENTS REDUCED. 375 E. 55TH-ST. WENTWORTH 2563.

QUICK LOANS ON CARS TO RELIABLE people. Lowest rates. Dearborn 3988. H. H. KAPLAN & CO., 140 S. Dearborn-st.

QUICK ACTION. MONEY LOANED ON CAR while driving. Don't hesitate. E. GLATT, 6102 Cottage Grove. Dorchester 9376.

LOANS—AUTO, PERSONAL, CHATTEL. COMMERCIAL GUARANTY CO., 11 S. La Salle-st. Phone State 7354.

AUTOMOBILES WANTED.

FORDS AND DODGES

Wanted—We Pay Spot Cash.
1450 S. Michigan-av.
Calumet 0088.

CARS WANTED.

We will buy or take on consignment late model automobiles; no storage or other charges on consigned cars; for quick action and high prices, bring your car to Dorchester Motor Sales Co., 67th and Dorchester-av.

HIGHEST CASH PRICES PAID FOR JUNK, wrecked or used cars. We sell replacements for any car.
WARSHAWSKY & CO.,
1915 S. STATE-ST. CALUMET 7315.

CARS BOUGHT, ANY COND.

Parts for all cars. Illinois Auto Parts Co., 2106 S. State-st. Victory 2383.

WILL BUY FOR CASH OR CONSIGN ANY number high grade late model cars; quick action. Auto Exchange, 1240 Michigan-av. Calumet 1800.

WANTED—AT ONCE, FOR CASH, FORDS any condition; also new and used Ford parts and accessories. Victory 2928. 1724 S. State-st. Reliance Auto Parts Co.

WANTED — 50 USED CARS, ALL MAKES, late models especially. Bring cars and get cash. Open eves. till 10. 2560 S. Halsted-st., corner 26th. Yards 1363.

WANTED—25 USED CARS FOR CASH. EDGAR B. FITZPATRICK, South Side's Largest Used Car Dealer, 6230-32 Cottage Grove. Fairfax 2840.

I HAVE FIRST MORTGAGE REAL ESTATE gold bonds issued by bank; want to buy good car [late Cadillac, Packard, or the like]. Phone State 8997.

WANTED—DODGE OR BUICK, 1920 OR '21 touring; must be first class condition and cheap for cash. Address B 59, Tribune.

WILL PAY SPOT CASH FOR YOUR CAR. PARAMOUNT AUTO EXCHANGE, 1462 Michigan-av. Calumet 7331.

WANTED—LATE MODEL DODGE TOURING; will pay up to $400 cash. Address K L 301, Tribune.

WANTED — 1921 HUDSON SPORT, FOR cash; no dealers. Call Prospect 2061.

WANTED—FORD SEDAN OR TOUR.; HAVE cash; bargain. Address B 245, Tribune.

WANT 5 PASS. AUTO, 1920 OR 1921; HAVE 3 lots and cash. Edgewater 2270.

WILL PAY $350 CASH FOR GOOD LATE model used car. Address A 196, Tribune.

PAY CASH FOR LATE MODEL AUTOS. Drive to 5300 Broadway. Sunnyside 2500.

WANTED—LATE MODEL FORD SEDAN OR touring; pay cash. Belmont 8900.

WANTED—FORDS, DODGES AND HUPMObiles. N. w. cor. Sacramento and Grand.

WANTED—50 LATE MODEL CARS, ALL kinds. Will pay cash. 3415 Madison-st.

AUTO TIRES.

SACRIFICE TIRES — 30X3, $2.50, ALL larger sizes up to and including 37x5, $5 each. If one of these used tires proves unsatisfactory to purchaser in 90 days return with receipt and get another for half price. Remember we have an enormous stock, thousands of tires to choose from, many of which look like new, and at all times whether it is first tire bought of us or a subsequent adjustment you can take your own choice. Everything wholesale and retail. Job lots of new seconds, blemished and rebuilts our specialty. Also tubes. If you want one tire or 10,000 tires, see me. Open Sundays. No mail orders. Roy's Tire Store, 2134 S. Wabash.

I NEED SOME REAL MONEY AT ONCE. Will sacrifice limited number of all standard make, FULLY GUARANTEED, nonskid cord tires, as follows:

33x3	$ 7.00	33x4	$14.50	35x4½	$19.00
30x3½	9.00	34x4	15.50	36x4½	20.00
32x3½	9.50	32x4½	16.50	33x5	20.00
31x4	10.70	33x4½	17.50	35x5	20.00
32x4	13.50	34x4½	18.00	37x5	21.00

Also entire stock of demonstrating tires and seconds as low as $3 each.
OPEN FROM 8 A. M. TO 10 P. M. DAILY and ALL DAY SUNDAY.
WESTERN TIRE SHOP,
243 N Crawford-av.,
Chicago, Ill.

FOR SALE — 10 BRAND NEW 32X3½, Braedner Fab., S. S., N. S., tires; $12 each. Phone Harrison 7353.

2 34X4½, 2 35X5 GOODYEAR ALL WEATHer tread cords, $13 and $1 ea.; like new. 1836 Michigan, 2d.

MOTORCYCLES AND BICYCLES.

BICYCLES — NEW 1922 MODELS ON 30 days' trial; easy payments; trade in your old bike. MEAD CYCLE CO., Wash.-st. Bridge.

CLEVELAND LIGHTWEIGHT MOTORCYcles, Johnson motor wheels and bicycles. Amer. Motorcycle Co., 2047 W. Chicago-av.

AUTO CREDITS FOR SALE.

$340—BUYS—$388

CREDIT ON NEW OR USED CHANDLER. CALL STATE 8997.

HAVE $500 CREDIT, GOOD ON ANY MAKE Kissel car; sell for $450. Address J K 589, Tribune.

WILL SELL MY $750 CREDIT FOR $650; on any model Velie, 1922. Ph. Central 3061.

AUTOS TO RENT AND WANTED.

STEARNS-KNIGHT LIMOUSINE—PRIVATE, to rent. Chauffeur furnished. Funerals, parties or weddings. Ph. Douglas 4228.

HOUSEHOLD GOODS—WANTED.

REEBIE'S AUCTION HOUSE—
Auctioneers and appraisers. Buy furniture and furnishings of apartments or houses. Phone Lincoln 120.

WANTED—USED FURNITURE OF EVERY description; will pay cash. KESSEL BROS., 4033 S. State-st. Boulevard 3340.

MRS. BETSY GELDER BUYS FURNITURE, rugs, bric-a-brac, antiques, cut glass, etc. PHONE DOUGLAS 4740. 346 E. 35TH-ST.

WANTED — FURNITURE OF ALL KINDS; highest prices, cash. ROTH. Drexel 795.

SEWING MACHINES.

SINGER SEWING MACHINES — SINGER cabinets, all styles; Singer portable electrics, Singer motors; bargains in slightly used Singers; convenient credit terms; liberal allowance for your machine. Singer machines rented. Used White, Wheeler & Wilson, and other reliable makes; sew good as new. Your own price and terms. Free delivery. Open evenings. 220 E. 47th-st. Oakland 4193.

THE GOLDEN RULE SEWING MACHINE shop. All kinds of machines sold and repaired at reasonable prices. We call for or repair at your home. Henry Bros., 436 N. State-st. Dearborn 5731.

HOUSEHOLD GOODS.

Central.

WESTERN FACTORIES FURNITURE CO., 518 SO. WABASH-AV.

To young couples going housekeeping, 4 rooms of furniture from factory to you, consisting of overstuffed parlor suite of 3 pieces in beautiful velour or tapestry, spring construction throughout, worth $450; large mahogany davenport, library table, worth $90; large walnut bedroom set with spring and mattress, worth $250; solid walnut Queen Anne oblong dining table with 6 high backed cane dining chairs, worth $175; porcelain top kitchen table and two white kitchen chairs, all of the highest grade, $589.50 for all or will separate; will hold for future delivery if desired. All our furniture guaranteed. Open Tues., Thurs., and Sat. evenings.
WESTERN FACTORIES FURNITURE CO.
518 SO. WABASH-AV.

FOUR ROOM OUTFIT, COMPLETE, AS shown furnished on our floor, consisting of velour living room set, Queen Anne walnut dining rm. set, walnut bedroom set, w. a. kitchen table and 2 chairs, worth $550; special, $365.

LEITER BLDG. STORES,
Van Buren and State-sts.

$375 BUYS 4 ROOMS OF NEW FURNIture from factory to you, worth $850. ATLAS FURNITURE CO., 432 S. Wabash-av.

ORIENTAL RUGS, LARGE ASSORTMENT, exceptional value. Phone Randolph 7896. Room 422, 16 S. Wabash-av.

FOR SALE—FURN. NEW BROWN MAHOGany bed, dresser, chair, bedding, sewage, etc. Bargain. Call Rand. 1845.

ORIENTAL RUGS—ONE 8X10 ARAK CHEAP at once. TAFEJIAN BROS., 217 S. Wabash.

South Side.

NO REASON

To pay twice as much for furniture now. We are receiving daily consignments from the best manufacturers. Beautiful new sample sets shown last month at the Exposition in living room, dining room, and bedroom sets, absolutely the same you see in the best of furniture stores.

NOTICE!

We are in a position to sell as low as 50c on the dollar and whatever we say in our ad. is absolutely correct. Why not call on us before buying?

SO. SIDE AUCTION HOUSE,

47TH-ST., COR. MICHIGAN-AV.
Open until 9 p. m. every day.
Free delivery—Free crating.
Phone Kenwood 0549.

Unclaimed Storage Sale.

75 rugs, assorted; 90 odd dressers, 150 beds, parlor sets and household goods of all kinds. Special attention to hotel, rooming house and out of town buyers. Free delivery. Roth Storage Co., 3847-49 Cottage Grove. Branch, 350-54 E. 35th-st. Drexel 795.

KESSEL BROTHERS,

Unclaimed Storage Sale.

Furniture, Rugs, Stoves, Pianos, Victrolas. 4033 S. State-st.
Special Attention to Out of Town Buyers.

FURNITURE, RUGS, WALNUT DINING, bedroom set, player piano, phono., floor lamp, buffet, living room, etc.; sell cheap; separate. 4959 Prairie.

FOR SALE—FURN. OF 4 RM. APT., COMP. barg. for quick sale. 6201 Eberhart-av., 2d. Sullivan.

FOR SALE — THOUSANDS OF PIECES OF used furniture, rugs, and stoves. American Storage, 1434 E. 63d-st.

FOR SALE—A BEAUTIFUL FLOOR LAMP and shade, practically new, at half its value. Apt. D, 801 Drexel Square, after 6:30.

SELLING OUT FURNITURE, RUGS, AND household goods of all description, cheap for cash. 1439 E. 63d-st.

AUTO KNITTER FOR KNITTING SOCKS. Phone Wentworth 3037.

ORIENTAL RUG, 9½X12, PRIVATE party, cheap. Midway 8809.

HIGH CLASS MAH. FURN., GLASS TOPS, player piano, frosted reed. H. Pk. 613.

FURNITURE AND RUGS CHEAP; VERY good cond. 1327 E. 53d-st., 2d. H. P. 6073

FOR SALE—EASY WASHER; ELEC.; PRACtically new; bargain. Kenwood 3561 eve.

TWIN BABY CAB, EXCELLENT CONDItion. Phone Hyde Park 7722, 9 to 12 noon.

North Side.

FROM FACTORY TO HOME—3 PC. OVERstuffed parlor suite in tapestry or velour, all shades, loose cushions, value $250; our price, $125. High grade bedroom set, walnut, 4 pieces, value $265; our price, $160. LAWRENCE UPHOLSTERING AND FURNITURE CO., 2409-11 Lawrence-av., nr. Western and Lincoln-avs.

2 WILTON RUGS, 9X12, $110, AND smaller, rose color vel. duofold, china cab. and serving table; liv. rm. chairs, 4 ft. bathtub, 4 fluted mah. columns. 4837 Kenmore.

JUST RECEIVED, 200 SINGLE DAY BEDS, complete with good pads at $14; cannot be duplicated for double the price. Erie Furn. Co., 646 N. Clark-st.

PARLOR SUITES OF TAPESTRY, VELOUR, damask and mohair, all shades, save 50% to 60%; direct from factory. La Pine Furniture Mfg. Co., 2650-52 N. Clark-st.

ENTIRE COLLECTION OF ANTIQUES consisting of mahogany, walnut and maple furniture. Can be seen until Thurs. Rogers Park 3388.

2 REED UPHOLSTERED ROCKING CHAIRS, $20; table lamp, $15; 9x12 rug, $35; 4x6 rug, $8; kitchen table and 2 chairs, $10. 1408 Winona-st., 1st apt.

MRS. LYONS. FOR SALE—FURNITURE—4116 Sheridan. Graceland 789.

ORIENTAL RUGS, REAL BARGAINS, OPEN evenings. Cleaning, repairing, specialty. 5507 Broadway. HAGOP KLUJIAN.

BROADWAY, 3520, HAMMOND. TEL. Wall. 4276. For sale, 4 room furn., apt., $500; extra wall bed; lease optional; $65.

MODERN 6 ROOOMS OF FURNITURE ON North Side for sale, $500; can rent flat. For appointment call Lake View 1558.

VELOUR PARLOR SUITE, MAHOG. ENDMT. suite, walnut din. set, rugs, Victrola, etc. 4645 N. Racine-av., near Wilson.

RUG BARGAINS—ORIENTALS, DOMESTICS; some orientals slightly used, real cheap. Open evenings. SOUHAMI, 5661 Broadway.

FURNITURE FOR SALE; REASONABLE. Can rent apartment. Lincoln 7752 after 4:30 p. m.

FOR SALE — MAH. CHIFFONIER AND dressing table; gd. cond.; cheap. 4517 N. Racine.

BEAU. VELOUR O'STUFFED 3 PC. LIV. rm. suite; $135; mah. tea car, dav. tab., mah. din. set, $125. Sunny. 7563.

OAK BED DAVENPORT, LEATHER UPholstery, library table, rocker. 4705 N. Campbell-av., 2d. Ravenswood 0648.

BEDROOM SET, 5 PIECE, WHITE IVORY, same as new; will sacrifice for quick sale. Phone Edgewater 7518. 1111 Ardmore-st.

FURNITURE OF 4 RM. APT., WILSON-AV dist.; 1 blk. L. Edgewater 4877.

CONTENTS OF 6 RM. APT., REASONABLE, will separate. Edgewater 8663.

$700 BUYS COMP. HIGH CLASS FURNISHings of 7 rms. Ph. Sheldrake 515.

CONTENTS OF 7 RM. APT.; LEASE OPT. quick sale. 517 Aldine-av., 1st apt.

ALL KINDS OF HOUSEHOLD FURNISHings. 3915 Pine Grove-av., Apt. 3.

Northwest Side.

CALL AT OUR FACTORY AND SAVE 50% on your parlor suite. Large stock to select from. Victor Upholstering and Furniture Co., 2650 Milwaukee-av. Armitage 6800.

VERY LATEST LIVING RM., WAL. BEDRM. and din. sets, rugs, lamps, brass bed, player piano, Vict.; will sep. 2415 Milwaukee, 2d.

"COMFY" PARLOR SUITES MADE TO ORder; factory prices. 4624 N. Kedzie-av.

FURN. FOR 4 RMS., SLIGHTLY USED. Vict., etc. 4842 N. Kedzie, 2d. Jun. 6440.

West Side.

FURNITURE—HEBARD'S.

Unclaimed storage furniture, also manufacturers' new furniture and rug samples. Ogden-av. and Honore-st. Phone West 285.

SAVE 50%. BUY UNCLAIMED STORage and sample furniture, stoves, rugs, etc. A. B. C. STORAGE CO., 1646 W. Madison-st.

EXCURSION AND TRAVEL.

FROM JUNE 24, EUROPEAN TOUR, to Aug. 28. Twelfth Conducted. Mary E. Fitzgerald, 148 N. Humphrey-av., Oak Park, Ill. Special attention to ladies alone. Private, limited, reasonable. Side trips to Ireland, Scotland and Spain. Auto tour from Grenoble to Nice [3 days]. Corniche drive to Monte Carlo, Amalfi drive, Passion Play; coaching in Switzerland. Ref. members of former tours.

TERMS OF SUBSCRIPTION OF THE TRIBUNE.

Orders for mail subscriptions must be accompanied by remittance to cover.

Postage paid in the United States [except Chicago and suburbs and postal zones 5, 6, 7, and 8, measured from Chicago, Canada, and Mexico]: Daily, without Sunday, one year, $7.50; six months, $3.75; three months, $2.50; two months, $1.75; one month, $1.00. Daily, with Sunday, one year, $15.00; six months, $7.50; three months, $5.00; one month, $2.00.

Sunday only, one year, $7.50; one month, $1.00.

Rates for subscription in postal zones 5, 6, 7, and 8 [measured from Chicago], Canada and Mexico:

Daily, with Sunday, one year, $19.50; one month, $2.50.

Daily, without Sunday, one year, $13.00; one month, $1.50.

Sunday only, one year, $7.50; one month, $1.00.

Canadian subscribers ordering the Sunday edition without daily are charged 20 cents a month extra for postage. Give postoffice address in full, including county and state. Remit by express money order, draft, or in registered letter at our risk to The Tribune Company, Publisher.

CHICAGO—7 SOUTH DEARBORN STREET.
NEW YORK—512 FIFTH AVENUE.
WASHINGTON—40 WYATT BUILDING.
LOS ANGELES—406 HAAS BUILDING.
LONDON—125 PALL MALL [FACING THE HAYMARKET], LONDON, S. W. 1.
PARIS—RUE LAFAYETTE 61.

MEMBER OF THE ASSOCIATED PRESS.

The Associated Press is exclusively entitled to the use for republication of all news dispatches credited to it or not otherwise credited in this paper, and also the local news published herein.

All rights of republication of special dispatches herein also are reserved.

NEWS OF THE DAY THROUGH THE EYE OF THE CAMERA

[TRIBUNE photo.]

BOY BANDITS AT WORK. Harry L. Carpenter of Maley, Carpenter & Co., Exchange building, stockyards, was peacefully reading at his desk, as the photo-diagram shows him, when three youths entered and threatened to kill him if he moved. They took $850. None of the three was over 19 years old.

[New Orleans Item N. B. Photo.]

SUES MISSISSIPPI GOVERNOR. Miss Frances Birkhead, former secretary to Gov. Lee M. Russell, who asks $100,000, alleging that he betrayed her, induced her to submit to a criminal operation which ruined her health, and then, through his friends, threatened her with incarceration in an insane asylum. "Blackmail," the governor answers.

GOOD TRAINING. Rudolph Wilfinger, 3 years old, 5858 South Park avenue, fell out of his father's speeding auto, landed in front of a street car, and was only bruised.

NO "ISMS" FOR CHICAGO OPERA. Friends of Opera were told yesterday by Samuel Insull, head of the new Civic Opera association, that in the 1922-1923 season there will be an economical management, with "no organizations or people riding their 'isms' at the expense of others." From left to right are Mrs. [illegible] Long, Mrs. Charles D. Gano, Mrs. Arthur [illegible], Mrs. C. B. Chadwick, Mrs. Jacob Baur, Mrs. [illegible] Stevens Hegler, Mrs. George Saeger, and Mrs. [illegible] Bartholmy.

[TRIBUNE Photo.]

VICTIM OF PLOT? Larceny charges against Miss Frances Nichol, drug store cashier, were dropped in the Criminal court yesterday. Her employer signed the complaint against her. She alleges she has been made the victim of a conspiracy.

[Pacific and Atlantic photo.]

ITALY HONORS GEN. ALLEN. The commander of American forces on the Rhine is shown addressing distinguished Italians at a banquet given in his honor by the government after United States soldiers paid homage to Italy's "unknown hero." Premier Bonomi, who has since resigned, is seated at the general's left.

[TRIBUNE Photo.]

HOW TO APPRECIATE ART. For an hour every afternoon Art institute instructors teach boys and girls from the public school and high school how to know and enjoy sculpture and paintings. Harry L. Gibson, junior class instructor, is shown illustrating points in the modeling of figures.

HURRYS HURRY TO REWED. Judge Joseph Sabath married Edwin H. Hurry and Miss Elizabeth Gates four years ago. He was 21, she 17. A year ago he granted a divorce on her petition. Yesterday the couple appeared before him again. "For what?" he asked. "To be remarried," they answered. The judge accommodated them. "And now if you ever come back I'll spank you both," he warned.

[TRIBUNE Photo.]

SAVED FROM DEATH IN FIRE. When flames made seething cauldrons of the stairways in the apartment building at 1327 Larrabee street early yesterday, firemen rescued several families. Bottom row, left to right, are: Richard Kussmann, John Bock Jr., Evelyn Bock; back row, left to right, Margaret Carnito, Arthur Macken, and Mr. and Mrs. John Bock.

[TRIBUNE photo.]

BANDITS HOLD UP BREWERY. Photo-diagram shows how four men armed with revolvers and sawed off shotguns gained entrance to the Mutual Brewing company's plant, 3324 West 22d street, after tricking and binding Harry Wallbaum, government agent, and George Siler, plant engineer. "We're coal men," the four said, and were allowed inside the gates. They broke into the safe but obtained little loot.

TRICKED BY BANDITS. Harry Wallbaum, who let bandits into the Mutual Brewing company plant when they said they were coal men.

[TRIBUNE Photo.]

RUSSIAN CHANGE FOR $10. Miss Mildred Joseph, at the Liberty Trust and Savings bank, holding $10 worth of rubles. For $100 worth a wheelbarrow is necessary.

NEW ITALIAN PREMIER. Vittorio Orlando, who guided Italian affairs in war time, has been asked to take the reins again, succeeding Bonomi, resigned.

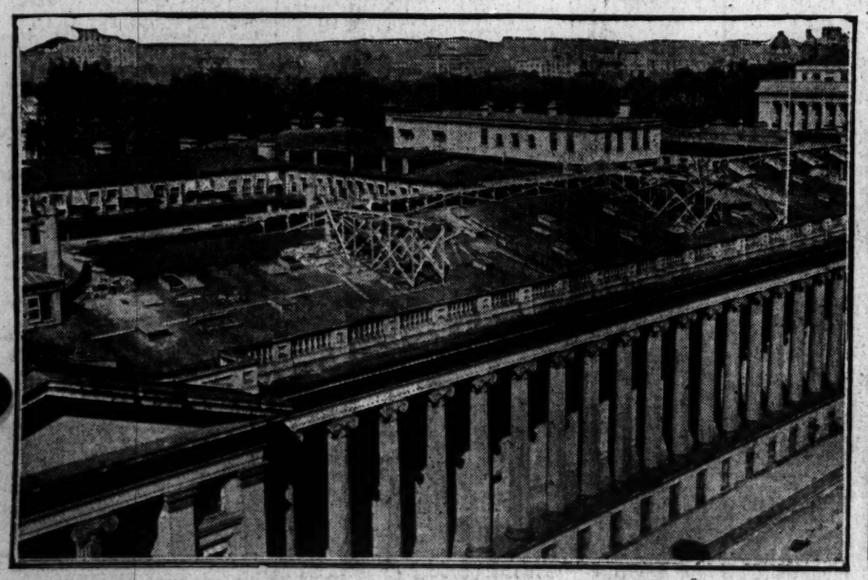

[Copyright: Harris & Ewing.]

FIRE PERILS UNITED STATES TREASURY. Fire starting on the roof of the treasury in Washington yesterday threatened for a time to destroy the entire building. The blaze was confined to the roof after all available fire companies in downtown Washington were called out. Marines were rushed to the building to protect the huge gold stores. The photograph, taken recently, shows the roof of the treasury undergoing repairs. The work is still in progress and it was under these conditions that the fire started.

[Keystone Photo.]

PRINCESS AT WORK. Princess Kalanianaole of Hawaii takes position on Hawaiian rehabilitation commission made vacant by the death of her husband.

[TRIBUNE Photo.]

SICK CHILDREN'S FRIEND. For thirty-one years Mrs. Esther McCabe has been caring for boys and girls who came to the Illinois Eye and Ear infirmary. Tuesday night doctors, employés, and patients gave her a surprise party and presented her with a diamond ring. With Mrs. McCabe in the picture are Gladys O'Connor and "Jimmie" Vocolina.

[TRIBUNE Photo.]

GUNMAN LEAPS TO DEATH. Harold Mullaney, who shot Policeman James Kane and was shot in a chase after he robbed a Wilson avenue jewelry store, jumped from the top floor of the South Clark street station yesterday and broke his neck. At the left he is shown in a hospital bed after being shot. The diagram shows how he made the fatal plunge.